Parts, Complete—28 Pages

Part I—General News Sheet—14 Pages

The Times

LOS ANGELES

MAXIMUM TEMPERATURES: Boston, 58; New York, 70; Washington, 76; Pittsburgh, 80; Cincinnati, 78; Chicago, 68; Kansas City, 78; St. Paul, 80; Jacksonville, 90; LOS ANGELES, 84.

...nd Year.

...E ANNUM, $9.00 | Per Month, 75 Cents, or 2 1-2 Cents a Copy.

WEDNESDAY MORNING. JUNE 20, 1906.

On All News Stands, Trains and Streets. | 5 CENTS

THE WEATHER.

BRIEF REPORT.

...ECAST—For Los Angeles and vi... Fair; light west wind.

...TERDAY — Maximum temperature ... 66; minimum, 51 deg. Wind ... northwest; velocity, 3 miles; 5 ... northwest; velocity, 8 miles. At ... the temperature was 65 deg.;

...RE—At 5 a. m. the temperature ... deg.; humidity ...

...ECAST—For San Francisco and ... Fair; becoming cooler in afternoon; fresh northwest wind.

...complete weather report, including ... temperatures, will be ... on page 12, part II.]

POINTS OF THE NEWS IN TODAY'S ISSUE OF The Times

INDEX.

... Pedro Trade in Danger.
... Does Mary Her?
... Strong's Ancient Capital.
... Editor Ends Comment.
... Play Deranged Girl.
... the National Capital.
... Law Given Credit.
... Due to Provocation.
... They Must Suffer.
... Classified Advertising.
... & Brief: Vital Record.
... Prove Pacific Sea.
... Home Run in Building.
... Service: Official Doings.
... Various Fields of Sport.
... Page: Pen Points.
... and the Stage.
... Not in Sheriff Fight.
... and Gaiety of Society.
... War; Pastor Quits.
... Feats Mostly Hit.
... in Los Angeles County.
... From Neighboring Counties.
... Finance and Commerce.
... Real Estate Transfers.
... Save the Portland.

SYNOPSIS.

... Russians who went to ... for hire were lured there by ... promises and fear slavery. ... the theft of a million dollars ... cost in building city school-... to answer. Church war ... indignation in Gardena ... may cost more than he ... Pardee's "cold ... refuted by President ... Conservation Commission, ... exposed....Country ... together to hold up ... Jones not in Sheriff ... Goldberg wins U.S.C. ...Chilly weather ... Arizona people here, says ...Police board grants ... to notoriously-tough ... new name....Inter... fight results in spoiled ... Wing....Board of Pub... contains outfall sewer ... said to be considering can... Rev. R. W. Camp's maid ... with jewelry and is cap... ...ERS to build women's dor... ...teamster acquitted ... impugns mind of man he ... a block....Welcome ill, for... ...head lost....Girls' Collegi... ...of Music, Cumnock and ... Preparatory commence... ...A. L. Wuerker gets divorce ... Pioneer New Jersey people ... picnic....Relief Com... ...to Chamber of Com... ...Riverside corpus for Row...

...CALIFORNIA. Mayor ... names committee to in... ...question of additional wa... ...Bernardine Portland, ...where near Hueneme ... to be saved....Electric ... Santa Ana boy....Engi... ...Long Beach launch breaks ... by his post till the ... brought to port....Riverside ... Convention names ... for Superior Judge....Sa... ...stirred over prospec... ...in hotshoes in San Ber... ...drowned at Redondo ... Angeles jail.

...SLOPE. Mrs. Le Doux's ... at trial of her daughter ... murder....Medical society ... out injunction against ... Mrs. Emma Watson, con... ...fraudist, goes to jail ... surrender of bondsman. ... Raven renders decision on ... steamers....Fresno rancher ... suicide from fear of burglars. ... in Nisqual Valley, Wash., ... Twenty-year-old Mabel ... insane in San José theater ... during play "Stars and ...

...Investigation shows that ... of Jews at Bialystok, Rus... ...incited by troops and police. ... newspaper confiscated owing ... on Bialystok riots....Bodies ... hundred Jewish victims ... Lawlessness growing in the ... Italy is to completely ex... ...Indian meats....Rockefeller, ...ing in France, slyly hits ... ...ading way tobacco men are ... sugar operators are let ... of Rome says women ... everything except politics. ... who perished in snow ... comes down on ava... ...is found to be well pre... ...Violent temblor rocks city of ...American tennis team in ... at big banquet.....En... ...to law to import un... ...ties.

...HINGTON. House adopts sub... ...ment on meat inspection ... Agricultural Appropriation ... goes to the Senate for joint ... Secretary Shaw promises ... when he can for the depos... ...money in national banks to ... Francisco.....The California ... bill is passed by House. ... Chinese bill to refund du... ...wrongfully imported into Hawaii ... bill is passed by House. ... period....Senator Per... ...money for repair of gov... ...Harbors on California ... Measure abolishing compul... ...men in southern ports is de...

SLAVERY'S PENALTY.

San Pedro's Trade Is in Danger.

Steamship Owners Withdraw Patronage Because of Seamen's Strike.

Will Buy All Supplies in Los Angeles Until Order Is Restored.

Business Once Enjoyed by San Pedro Transferred to Other Ports.

BY LEWIS HAVERMALE.

[BY DIRECT WIRE TO THE TIMES.]

SAN FRANCISCO, June 19.—[Exclusive Dispatch.] San Pedro will doubtless come to a realizing sense of the importance of preserving law and order when it learns the ultimatum of the Steamship Association of San Francisco, adopted yesterday.

The steamship owners have decided that until ample security is guaranteed their vessels and crews while at the port of San Pedro from attacks of union bruisers and strike-breeders, they will transact business at other Southern California ports.

As long as the present union labor gang controls San Pedro no owner of any vessel in the Steamship Owners' Association will pay off crews there, nor will any money be spent there for supplies for vessels.

The owners have decided to buy their supplies in Los Angeles until such period as they shall be assured ample protection to their men and property while in San Pedro.

SERIOUS LOSS TO SAN PEDRO.

The loss of this traffic means a very serious thing for San Pedro. Vessels held by the association's members have a carrying capacity of 60,000,000 feet of lumber per month.

Probably half of this has heretofore been sent to San Pedro. Now it will be diverted to Redondo, Santa Monica and possibly San Diego.

More determined than ever are the steamship owners to rid themselves of union dictation. They appear to be masters of the situation and declare they will continue to send steamers to sea with non-union crews.

The claim of the sailors' union that nothing is doing in the movement of vessels is shown to be false by the reading of shipping lists. Since June 6 the Steamship Association has sent out the following vessels: South Bay, Navarro, Gualala, Sea Foam, Newberg, Arctic (two trips,) Johan Paulsen, Ravalli, Centralia, James Higgins, Santa Monica, North Fork, Brunswick (two trips,) National City and Fulton.

The Lacme will clear for Redondo tomorrow and another vessel will start for Santa Monica the day following.

BACKED UP BY LUMBERMEN.

Not only do the steamship owners propose to take a stand against union domination, but they have strong allies in the various northern lumber mills. Several mill owners have declared that they will allow no union men to load vessels at their mills, and timber owners have given written statements that they will not sell logs to mills run by union crews.

So far the sailors' union is the only union organization which has been mixed up in the present troubles. It is said other San Francisco unions are expressing displeasure with Andrew Furuseth, the sailors' dictator, and there is little likelihood that other unions will be drawn into the controversy.

Furuseth has taken up a personal campaign against A. B. Hammond, chairman of the Executive Committee of the steamship owners and head of the large lumber firm bearing his name.

Hammond, in an interview with a Times representative tonight, scored the sailors' union leader in vigorous terms and incidentally put forth some statements which will be wholesome for consideration by San Francisco business men. Said Mr. Hammond:

"This man, Andrew Furuseth, sought to take advantage of San Francisco's stricken, helpless condition to advance his personal interests, regardless of the injury he would inflict on the community.

WILL FRIGHTEN AWAY CAPITAL.

"He did this by mendacious reports in regard to conditions here which he circulated all over the United States, and by ignoring and repudiating, upon his return to this city, a resolution of the members of the sailors' union passed during his absence to continue working at the same wages they received before the fire.

"As an attempt has been made by this union dictator to bring into the controversy the building trades, and as he has attempted to force me to appear as having taken certain positions, I will say, lest it may be thought I have no convictions on this matter, that I do not believe outside capital can be induced to come here to be used in business enterprises that will give employment to labor, nor can San Francisco hold the capital already invested, if it is to be dominated, as in the case of that involved in the present controversy, by an arbitrary, irresponsible, untrustworthy secretary of a labor union whose policy obliges property owners to use force of arms to protect their rights against violence and intimidation.

"If this community proposes to stand for such a policy, let us be honest and admit it, so that those whom we may seek to interest will know what to expect should they come here and those already here may understand what they are up against.

"Furuseth has announced through the press that he has applied to Mayor Schmitz for officers to protect his picket boats. There are a good many decent people in San Francisco who believe the interests of the city would be best served by Mayor Schmitz furnishing officers to protect the property of the ship owners against intimidation and violence from Furuseth's picket boats.

"In the meantime, until such protection is afforded, the owners will take measures to protect their own property."

STEAMSHIPS ARE MOVED.

[BY THE ASSOCIATED PRESS—A.M.]

SAN FRANCISCO, June 19.—The strike among the coasting sailors is still maintained, but yesterday the steam schooner Sea Foam succeeded in getting some men to take the places of the union sailors who left and the vessel sailed for Mendocino.

The Umatilla, arriving yesterday from Seattle, was manned by a non-union crew and if the men remain on board it is probable they will be shifted to the steamer Queen, thus allowing that steamer to sail for the north on her scheduled date.

It is reported that the Pacific Coast Steamship Company is bringing from Alaska about a hundred Chilkat Indians to take the place of the union sailors. They will also be used as guards on the docks of the company.

The Coast Seamen's Union has withdrawn from the City Front Federation, the supposed object being to relieve the federation of the necessity of participating in the present industrial trouble.

Two other unions which are affiliated with the seamen will probably follow suit.

MUTUAL LIFE TRUSTEES QUIT.

"YELLOW DOG" COMMITTEE OF THREE MEMBERS RESIGNS.

Withdrawals Will Be Accepted at Next Meeting of Board—The Trio Approved Vouchers for Many Thousands Turned Into Fund for Use of Fields in Lobbying.

[BY DIRECT WIRE TO THE TIMES.]

NEW YORK, June 19.—Robert Olyphant, James C. Holden and Charles E. Miller have tendered to Charles A. Peabody, president of the Mutual Life Insurance Company, their resignations as members of the Mutual's board of trustees. The resignations will be accepted at the next regular meeting of the board.

Messrs. Olyphant, Holden and Miller were the members of the Mutual's much exploited committee on expenditures, which placed the official seal of its approval on vouchers calling for many hundreds of thousands of dollars on the simple "OK" of Andrew C. Fields, fortified by the approval of Dr. Gillette or Grandiss, both of whom were recently indicted by the grand jury.

The funds thus raised went largely to recruit the company's "yellow dog" fund.

TWO TRUSTS UNDER FIRE.

NEW YORK, June 19.—[Exclusive Dispatch.] Henry S. Stimson, the new United States District Attorney, announced today that a special term of the criminal branch of the United States Circuit Court had been arranged to test the sugar rebating cases and an indictment returned against the president and two subsidiary corporations of the tobacco trust for an alleged violation of the Sherman anti-trust law.

GREEKS MURDER BULGARIANS.

SALONICA, June 19.—At Lissota, near Monastir, June 17, a Greek band murdered eight Bulgarians including two priests.

ICY GRAVE IS OPENED.

Avalanche Melts Disclosing Body of Mountain Climber Who Was Buried Deep.

[BY DIRECT WIRE TO THE TIMES.]

INTERLAKEN, June 19.—[Exclusive Dispatch.] A great deposit of snow and ice, resulting from an avalanche above Halle, gradually melting, has given up its dead in the person of Joseph Becker, a theological student, who was killed by the avalanche last January while making a high mountain ascent on skis.

The body shows evidence of terrific pressure, but was perfectly preserved by refrigerating.

MARRIAGE ALLEGED.

Mae Wood Gives Platt a Poser.

Turns Over to Her Lawyers Certificate, Which Has Been Photographed.

Declares in Support of Suit That Wedding Took Place in New York Hotel.

Government Agents Hounded Her, She Says, on Behalf of Aged Husband.

[BY DIRECT WIRE TO THE TIMES.]

COLON (Mich.) June 19.—[Exclusive Dispatch.] Mrs. Mae Catherine Wood, who, since the marriage of United States Senator Thomas C. Platt to Mrs. Lillian T. Janeway, has announced that she would publish a book entitled "Love Letters of a Boss," has turned over to her attorneys, O'Flaherty & Fulton of Richmond, Va., what she insists is a certificate of her marriage to Senator Platt.

By this and letters from him she will endeavor to prove that her marriage was legal and that she has never been divorced.

A photographic reproduction of the certificate shows that the marriage took place November 9, 1891, in an apartment at the Fifth Avenue Hotel in New York and that it was performed by the Rev. Edward W. Rice, an Episcopal clergyman.

The name of J. V. Jones, said to have been employed by Senator Platt, appears as a witness to the ceremony. Mrs. Wood claims that she kept the marriage secret at the request of Senator Platt, who feared it would injure his political chances, and that afterward Senator Platt, by surreptitious agents and that the Postal Department kept close trace of her for the benefit of Senator Platt.

Arrangements have been made with Chicago attorneys to bring a suit for maintenance on behalf of Mrs. Wood in Colon. The action, as planned, would be started simultaneously with action in New York State, the nature of which is to be determined by O'Flaherty & Fulton of Richmond.

In just what form Mrs. Wood will bring her claims into court her attorneys are undecided, but according to her expressed determination the action will be in the nature of a demand for a portion of the Platt estate, proper maintenance and an annulment of the ceremony.

Mrs. Wood has been living here several months.

EX-MILLIONAIRE WEDS NURSE.

Son of Former Managing Director of Pacific Mail Company Gets Hospital Employee.

[BY DIRECT WIRE TO THE TIMES.]

BOSTON, June 19.—Rufus Hatch, Jr., son of the millionaire, Rufus Hatch, former managing director of the Pacific Mail Steamship Company, has popped into the limelight again. The young man was once a millionaire. After an obscurity of four years, during which time he has worked hard for a living, he has just married Miss Kathryn Killilea, a nurse in the Danvers Insane Asylum. A month ago his first wife, who was Miss A. M. Loud, daughter of a millionaire Ohio lumberman, secured a divorce from him in Ohio.

Young Hatch's career has been eventful with the extremes of affluence and poverty. In 1895, two years after his father's death, he married Miss Loud and started a fruit dispatch company in Montreal. He suffered a physical breakdown and while in New Jersey, became involved in a sensational episode which brought up the question of his sanity, and he was committed to the White Plains sanitarium. He later secured his release by court action and started out to earn his living as a shoemaker, finally drifting to Danvers and getting employment as an attendant in the hospital, where he met Miss Killilea.

WHOOP 'ER UP EIGHTY MILES.

[BY DIRECT WIRE TO THE TIMES.]

PITTSBURGH, June 19.—[Exclusive Dispatch.] "There's no telling where you'll stop when you begin to roll a hoop," says little Lysle Gearhart of Dale, a suburb of Johnstown, who is being held with another youngster at the Central Police Station.

This youngster came eighty miles, from Johnstown, and he says he trundled his hoop all the way. He did not mean to come to Pittsburgh, but he began to roll his hoop and the fascination of the sport compelled him to continue the journey.

MAE CATHERINE WOOD AND SENATOR PLATT.
Certificate shows that they were married.

BRAIN GREW TO SKULL.

Autopsy Shows Abscess Resulted from Nature's Attempt to Heal Bullet Wound.

[BY DIRECT WIRE TO THE TIMES.]

BUFFALO (Wyo.) June 19.—[Exclusive Dispatch.] Several weeks ago, Dominique Lapeouble was shot by cattlemen while herding sheep, the bullet fracturing his skull. He seemed to recover his usual health, but yesterday died suddenly. Surgeons performed an autopsy today and found that his brain had grown fast to the skull.

BRYAN HAS OUTLINED HIS NEXT CAMPAIGN.

Will Not Rush Around Country in Special Trains, and in One Masterpiece of Eloquence He Intends to Reassure Capital—To Humor Hearst.

[BY DIRECT WIRE TO THE TIMES.]

LINCOLN (Neb.) June 19.—[Exclusive Dispatch.] Here are the plans of William Jennings Bryan, as outlined by a close friend and stalwart supporter.

"Mr. Bryan," the friend said, "is a genius endowed with the passion for hard work. He has outlined plans for a Presidential campaign, the most determined, resolute, and, at the same time, the most dignified in the history of the nation. He has no doubt of his nomination.

"Mr. Bryan will not rush around the country in special trains. He will make but two trips. He will deliver one masterpiece, an oration which will be carefully prepared and will contain some matchless Bryannic paragraphs. As for the remainder of the speeches, they will be full of dignity. Just before the campaign closes, Mr. Bryan will make another supreme appeal.

"Mr. Bryan will not join in the hue and cry against corporations. His speeches will be opposed to extreme and radical ideas, like those of Mr. Follette, and he will be moderate in his expressions, as compared with Mr. Roosevelt. Instead of scaring capital, he will reassure. Trusts, he will urge, should be curbed, but curbed with no injustice to capitalist or investor. Mr. Bryan will not interfere with the sentiments of his party.

"He will act in an indifferent manner toward indorsements, and urge the claims of any one who should aspire to the nomination. At the same time the indorsements will come with such frequency that it will be extremely discouraging for the opposing candidates.

"Mr. Hearst will be humored, and Mr. Parker ignored."

ANARCHIST'S THREAT: "KILL YOU LIKE A RAT."

[BY THE ASSOCIATED PRESS—P.M.]

PORTLAND (Or.) June 19.—Acting under instructions from the Federal government at Washington, Inspector Foster of the secret service is investigating the alleged anarchistic society which has been unearthed in Portland. It transpired today that the inspector last night seized a number of pamphlets printed in the Polish language, which were found at the headquarters of the society.

This afternoon, a Pole named M. Lopaski, who has been one of the aggressors in the attack against the local society, appeared at the police station with the statement that his life had been threatened by several of his countrymen, and that he had been informed that within three days he would be killed like a rat.

Lopaski's statement was corroborated by three of his countrymen. The man was turned over to the secret service agent, when he repeated the story without any conflicting statements.

ANTI-KISSING BUG DIVORCED.

GIRL BRIDE CHARGES HUSBAND WITH DESERTION.

Claims He Left Her Two Weeks After Their Wedding Day—Defendant, Former State Senator McCune of Virginia, Became Famous as Author of Bill Prohibiting Flirting With School Girls.

[BY DIRECT WIRE TO THE TIMES.]

WINCHESTER (Va.) June 19.—[Exclusive Dispatch.] Mrs. Mary A. McCune, sixteen years of age, was today granted a divorce from her husband, James G. McCune, on the ground of desertion. She charges that her husband willfully left her two weeks after their wedding day.

She says in her bill that she was a loving, obedient and loyal wife; that she was in love with her husband, and that she easily responded to his influence. The court granted her request for alimony.

Some months ago while a member of the Virginia State Senate, McCune gained great notoriety as the father and patron of the anti-kissing bill, a measure designed to prevent flirtation with school girls in this State. Through this connection he became known as the anti-kissing statesman.

McCune was 40 years old at the time of his elopement with pretty Mary Parker, and there was opposition to the marriage on account of the youth of the bride.

RICH BANKER FOUND DEAD.

Omaha Financier and Lawyer Dies Alone After Becoming a Physical Wreck from Drink.

[BY DIRECT WIRE TO THE TIMES.]

OMAHA, June 19.—[Exclusive Dispatch.] Frank W. Wessells, for years a wealthy banker and lawyer of this city, died at the Drexel Hotel last night, his dead body being found in his room today. Wessels was a brother of Col. Wessels, a retired army officer, whose home is in Washington.

The deceased was born in Benicia, Cal., in 1859, was graduated from Columbia Law School, practiced law for a time at Litchfield, Conn., and then came to Omaha. He had been a mental and physical wreck from heavy indulgence in intoxicating liquor for a number of years before his death.

ARGENTINA GETS SHAKING.

BUENOS AYRES (Argentina) via Galveston, Tex., June 19.—[Exclusive Dispatch.] Two shocks of earthquake were felt yesterday morning at Puente del Inca, near Mendoza, lasting several seconds.

IN CAPITAL ANCIENT.

Haakon at Trondhjem for Crown.

Crowds of Norsemen Lining Hills Rimming Harbor Greet Regal Yacht.

King Turns from Officials to Grab Son in Arms and Be Off to Palace.

Throngs of People Cheer for Hours—Kaiser's Prospective Visit.

[BY THE ASSOCIATED PRESS—P.M.]

TRONDHJEM, June 19.—King Haakon VII, his Queen and his son rest tonight in the ancient capital of Haakon the Good, where Norway was first created a nation. They came at 6:30 o'clock this evening in the gunboat Heimdal, amid scenes of picturesqueness befitting the occasion.

The elaborate preparations for their reception had hardly been completed before crowds began to congregate along the route of the procession from the pier to the palace, on the breakwater and bluffs marking the entrance on the hills rimming the harbor.

At five minutes after 6 o'clock the guns of the Danish warship Hecla boomed the royal salute, giving the crowds the announcement that the King's yacht was approaching.

The members of the royal family speedily landed and shook hands with the assembled members of the diplomatic corps, the municipal officials and army and navy officers.

The King conversed briefly with several of the diplomats and told the German Minister, Dr. Steubel, that he was delighted with the prospective visit of Emperor William. The municipality presented an address of welcome, for which King Haakon returned his thanks. Then, taking Crown Prince Olaf in his arms, the King, accompanied by Queen Maud, entered a carriage, and, escorted by a troop of cavalry, drove to the palace through cheering crowds.

Throngs of people surrounded the palace for hours and cheered the King and Queen when they appeared at a window.

JOHN D. JESTS ABOUT WEALTH.

SLYLY GIVES PRESIDENT A DIG REGARDING TRUSTS.

Dr. Biggar Reads Speech About Evils of Money and Richest Man in World Comments Only by Asking if Tobacco and Sugar Men Are Indicted—Recalls Old Schoolmate.

[BY DIRECT WIRE TO THE TIMES.]

COMPIEGNE, June 19.—[Exclusive Dispatch.] John D. Rockefeller was in a jesting mood today, and gave expression to two tart references to President Roosevelt, which seemed to please him immensely.

Dr. Biggar, in going through the morning papers, as usual, read the headline, "The Evils of Great Wealth."

"Shall I read that?" he asked, explaining that it was a speech which the President had made to a graduating class in Washington.

"Why, certainly," replied Mr. Rockefeller. "If the President of the United States said that it ought to be an important speech."

The richest man in the world heard the article through in silence, and then said:

"What was that you read about the tobacco men being indicted, and is there anything about the indictment of the sugar men?"

In the course of coversation today Rockefeller said that he and Mark Hanna sat side by side in school in Cleveland.

"He was a leader even then," said Mr. Rockefeller.

FIREMEN BRAVE DEADLY WIRES.

EL PASO, June 19.—[Exclusive Dispatch.] El Paso firemen aided the Juarez department in fighting fire in that city early this morning. The firemen worked in a nest of fallen live wires and prevented a conflagration which threatened to destroy the town and caused a loss of $75,000.

ITALY TO BAR CANNED MEAT.

[BY DIRECT WIRE TO THE TIMES.]

ROME, June 19.—[Exclusive Dispatch.] The government, it is reported, will shortly issue orders for the complete exclusion of American canned meats. Arrangements are being made to increase the importation of Argentine beef. Though American canned meat costs less than the native product, the sale of the imported article has almost stopped.

INSURANCE COMPANIES MUST GO AT ONCE.

[BY THE ASSOCIATED PRESS—A.M.]

SAN FRANCISCO, June 19.—The insurance companies which have failed to go on record as allowing policy holders another sixty days in which to file proofs of loss are to be forthwith driven from the State and according to Insurance Commissioner Wolf will not be permitted to return.

Commissioner Wolf announced today that the companies that had not met the requirements of the law are the following:

Agricultural.
American of Boston.
American of Philadelphia.
Austin.
Assurance Company of America.
Buffalo American.
Concordia.
Delaware.
Dutchess.
Equitable.
Eagle.
German Underwriters.
Germania.
Globe and Rutgers.
Girard.
New York.
National Union.
Nassau.
New Brunswick.
North River.
Northwestern Fire and Marine.
Providence of Washington.
Pacific Underwriters.
Protector Underwriters.
Security of Baltimore.
Spring Garden.
Traders'.
Western Underwriters.

Part of these have filed lists of policy holders and thus avoided the forfeiture of their $2000 bond as provided by the emergency law under which Commissioner Wolf called for their signatures to the extension agreement.

AN IMPORTANT DECISION.

[BY THE ASSOCIATED PRESS—A.M.]

OAKLAND, June 19.—By far the most interesting development in the insurance situation today was the decision of Justice of the Peace J. C. Quinn is rendering the judgment in favor of Mrs. Rose Palmer and Mrs. A. C. Vincent, against the Palatine Insurance Company for full amount less just one cent in each case so that the suits could be brought in the justice's court.

Mrs. Palmer and Mrs. Vincent were neighbors on Folsom street near Third street, San Francisco.

Each carried $300 insurance. According to the evidence adduced at the trial their homes caught fire from conflagration in a paint shop near-by.

The Palatine Insurance Company, through its attorney, pleaded the "earthquake clause" in the two policies, contending that the earthquake was responsible for the fire in San Francisco.

It was shown, however, that the fire at the plaintiffs' homes occurred at 2:30 o'clock in the afternoon, nine hours after the temblor.

CONFISCATION ENDS VIGOROUS COMMENT.

[BY THE ASSOCIATED PRESS—P.M.]

ST. PETERSBURG, June 19.—No disorders at Bialystok have been reported today. The City Council of Bialystok has demanded the abrogation of martial law.

Seven St. Petersburg newspapers, besides the Culos, were confiscated today, two for their vigorous comment on the attitude of the authorities at Bialystok and the others for long descriptive stories of the outrages from correspondents.

A curious incident is related at Minsk, where Gov. Kurloff, whose trial for inciting the November excesses was urged by Delegate Arakantseff in the lower house of Parliament, was today thanked by a delegation of Jews for measures instituted by him to prevent an outbreak.

WITTE MELANCHOLY.

[BY THE ASSOCIATED PRESS—P.M.]

VICHY (France) June 19.—Count Witte, the former Premier of Russia, who came here for a rest and to take the cure, his health being somewhat impaired by the hard work and worry of the Premiership refuses to be quoted in connection with Russian politics, taking the ground that it would be not only against his personal but also against the interests of his country.

The Russian statesman has the companionship of his wife and his grandson, 16 months old, to whom the Count is devotedly attached. Witte's colossal figure now bears a more melancholy air than when in America, as though many of his illusions had vanished. In one thing he is entirely unchanged—he still constantly smokes cigarettes.

WOMAN SUFFRAGISTS RIOTOUS.

[BY THE ASSOCIATED PRESS—P.M.]

ST. PETERSBURG, June 19.—The election of the agrarian commission of ninety-nine today initiates the second stage of agrarian legislation in the lower house of Parliament, but the unwieldy size of the commission and the reservation of eight places for members who have not yet arrived gives slight prospect of a speedy presentation of a draft of a law. The commission consists virtually of the inner circle of the strongest men in Parliament.

The woman-suffrage debate invoked arguments familiar in the United States. Petrunkevitch pictured a regiment of amazons guarding the Tauride Palace; but the discussion assumed almost the dimensions of a riot when it was transferred to the corridors, where a deputation of woman suffragists conducted a tumultuous propaganda and assailed with such vehemence peasant members who opposed the principle that the deputies fled.

Metropolitan Antonius tonight assured members that the government did not intend to recess Parliament against the will of the majority.

PAYS DIRE PENALTY.

[BY THE ASSOCIATED PRESS—P.M.]

RIGA, June 19.—Ansa Zeedin, who gave state's evidence at the recent trial of thirty-five revolutionists, which resulted in the imposition of the seven death sentences, was killed today in his apartments by three unknown men.

POPE TALKS OF FEMININISM.

ADVOCATES EMANCIPATION OF WEAKER SEX.

In Interview With French Novelist the Pontiff Says Women Should Take no Part in Politics, but Should Be Encouraged to Ennoble Their Souls by Greater Freedom.

[BY DIRECT WIRE TO THE TIMES.]

VIENNA, June 19.—[Exclusive Dispatch.] The Pope's views on the destiny of women are published in the form of an interview with the Pontiff granted to Mme. Camille Thelmer, the well-known Viennese novelist, who is active in the cause of feminine government.

Contrary to the opinion many hold, the Pope did not declare against the emancipation of women, "which," he said, "can only ennoble her soul by developing in her the desire for study and work."

"Does the church authorize us to engage in politics?"

With an expressive gesture of his hand the Pope exclaimed:

"Never that!"

"Women," he continued with a quiet smile of irony, "ought not in any case to mix themselves in public affairs. They will be neither electors nor elected. Indeed, men have enough trouble already in agreeing among themselves; they do enough to bring disorder into parliaments."

GOULDS PRESENTED TO POPE.

[BY THE ASSOCIATED PRESS—P.M.]

ROME, June 19.—Archbishop Farley of New York today presented to the Pope Mrs. George J. Gould and Miss Helen Gould.

DIED FOR MRS. MIZNER.

Infatuation Alleged Reason for Actor Howard Shuffling Off—Was Well-Known in San Francisco.

[BY DIRECT WIRE TO THE TIMES.]

NEW YORK, June 19.—[Exclusive Dispatch.] Benjamin Howard, the actor who committed suicide in New York yesterday, is said to have been infatuated with Mrs. Misner, formerly Mrs. Charles T. Yerkes. He passed much of his time at her home, singing to her and otherwise entertaining her prior to her reconciliation with Misner.

Howard had an indifferent career and was of a susceptible turn. Six years ago, while touring the West, he became infatuated with a Boston girl, who later married a resident of Milwaukee. Howard, it is said, then attempted to shoot himself, in Denver, but a friend prevented him.

Howard was well known in San Francisco, where he played with the Alcazar company.

BIG OHIO MINE STRIKE ENDS.

COLUMBUS (Ohio) June 19.—The strike of the miners in Ohio was settled today, and the men were ordered to go back to work. The settlement includes the return of union men to the mines in Eastern Ohio. The agreement will send 35,000 men back to work tomorrow. It is agreed to pay an advance of 5.88 per cent. on the mining and day labor scale of wages of 1904-05. This contract to continue for the period beginning April 1, 1906 and ending March 31, 1908.

EDITORS MADE ILL BY MEATS.

BANQUET SANDWICHES INJURE MANY MEN AND WIVES.

Members of National Association Decline Invitation to Dine at Chicago Stock Yards—Dire Results Follow the Eating of Ham and Chicken at Club Dinner.

[BY DIRECT WIRE TO THE TIMES.]

WINONA LAKE (Ind.) June 19.—[Exclusive Dispatch.] The National Editorial Association tonight declined an invitation extended by the Chicago packers to a breakfast at the Chicago stock yards tomorrow morning, and accepted instead the invitation of the Chicago Press Club.

Following the Commercial Club banquet at Marion, Ind., yesterday, more than a third of the editors and their wives were taken ill. Sandwiches containing ham and chicken are blamed.

W. W. Aiken of Franklin, Ind., was taken from a car almost unconscious and revived in a drug store. Dr. J. W. Lucas of Moorehead, Miss., traveling with the party, treated fifty patients during the night. The party, 350 strong, will arrive in Chicago early tomorrow morning.

DR. E. E. BROWN SELECTED.

Receives Appointment to Succeed Dr. Harris as Commissioner of Education.

[BY THE ASSOCIATED PRESS—P.M.]

WASHINGTON, June 19.—Dr. W. A. Harris, commissioner of education, has tendered his resignation to the President, and the latter today announced the appointment of Dr. Elmer E. Brown, professor of education in the University of California, as his successor.

President Wheeler of the University of California; President Butler of Columbia College, New York; Prof. Harris and the two Senators from California joined in recommending the appointment of Prof. Brown.

VALPARAISO SHAKEN.

Violent Earthquake Lasts About a Minute, but Fails to Do Important Damage.

[BY DIRECT WIRE TO THE TIMES.]

VALPARAISO, June 19.—[Exclusive Dispatch.] Valparaiso yesterday morning was shaken by a violent earthquake which lasted about one minute.

The shock caused a panic. People sprang out from their homes, seeking protection in the open spaces.

Outside of a few fallen cornices, cracked walls and the interruption of telegraphic land communications, there were no important damages.

The quake was felt with intensity in all the neighboring towns, including Santiago. There were also three slight repetitions in the morning.

Arica reports the population very much alarmed, for some days ago there was a series of slight earthquakes.

BRITISH CRUISERS SAIL.

VALPARAISO, June 19.—[Exclusive Dispatch.] The British cruisers Flora and Cambrin have sailed from Iquique for Coquimbo.

FIRE EATS BIG STORE.

Early Morning Flames in Wholesale Plant.

North Los Angeles Street Place Destroyed.

Loss Will Exceed Hundred Thousand Dollars.

A fire which threatened to be one of the biggest the city has had in several years broke out at 1:40 o'clock this morning in the wholesale hardware establishment of Holbrook, Merrill & Stetson at No. 229 North Los Angeles street.

It started in the basement where great quantities of goods were stored. The firemen had great difficulty in locating the flames.

The first alarm was followed fifteen minutes later with a second.

Soon there were eight engines, two hook and ladder trucks and a water tower in action.

'N DANGEROUS DISTRICT.

In point of property in danger, the fire could hardly have started in a more dangerous locality. The big hardware establishment is in the very heart of the wholesale district and is surrounded by large stores carrying immensely valuable stocks.

The fire was discovered by a private watchman employed by Ford's detective agency and he sent in a box alarm, but by the time the firemen reached the place they found that the fire was spreading through the cellar and breaking out on the ground floor in several places. It was then that tae second alarm was sounded and with the arrival of the additional engines, the big water-tower was put in service and began sending tons of water into the burning building.

THIRD ALARM SOUNDED.

Despite all that the firemen could do the flames continued to spread, and at 3 o'clock Chief Lips sent in the third alarm, which brought four additional engine companies to the scene. They were needed, for at that hour there was danger that the fire would spread to the stores adjoining. On one side is the plant of the Pacific Crockery and Tinware Company, and on the other the old store used for years by the Union Hardware and Metal Company.

For half an hour the work of the firemen appeared to be futile and the flames extended through the hardware establishment and worked into the roof and upper floor of the store building adjoining on the south. It was not until almost 3 o'clock that the spread of the fire was checked and after that all danger of its getting beyond the building in which it originated and the one adjoining, was over.

Chief Lips took no chances, however, and not until long after 3 o'clock did he order any of the dozen engine companies which responded to the three alarms to return to their quarters.

The store of the Holbrook, Merrill & Stetson Company, particularly the front portion of it on the Los Angeles-street side, is practically destroyed with all its contents, but how far the fire reached in the direction of the San Pedro-street end of the building will not be known until a daylight inspection of the place is made.

WHAT MANAGER SAYS.

H. Morris, manager of the store, reached the fire in an automobile before the sounding of the third alarm. He estimates the loss at between $100,000 and $125,000.

"After the destruction of the company's plant in the San Francisco fire," said Mr. Morris, "we placed an unusually large stock of goods in the store here because Los Angeles then became the headquarters of the company's business which extends to all parts of the West. The total value of the stock here was between $150,000 and $200,000 and from what I can judge now, the loss will be between $100,000 and $125,000, but that is only an estimate. It may be higher or it may be lower. We carried insurance amounting to at least two-thirds of the value of the stock.

"As to the origin of the fire I can only guess. The night watchman tells me that it started in the tinware department. There was nothing there which would be likely to cause a fire and I believe the fire was started by crossed electric wires."

Those who witnessed the work of the firemen had nothing but praise for them. Chief Lips ordered lines of hose laid through the rooming-houses on Commercial street and over the roofs of buildings on other sides of the place and succeeded in checking the spread of the flames when such a thing seemed impossible. The supply of water was not sufficient for both streams of the water tower to be used to best advantage, but that big machine practically paid for itself in checking the flames at the front of the building. The fire was not extinguished until after daylight.

CORNELL ALUMNI.

Gives Dinner at the Angelus Though Despoiled of Its Guest by a Railway Accident.

The Cornell Club lunch, at which President Jordan of Stanford University was to have spoken, took place yesterday noon at the Angelus Hotel, and fifty-five of the Cornell alumni sat down.

The great disappointment to the party was that President Jordan was not there. The managers of the affair have had warning of all sorts of dire calamities of late, but they had failed to reckon with a railroad accident, and learned when too late that the train which was carrying their honored guest had met with an accident, and he did not arrive until later in the day. They will tender him a reception this afternoon from 2 to 3 o'clock at the Angelus.

William Niles, president of the Cornell Club, presided at the luncheon yesterday, and speeches were made by Prof. Dunnaway, Prof. E. C. Moore, T. E. Comstock, J. H. Morrow and Seward Simons. Judge Gray of the Court of Appeals, was among the guests, and a message of greeting was sent to Andrew D. White, former president of Cornell, at Ithica, N. Y.

SLEEPING DESPERADO CAUGHT.

VANCOUVER (B. C.) June 19.—John Hill, alias Tackum, otherwise known as Sook Sais, alleged murderer of Charles Newell, and considered by the police a notorious desperado, has been captured. He was caught while asleep by Provincial Constable Jones in the woods not far from the scene of the tragedy.

PITH OF NEWS FROM THE MIDDLE WEST.

[BY DIRECT WIRE TO THE TIMES.]

CHICAGO, June 19.—[Exclusive Dispatch.] Showers and warmer today, showers and cooler tomorrow is the government forecast. The temperature reached 71 deg. at 3 o'clock this afternoon, but dropped back to 68 deg. by 8 o'clock in the evening. The early morning minimum was 58 deg.

Out in Iowa, where the drought has lasted so long that the people were forgetting what rain looked like, there has been a downpour of two inches in the last twenty-four hours. Thus is another crop "saved." Middle West temperatures:

	Max.	Min.
Alpena	70	56
Bismarck	62	48
Cairo	70	66
Cheyenne	68	44
Cincinnati	74	64
Cleveland	80	60
Concordia	82	52
Davenport	70	64
Denver	76	58
Des Moines	72	58
Detroit	80	60
Devil's Lake	68	48
Dodge City	86	52
Dubuque	74	62
Duluth	58	46
Escanaba	74	62
Grand Rapids	82	62
Green Bay	78	62
Helena	62	44
Huron	74	50
Indianapolis	74	66
Kansas City	78	56
Marquette	72	58
Memphis	78	68
Milwaukee	68	56
North Platte	78	46
Omaha	74	56
Rapid City	64	54
St. Louis	70	62
St. Paul	70	60
Sault Ste. Marie	72	62
Springfield, Ill.	76	64
Springfield, Mo.	74	54
Wichita	86	54
Williston	60	46

MAJOR LEAGUE STANDINGS.

National League—Chicago, .690; Pittsburgh, .667; New York, .665; Philadelphia, .500; St. Louis, .414; Cincinnati, .390; Brooklyn, .382; Boston, .321.

American League—Philadelphia, .604; Cleveland, .600; New York, .593; Detroit, .549; St. Louis, .527; Chicago, .510; Washington, .352; Boston, .278.

AUTOS MUST NOT SCORCH.

Moral suasion as applied to automobile scorchers is a failure in the opinion of Glencoe village board which tonight adopted resolutions demanding the restriction of speeding autoists. This action was taken because of accidents the last two Sundays resulting in the death of two and injury of half a dozen more.

Since the opening of the automobile season this year the village has been lenient with scorchers.

Last year the "Bumps" and stop watches forced machine owners to obey the speed ordinances, but this year the north shore towns had planned to try "moral suasion."

SAYS SHE, NOT SON, IS GUILTY.

[BY DIRECT WIRE TO THE TIMES.]

EVANSVILLE, June 19.—In the trial of Andrew Williams here charged with the shooting of Town Marshal Robert Williams at Booneville, Ind., last January, Mrs. Minerva Williams, his mother, went on the stand today and testified that she and not her son fired the shot. She and her husband, Jonas Williams, are under indictment for complicity in the killing of James Leigh, for whose murder their son, Wesley, received a life sentence last week.

PEORIA SURGEON A SUICIDE.

[BY DIRECT WIRE TO THE TIMES.]

PEORIA, June 19.—[Exclusive Dispatch.] Having diagnosed his own case as that of approaching insanity, Dr. Emerson M. Sutton, one of the best-known physicians and the foremost surgeon of the city, this afternoon committed suicide by shooting himself in the head with a revolver.

He did almost instantly. The demands of a large practice caused Dr. Sutton to break down in health.

GEN. HERNANDEZ DECAMPS.

Leaves Headquarters in New York to Seek Overthrow of Old Enemy, Gomez.

[BY THE ASSOCIATED PRESS—A.M.]

NEW YORK, June 19.—Gen. José Manuel Hernandez, "El Mocho," a Venezuelan who has been connected with several revolutions in his native country, has left his New York apartments.

With him went his trunks and small baggage and a vast quantity of literature, including maps and papers which will be important to the movement which Gen. Hernandez is thought to have begun to unseat President Gomez and attain the goal for which he has labored for twenty years.

There has never been any doubt that Hernandez conducted revolutionary headquarters at his hotel since he resigned the office of Minister for Venezuela at Washington. He admitted as much, but asked that the information be guarded until such a time as he was ready to act.

It is stated by friends that "El Mocho" left Philadelphia several days ago with some of his friends on a small vessel which is destined to carry him to a friendly port on some West Indian island, where he will be joined by such intrepid spirits as are willing to share the fortune of the men who are hunting for the President's chair.

ACTOR POWER DEAD.

Old-Time Player Whose Tongue Was Cut Out to Save Life Finally Succumbs.

[BY THE ASSOCIATED PRESS—A.M.]

CHICAGO, June 19.—Frederick L. Power, 40 years of age, stage director of the Bush Temple Theater, whose tongue was cut out last December in order to check a cancerous growth, died yesterday at his old home in Dowagiac, Mich., the operation having failed to check the progress of the disease.

Mr. Power had been in the theatrical business for twenty-seven years. His first metropolitan engagement as an actor was at Hooley's (now Power's) Theater, with John T. Raymond in the "Gilded Age," when he was 12 years old.

He played in Richard Mansfield's and Kalker Whitesides' companies, and was leading man with Margaret Mather. He was best known in late years as a director of stock companies.

The cancerous growth, which required the amputation of the tongue, was a slow one, thought to have been caused by excessive smoking.

While in Chicago Mr. Power resided with his mother, Mrs. George Ober, herself an actress and writer of plays, who survives him.

CHINESE ATTACK AMERICANS.

Representative of Insurance Company Dangerously Wounded—Two British Subjects Killed.

[BY THE ASSOCIATED PRESS—P.M.]

LONDON, June 20.—Special dispatches received here from Hongkong report that Chinese attacked and dangerously wounded Dr. Horns, the medical representative of an American insurance company, at Turgan, and slightly wounded his assistant, Forbes Eadie.

WASHINGTON, June 19.—The State Department received a dispatch from Amoy, China, announcing that two British subjects were killed thirty-three miles from Amoy.

ANCIENT SILVER FOUND.

Roman Service Dug Up Near Naples Presented to Field Columbian Museum.

[BY THE ASSOCIATED PRESS—P.M.]

CHICAGO, June 19.—Mrs. Chauncey J. Blair has presented to the Field Columbian Museum a set of early Roman silver service dug up recently near Naples and believed to be at least nineteen centuries old. The antiquities, which number twenty individual pieces, are the only silver set of the date in America and are valued at a fabulous sum.

Recent excavations early last spring at the ancient city of Tivoli, now known as Tibur, revealed among other important discoveries this service, which probably is intact with the exception of one small spoon.

Mrs. Blair, who was in Italy at the time, secured the entire service, and on account of its great importance historically decided to give it to the Field Museum. The silver which arrived yesterday from Italy consists of the following pieces:

One plate, fifteen inches in diameter, decorated on the edge; three plates eight inches in diameter; three small round dishes; one large cup decorated around the top and bottom; one small, shell-shaped scoop; six large spoons and five small spoons.

MUST SHOW THEY'RE IMMUNE.

New York Fever Regulations Designed to Protect South Hard for the Cuban Travelers.

[BY THE ASSOCIATED PRESS—A.M.]

NEW YORK, June 19.—Dr. A. H. Doty, health officer of the Port of New York, said yesterday that the new quarantine regulations affecting Cuban ports will go into effect Saturday next and will be enforced to the letter.

Under these regulations, all passengers on steamships from Havana and other Cuban ports must, on arrival, produce certification showing that they are immune from yellow fever. Their failure to do so will mean that they will be held for observation until five days have elapsed since their departure from Cuba.

"The new regulation is intended to keep yellow fever out of our Southern States," said Dr. Doty. "For instance, a person with the fever in his system may come from Havana in three days, and if allowed to land, can, by taking a fast train, be in New Orleans before the expiration of the five-day limit. Hence, the necessity for keeping all but immunes under observation for that period.

"New York is, of course, in no danger, for there are no yellow fever mosquitoes here. It is different in the South, however. We have got to protect that section of the country, and that is exactly what the new regulation is intended to accomplish."

KILLING JEWS NEAR BIALYSTOK.

LONDON, June 18.—The Jewish World has received the following dispatch from Dvinsk (also termed Duanaberg,) province of Vitebsk, 110 miles southeast of Riga, dated June 18: "Fifty persons have been killed in the anti-Jewish rioting at Staroselsce, not far from Bialystok. The state of mind of the populace is indescribable."

WILL CONTEST BAILEY WILL.

WHITE PLAINS (N. Y.) June 19.—The will of James A. Bailey, the circus owner, which left his entire estate of several million dollars to his widow, is to be contested by two nieces and a nephew.

Superb Routes of Travel.

OUR— . . . BEACHES . . .

PACIFIC ELECTRIC

Long Beach is full of life these days. Public concerts afternoon and evening by the Royal Italian Band—Great Bath House—Two Splendid Skating Rinks—And the greatest pleasure pier on the coast.

And There Are Others!

ALAMITOS BAY, with the best fish dinner served anywhere.
BAY CITY, with its new pier.
HUNTINGTON, with music in the Coast Pavilion.
NEWPORT, with its many attractions.

BIG, FAST, SAFE, STANDARD-GAUGE CARS AT FREQUENT INTERVALS

The Pacific Electric Railway

Theaters—Amusements—Entertainments.

MOROSCO'S BURBANK THEATER—

Coolest Local Playhouse
Twenty-Four Sixteen-Foot Open Exits

HERE IS A PRODUCTION THAT IS HELPING TO MAKE LOS ANGELES THE THEATRICAL CENTER OF THE WESTERN WORLD. HERE IS A PLAY THAT SHOULD BE SEEN BY EVERY MAN, WOMAN AND CHILD WITHIN A DISTANCE OF LOS ANGELES, IRRESPECTIVE OF CREED.

"THE SIGN OF THE CROSS" is a $5.00 production at regular Broadway prices. The reason of the splendid business lies simply in the fact that it is the best play to see everybody seems to know it.

Another reason to which the honest success of the big play is attributable is the knowledge that the Burbank Theater Stock Company is the strongest dramatic organization west of New York City and ideally capable of presenting a big production in a big way.

The Examiner said: "The Sign of the Cross' is a good show." The Times said: "The scenery and costumes excellent. Details well attended to." The Herald said: "Well staged." The Evening News said: "Most remarkable spectacle ever presented by a stock company in Los Angeles." The Express said: "Elaborate." The Record said: "Well done, one of the best productions."

"THE SIGN OF THE CROSS"

EVERY FAVORITE IN CAST, REINFORCED BY 100 EXTRA PLAYERS

Only Five More Performances

Matinees Every Sunday and Saturday, 10c and 25c. Evenings, 10c, 25c, 50c and 75c.

NEXT WEEK—That thoroughbred American play, "TENNESSEE'S PARDNER." Seats selling.

BELASCO THEATER— BELASCO, MAYER & CO., Props. PHONES—Main 8260, Home 667.

MATINEE TOMORROW—The Great Comedy Success

"A STRANGER IN A STRANGE LAND"

Commencing Next Monday Night

Reappearance with the Belasco Theater Stock Company of Everybody's Favorite

. . . . AMELIA GARDNER . . . .

IN DAVID BELASCO'S WORLD-FAMOUS PLAY

"The Heart of Maryland"

SEATS ARE NOW ON SALE

PRICES—Every Night, 25c to 75c; Tomorrow and Saturday Matinees, 25c to 50c.

ORPHEUM THEATER— SPRING ST., Between Second and Third. SOUTH PHONE 1447.

. . . . MODERN VAUDEVILLE . . . .

JULIA and KARL HEINRICH, Distinguished Concert Artists; LIMOS WITH, "The Singing Portraits; MAJESTIC TRIO, Singing and Dancing; FOUR SOLIS BROS., Mexican Serenaders, with Their Original Instruments; CLIFF GORDON, the German Politician; BROTHERS DAHL, Acrobatic Feats; ORPHEUM MOTION PICTURES, Latest Novelties; NITA ALLEN & CO., a Stateroom Case."

Matinees Daily Except Monday, 10c and 25c. Evenings, 10c, 25c and 50c.

GRAND OPERAHOUSE— MAIN ST., Between First and Second. PHONES—Main 1267, Home 1267. THE FAMILY THEATER.

ULRICH STOCK COMPANY Presents the Most Surprising of All Detective Plays

"Secret Service Sam"

Or "THE MAN WITH FORTY FACES."

Matinees Sunday, Tuesday and Saturday, 10c and 25c. Evenings, 10c, 25c and 50c.

NEXT WEEK—"AT THE WORLD'S MERCY."

HOTCHKISS THEATER— 4th and SPRING. Management S. Hotchkiss. Direction E. M. Gardner.

A PACKED HOUSE LAST NIGHT AND KOLB AND DILL WERE PEARED TO BETTER ADVANTAGE.

TONIGHT—ALL WEEK—Another Live One

The Beauty Shop WITH KOLB AND DILL AND BERT DILLON

And All the Favorites of the Great Big Company

EVENINGS—25c, 35c, 50c and a few at 75c. MATINEES SATURDAYS and SUNDAYS, 10c, 25c and 35c. Seats selling for all week. BOTH PHONES.

MASON OPERAHOUSE— H. C. WYATT, Lessee and Manager.

THE COOLEST THEATER IN TOWN—TONIGHT AND ALL THIS WEEK

"HOITY TOITY"

RICE & CADY, BOBBY NORTH, ROSEMARY GLOSE, LILLY SUTHERLAND, GALLAGHER, JAS. T. KELLY and the American Beauty Chorus.

POPULAR PRICES—25c, 50c, 75c and $1.00 ALL SEATS RESERVED.

NEXT MONDAY—Big New Comedy—"WHIRL-I-GIG."

ROLLER SKATING AT DREAMLAND— The Longest and Largest Straightaway Roller Floor

FIRST-CLASS IN EVERY PARTICULAR.

MUSIC AFTERNOON AND EVENING BY DREAMLAND CONCERT ORCHESTRA.

Professional Instructors for Beginners. Private Dressing Rooms for the Use of Ladies. Open Daily Except Sunday. 9:30 a.m. to 11 a.m., admission 10c; 2:00 p.m. to 5:00 p.m., admission 15c; 7:30 p.m. to 10:00 p.m., admission 25c; Thursday Evening 7:30 to 10:00, admission 50c.

MORLEY'S GRAND AVE. RINK—For Men

24,000 SQUARE FEET OF FLOOR SPACE, 5000 PAIRS OF SKATES, PERFECT VENTILATION, 70 EMPLOYES WHO DO NOT ACCEPT TIPS.

Learn to Skate in Our Beginners' Room

10 A.M., ADMISSION FREE; 2 P.M., ADMISSION 25c; 7:30 P.M., ADMISSION 50c. Music by the Los Angeles Military Band. The Rink is available for class or private lessons every evening after 10:30. CLOSED ON SUNDAYS. AUTOMOBILE WATERMAN.

CHUTES BASEBALL PARK— WEEK BEGINNING MONDAY, JUNE 25

TWENTIETH CENTURY MIRACLE. First Exhibition Ever Given in This Country. THE SOUTH SEA ISLAND

Fire Walkers Who Accomplish the Marvelous Feat of Walking Barefooted Over a Bed of RED HOT STONES

The Same Miracle as Performed by Shadrach, Meshach and Abednego. Matinees, 2 p.m. PRICES—25c and 50c, which includes admission to Chutes.

CAWSTON OSTRICH FARM— 150 Gigantic Birds

Beautiful ostrich plumes and the largest stock of Feather Goods in the world for sale at producer's prices.

WARM PLUNGE AND SALT TUB BATHS

At the LONG BEACH BATH HOUSE, America's Finest Bathing Resort. The waters are pronounced by those who know to be the best ever. Every comfort. The SURF BATHING is unequaled on this continent. Take Pacific Electric cars at Sixth and Main streets and be convinced.

Timely Special Announcements.

HARDMAN AUTO-TONE— The best Ins do Automatic Player on the Market. WILLIAMSON PIANO CO., 327 South Spring Street.

Superb Routes of Travel.

SANTA CATALINA ISLAND—

Canvas City

NOW OPEN FOR THE SEASON

Daily Concerts by Our Marine Band

HOTEL METROPOLE—American Plan. Rates Reasonable. Table Unexcelled.

Daily steamer service connecting with Southern Pacific Co., Salt Lake Route, Pacific Electric Railway. See time cards.

BANNING CO., Pacific Electric Building. BOTH PHONES.

REGULAR SAILINGS San Francisco and Southern California

AND ALL PACIFIC COAST POINTS. Northbound, leave LOS ANGELES Sunday and Wednesday 10 a.m. Steamers STATE OF CALIFORNIA and SANTA ROSA. FOR SAN DIEGO LEAVE REDONDO MONDAY and FRIDAY 10:30 P.M.

FULL PARTICULARS, FOLDERS, ETC., can be obtained at City Ticket Office, 328 South Spring Street. H. BRANDT, D.P.A. C. D. DUNANN, G.P.A., San Francisco.

STEAMSHIP ROANOKE—Thursday, June 28

This elegant 8500-ton steamship, in regular service between SAN FRANCISCO and PORTLAND, will sail northbound from company's wharf (Main Street) THURSDAY, JUNE 28, carrying passengers and freight for SAN FRANCISCO, PORTLAND, connecting for all points in the Northwest.

Service the Best—Rates the Lowest

BOOKINGS MADE NOW. For all information, reservations and tickets call at or address NORTH PACIFIC STEAMSHIP COMPANY, 114 West Third Street, Los Angeles. Home Phone 7480, Sunset Phone 5115.

GLASS BOTTOM BOAT TICKETS— For Seal Rock, on Sale at Pacific Tours Office

Huntington Building, Ground Floor, Second Office on Right. Tickets Sold Here Redeemed.

STEAMER SAMOA—Wednesday, June 20—

Leaves for SAN FRANCISCO, S.S. JAS. S. HIGGINS for SAN FRANCISCO, SATURDAY, JUNE 23. Rates to San Francisco, first class $10.00, including berth and meals. For further information apply to C. T. LEMAN, General Agent, 229 South Spring Street. Both Phones 536.

OCEANIC STEAMSHIP CO.—

HONOLULU, S.S. Alameda, June 30; TAHITI, S.S. Mariposa, July 1; HONOLULU, SAMOA, NEW ZEALAND and AUSTRALIA, S.S. Ventura, June 21. Tickets and information at 334 South Spring Street. PHONES—Home 6750, Main 3917. H. M. JEWETT, Agent.

...TING PLAY
...RANGES GIRL.

...Speaks Refugee Faints, ...Then Grows Violent.

...to San Jose Theater ...Brings Climax.

...Weis Had Been Ill ...Ever Since Quake.

...DIRECT WIRE TO THE TIMES.]
...JOSE, June 19.—[Exclusive Dis...] Excitement of witnessing a ...play at the Jose Theater last ...caused beautiful twenty-year-... Weist to lose her mind. ...ist is the daughter of Mrs. R. ... of 17 Devine street, this city. ...e a refugee from San Francisco, ...ed for a time in the camp at ...Gate Park. She has suffered ...nervous prostration since the ...

...ording she and her mother ...Stock Company in the "Stars ...

...going home with her mother ...insisted and then began ...refusing to let her mother ...thinking that she was try...

...threatened to kill a phy...mmoned, so he telephoned for ...

...Weist was persuaded by Offi...ck and Foster to go to the ...

...PANY HELD LIABLE.

...ASSOCIATED PRESS—A.M.]
...FRANCISCO, June 19.—United ...District Judge De Haven yes...handed down an important de... in the matter of the petition of ...Pacific Railway Company to ...liability for damages arising ...collision between the steam... Rafael and Sausalito on No... R. 202, in which the San ... was to the effect that ...company was entitled to a limita... liability as measured by the ... of such steamers immediately ...collision, but that this limita... not extend to the cases of ...McCue and Mrs. Katherine ... to have already recovered ... for $2000 and $7500, respect... in favor of the immediate ... of these sums was ordered.

...ENT FAINTS ...DURING TRIAL.

...MOTHER BREAKS ...OF STOCKTON.

...Testimony Given by the ...Relative Ac... Bruises and Wound Woman's Dead

...ASSOCIATED PRESS—A.M.]
...June 19.—The defense ...its testimony in the Le... case today, and when ...court was reached Attorney ... the accused, said that he ...probably close this afternoon. ...more than puts in its re...

...this morning's session Mrs. ... of the accused, startled ... by fainting and falling ... Her daughter, the ac... to her aid and gave her ... of wine, after which ... woman was carried from ... by the bailiff and others.

...had groaned, Mrs. LeDoux ...pale and was almost be... She was soon herself ...ever, and assumed the air ...calm which has characa... demeanor throughout the ...

...this morning were ...testified regarding the ...effects of various poisons, ante ...mortem bruises, the blood ...matters of a like character. ...testimony was introduced to sup... one of the defense that ...death came to his death from ...poisoning, self-administered, ...he was dead when placed in ...

...trial continues crowded ...

...CARS HALT ROAD.

...CITY OFFICIALS.

...ASSOCIATED PRESS—P.M.]
...FRANCISCO, June 19.—Judge Prater ...issued a restraining order for... the Mayor, the Comptroller ...City Treasurer from giving a ... to Chicago, Milwaukee and ...Railroad to a right of way in ...Mission Valley.

...application for an injunction ...against the King County Medical ...which claims the railroad con... sewers will contaminate the ...Lake water supply taken from ...

...has already passed a fran... authorizing the grant... right of way deed. The ac... one of the deed has been de... by the necessity for a care... use of the property in... the physicians hope to ...nce by their suit.

...MEN ANXIOUS.

...WATSON ARRESTED.

...ASSOCIATED PRESS—P.M.]
...FRANCISCO, June 19.—Mrs. Emma ... was convicted in con... the land fraud exposé in... and who is also under in... in connection with the al... was brought to this city ... Oakland by a Deputy ... Marshal at the instiga... of her bondsmen.

...Watson was under bonds in the ... of $5000, of which sum $4000 ...was furnished by Benjamin Sweet of ...Oakland.

...Watson was committed to jail, ...shortly making no effort to ...obtain bail.

...SAILORS KILLED.

...BROKEN YARDARM.

...FRANCISCO, June 19.—Through ...breaking of the fore top gallant ...the French bark Francois this ...morning, sailors who were ...working sail, lost their lives. ...The bark passed through the ...Golden Gate standing out to sea ...when the accident occurred.

...Men were on the yard one ...of which fell to the rigging. The ...fell a considerable distance. ...struck the deck and was

SLOPE BRIEFS.

Rev. Dr. Scadding Will Accept.

PORTLAND (Or.) June 19.—Although he does not expressly state his intentions, Rev. Dr. Charles Scadding, recently elected bishop of the Protestant Episcopal diocese of Oregon, in a letter to the Portland Oregonian practically declares that he will accept the office. At the time of the election, Dr. Scadding stated that there was considerable doubt as to whether he would come to Oregon.

Forty-Cent Insurance Man Arrives.

SAN FRANCISCO, June 19.—R. W. Hosmer, who says that he represents the American Insurance Company of Boston, arrived in Oakland today from Chicago. Hosmer stated that he had been sent here to settle with the policy holders of the company on the basis of 40 cents on the dollar. He said that the company's losses in San Francisco amounted to $1,200,000, of which $200,000 was reinsured.

Fear Ends in Suicide.

FRESNO, June 19.—T. H. Vurgess, a retired ranchero, committed suicide here today by firing two shots into his heart. The dead man possessed a small amount of money and was worried lest burglars should get into his house and carry his coin away. He leaves a widow and child.

Skagit Valley Reports Quake.

BELLLINGHAM, June 19.—A special dispatch to the Herald from Sedro-Woolney, Wickersham and Lookout tells of a distinct trembling of the earth in the Skagit Valley at 11:30 last night, supposed to have been caused by a huge landslide at some place in the mountains. No damage was done.

ABDUCTED BY HER FATHER.

Warrant Accuses Clergyman of Threats to Kill Man Involved in Courtship Trouble.

[BY DIRECT WIRE TO THE TIMES.]
CHICAGO, June 19.—[Exclusive Dispatch.] A warrant for the arrest of Rev. Alexander Monroe, pastor of Chicago Lawn Congregational Church, charging him with "threats to kill and murder," was issued today by Justice Hennessy.

The charges are made by William Lieferman of No. 3216 Sixty-third street, who declares that Miss Grace Monroe, 18 years old, Lieferman's fiancée, was abducted from her home bh yer father and a rival suitor of Lieferman, at 1 a.m. today.

The girl is said to have been taken from her home struggling against the men and thrown into a carriage. She appealed for aid to Lieferman, who was guarding the house.

The alleged abduction of the young woman to prevent her marriage to Lieferman came as a climax to a series of startling events incident to their courtship. Threats to kill Lieferman are said to have been made by the preacher.

SHEARED SHEEP PERISH.

Montana Stockmen Lose Each as High as from Five Thousand to Ten Thousand.

[BY THE ASSOCIATED PRESS—P.M.]
BUTTE, June 19.—John P. Thomas of Anaconda, president of the Montana Pioneer Association, who has large sheep interests in Northern Montana, arrived in Butte today, bringing word of extensive losses of sheep as the result of the heavy flood in the northern part of the State.

The storm, according to Mr. Thomas, was the worst in the history of the earliest settlers, and thousands of sheep which had been sheared, perished of the cold following the storm. Several stockmen each lost as high as from 5000 to 10,000 sheep.

WHISKY MEN WILLING.

Kentucky Distillers Announce to Congress Their Indorsement of Pure Food Bill.

[BY THE ASSOCIATED PRESS—P.M.]
LOUISVILLE (Ky.) June 19.—The executive committee of the Kentucky Distillers' Association today adopted the following resolution and ordered its communication to the National House Committee having charge of the Pure Food Bill:

"Resolved, that the Kentucky Distillers' Association, composed as it is of bona-fide distillers and bottlers in bond, does now and has always earnestly favored the Pure Food Bill and heartily condemns the mis-labeling, mis-branding or adulteration of whisky or any other food product. This association is not in sympathy with the alleged efforts of a national wholesale association to defeat the Pure Food Bill."

NEGROES ARE IMMUNE.

According to New York Decision They May Wear Emblems of Any Societies.

[BY THE ASSOCIATED PRESS—P.M.]
NEW YORK, June 19.—Negro societies may, if they desire, adopt and use the emblem of any secret organization which excludes them from membership, according to a decision rendered by the justices of the court of special sessions today.

The decision was given in the case of Oiridge R. Johnson, a negro employed in the Ludlow street jail, who was arraigned on three separate charges growing out of his wearing a button bearing the emblem of the order of Elks.

Johnson was discharged.

NEW ENGLAND POT BOILING.

BOSTON, June 19.—With the holding of the first two political conventions of the leading parties in New England tomorrow—the Republican State Convention at Montpelier, Vt., and the Democratic State Convention at Bangor, Me.—the campaign of 1906 will be formally opened.

The elections in this State come earlier than in any of the other States in this part of the country, that in Maine this year being September 10, and in Vermont September 4. For this reason, the managers of the great national parties are watching the situation and many speakers of national prominence will participate in the campaign. This is especially true of Maine, where the political orators are expected to include Speaker Cannon and other prominent Republican leaders.

For both States, however, the contest will be fought principally on local issues. In Vermont, it is understood that a strong effort will be made to bring about a fusion of the Democratic and independent movement with Percival W. Clement of Rutland as the candidate for Governor of both parties. In the Republican convention, no opposition is expected to the nomination of Fletcher D. Proctor, a son of United States Senator Redfield Proctor, for Governor.

The Republican Congress convention in the two Vermont districts were held this evening, and Congressman Kittredge Haskins and David J. Foster had no difficulty in securing renomination.

GORMAN NOT WEALTHY.

Will Shows Estate of Late Senator from Maryland Is Comparatively Small.

[BY DIRECT WIRE TO THE TIMES.]
BALTIMORE, June 19.—[Exclusive Dispatch.] It has generally been supposed that the late United States Senator Arthur P. Gorman was very wealthy, but his will, filed in Howard county today, does not indicate it. He bequeaths $5000 cash each to his widow, son and five daughters.

The widow is given the Senator's country residence and contents, while the son gets two Howard county farms aggregating 250 acres.

The remainder of the personal and real estate is left in trust to a trust company in Baltimore or Washington, to be named by the executor, who is his son. One-half of the rents, profits and issue derived from this is to be given to Mrs. Gorman during her natural life.

There is nothing in the document filed to show how much wealth the Senator possessed. He is known to have held large interests in coal mines, at least, but there is no reference to the value of his stock.

BASEBALL MEN NOT GUILTY.

Magistrate Holds That Players of the Two Clubs Did Not Disturb Peace on Sunday.

[BY DIRECT WIRE TO THE TIMES.]
NEW YORK, June 19.—[Exclusive Dispatch.] Magistrate Naumer in the Myrtle-avenue Police Court today discharged all the members of the Brooklyn and the Cincinnati baseball clubs, arrested for breaking the Sabbath by playing a baseball game in Washington Park last Sunday. The magistrate declared emphatically that the players had not disturbed the public peace, and that the people had not proven that the voluntary contributions of the "fans" were admission fees.

This action of the court will undoubtedly set the "fans" doing their regular shouting stunt. At any rate, there will be another ball game in the city over the bridge next Sunday. Whether any arrests will be made or not Inspector Cross has not as yet decided.

"FACULTY MYSTERY" SOLVED.

Economy Too Rigid at University of Chicago to Suit Five Professors.

[BY DIRECT WIRE TO THE TIMES.]
CHICAGO, June 19.—[Exclusive Dispatch.] Another "faculty mystery," involving the resignation of five members of the teaching staff, has arisen at the University of Chicago. Five professors severed their relations with the university today, some of them declaring in an explanation that the big school, with its $20,000,000 endowment from John D. Rockefeller, was not able to pay them sufficient salary because of the newly-installed policy of rigid economy.

These teachers were Thornstein Veblen, assistant professor of political economy and author of two much-discussed books, "The Theory of the Leisure Class," and "The Theory of Business Enterprise;" Oliver J. Thatcher, associate professor of history, and author of numerous text-books; Dr. C. C. Guthrie and Dr. Alexis Carrell of the psychology department, and Charles A. Huston, instruction in English.

Prof. Veblen will go to the Leland Stanford, Jr., University next August to occupy the chair in political economy, and Mr. Huston will enter the same university to become a member of the law faculty.

YOUTH TELLS STRANGE TALE.

Accused Burglar Says He Is the Son of a Rich Arizona Engineer.

[BY DIRECT WIRE TO THE TIMES.]
NEW YORK, June 19.—[Exclusive Dispatch.] Accused of attempted burglary, Ewing Clark, aged 17, who said he was the son of a wealthy mining engineer of Tucson, Ariz., told Magistrate Cornell today such a remarkable tale of personal adventure that the Magistrate promptly sent the youth to the Tombs in default of $1500 bail to let the grand jury hear the romance.

Detectives charged the young man with attempting to rob a clothing store in Whitehall street. The prisoner said he had run away from home when 14 years old and that he enlisted in the navy in St. Louis and had visited nearly every country in the world. He declared he had relatives living at No. 94 West One Hundred and Fourth street in New York.

HOUSER HELD FOR TRIAL.

MADISON (Wis.) June 19.—Secretary of State Walter L. Houser was today held for trial. Houser appeared in court last week on a warrant issued on complaint of Insurance Commissioner Host in connection with an alleged bribe of $2000 said to have been offered for the State Republican campaign fund if Host would render a favorable decision to the Equitable Life Assurance Society in the case concerning distribution of dividends. The case will probably be tried late this month.

YAQUIS KILL CONTRACTOR.

EL PASO (Tex.) June 19.—News reached here today that W. R. Slinkard, a railroad contractor of El Paso, has been killed by Yaqui Indians in Sonora, where he was making a grade for the Cananea, Yaqui River and Pacific Railroad, a Southern Pacific connection.

AT THE CITY HOTELS.

ARRIVALS YESTERDAY.

HOLLENBECK—F. M. Shaw and family, San Antonio; B. Becorra and family, Chihuahua; C. A. Brenn, Sioux City, Iowa; T. P. Converse and wife, South Dakota; H. J. Roberts and wife, Benson; D. J. Sinclair, San Francisco; Mrs. Doughty, San Jose; A. V. Gilmorette, Tuscon; H. Clay Thomas, Tacoma; W. W. Gillette, Phil S. O'Mara and niece, San Francisco; B. P. Gros, Battle Creek; B. B. Crosby, Holbrook, Ariz.; Charles Hursh, Searchlight; George F. Drake F. J. Batholomew, San Francisco; Mr. and Mrs. H. E. Tomlinson, New Market, Iowa; A. J. Burchart, Yuma; M. A. Hays and wife; New York; I. R. Mussen, Chicago; Mrs. J. G. Earl, South Dakota; L. E. Wood and wife, San Jose; G. R. Lumbard, San Jose; Edwin Bishop, J. M. Beck, C. R. Williams, J. H. Lewis, San Francisco; Fred G. Cox, Goldfield; Dr. F. J. Nutting, Searchlight; Mrs. F. S. Kellogg and son, Mr. and Mrs. H. F. Briggs, San Francisco; H. Brown, Yuma, C. A. Watson, San Francisco.

WESTMINSTER—G. Van Hoorebeke, wife and child, Grand Junction, Colo.; G. E. Channing, San Francisco; William H. Pugh, Cincinnati; Mrs. F. S. Kellogg and son, San Francisco; J. Ernest Walker, Phoenix; David S. Jordan, Stanford.

VAN NUYS—J. W. Williams, Tucson; Benjamin Fisher, New York; F. H. Foote and wife, Buffalo, N. Y.; E. Ray Bechtel, Butte, Mont.; Mrs. J. L. Durant, New York; K. G. Dunn, A. B. Stephens, San Francisco.

AT NEW YORK HOTELS.

NEW YORK, June 19.—[Exclusive Dispatch.] Martha Washington, Mrs. M. Hole; Algonquin, D. A. Freeman; Astor, C. E. Washburn and wife; Murray Hill, G. B. Johnson; Park Avenue, M. L. Gennan and wife; Fifth Avenue, G. M. Ruff and wife; Manhattan, Miss N. L. Ruddock; Holland, G. D. Rand; Imperial, Mrs. E. A. Shannon; Westminster, J. A. Todd; St. Denis, Mrs. M. Meyer.

CALIFORNIANS IN PARIS.

[BY DIRECT WIRE TO THE TIMES.]
PARIS, June 19.—[Exclusive Dispatch.] George McKay of Los Angeles registered at the Herald office today.

Western Metropolis Versus Eastern.

Newspaper Advertising in New York Compared With Los Angeles.

The New York Herald in May, 1906 (last month,) printed a total of 1,033,982 agate lines of paid advertising of all classes; the New York World published 1,044,102 agate lines. Every other paper in the Eastern metropolis printed less than half this quantity of advertising.

The record of THE LOS ANGELES TIMES for the same month was 1,424,100 agate lines of paid matter of all descriptions, or nearly 400,000 lines more than the largest paper in the largest city of the United States. Local business men appreciate the value of newspaper publicity and are fully alive to the fact that The Los Angeles Times gives more for the money than any other newspaper in the whole country.

The Los Angeles Times regularly prints more advertising than any other newspaper in North America and more than any three of its local contemporaries combined.

City Hotels.

ANNOUNCEMENT.
HOTEL LANKERSHIM
COR. SEVENTH AND BROADWAY.
DAILY RATES—Rooms $1 and up. With bath, $1.50 and up.
MONTHLY RATES—Rooms, $25, $30 and $35 per month. With bath, $40 and upward.
FRONT SUITES—Parlor and bedroom, with bath, $60 and upward.
Los Angeles' new and most beautifully furnished hotel. 300 rooms, 160 baths. All conveniences. We cater to the home people and to the visitors. Hot and cold running water and local and long distance telephones in every room. No inside rooms. Superior orchestra. European plan. Restaurant a la carte.
POPULAR PRICES. COOPER & DAVIS, Lessees.

HOTEL LILLIE
IN THE CENTER OF LOS ANGELES
CAHUENGA AT HOLLYWOOD BLVD.
SUMMER RATES, COMMENCING APRIL 1st.
Room and board, ten dollars per week; excellent table; good things to eat; large sunny rooms. 534 So Hill street.

Hotel Alvarado
N. E. Corner Westlake Park
Is making a Specially Low Rate for this summer's business.
3 car lines—8 minutes to Broadway. Private stalls for automobiles.
W. B. CORWIN, Proprietor.

First class Beautifully furnished European plan $1 and up
...Just Opened...
Everything New
HOTEL ORENA
705 West Seventh St., Opposite Postoffice

The Westmoore 1000-1010 West Seventh
A high class family and tourist hotel American and European
FOR SUMMER MONTHS
Home Phone Ex. 51 Sunset Main 1779

Main 553. Home 2309.
Occidental Hotel
Geo. W. Von Ache, Mgr. 428 S. Hill St.
Absolutely new and modern. Center of amusement and shopping district.
SUMMER RATES NOW ON.

The Leighton
American plan; 110 rooms. Overlooks Westlake Park. 10 minutes from P.O. on West 7th cars. Downtown office, 410 West 7th.
VAIL & CRANE,
2127 West 6th. Los Angeles.

The Pickwick Apartments
833 SO. GRAND AVENUE
Los Angeles, Cal.
FINEST IN LOS ANGELES.
One, two, three and four-room suites, with or without private baths, and buffet kitchens; private 'phone in each suite. Large roof garden for pleasure of guests. All modern conveniences. Electric elevator service, etc. Every room an outside room.
Home Phone, Private Exchange 402.

San Diego Excursions Via Santa Fe Ry.
Friday June 22, Saturday June 23, Round Trip $3.00 Good Thirty Days
HUGH B. RICE CO., Agents
218 WEST THIRD ST. Information and Literature LOS ANGELES

GLENDALE SANITARIUM
GLENDALE, CAL.
Building steam heated, electric lighted. Electric elevator. BATTLE CREEK SANITARIUM METHODS of treatment. Electric cars every thirty minutes from Huntington Building, Los Angeles. Both phones. THE PLACE for those seeking health, or a quiet place to rest. For further particulars and FREE booklet D, address Glendale Sanitarium, Glendale, Cal.

SWITZER'S Camp Opens about June 23.
Only 3¼ hours from Pasadena. Stage 1 1-4 hours. Trail SHADY and SAFE. 2 hours. NEW HOUSES and TENTS; Home Cooking; Fine Fishing and Bathing. Stage leaves S. P. Depot, Pasadena, 8 a. m. daily. Office of Switzer's Camp, No. 16 No. Raymond. Phone, Home 200, Sunset 2003.

Arrowhead Hot Springs
One of the world's great Health Resorts. Recuperation—Rest—Recreation. Cottage or hotel rooms at summer rates. Excellent board, baths, etc. See large "ad" in this column tomorrow.
Write G. W. Tape, or enquire 207 W. Third street, Los Angeles.

MOUNTAIN VIEW RESORT
San Gabriel River. Good accommodation, no intoxicating liquor sold at the camp. Rates reasonable. Stage meets 9 a.m. train at Azusa. For booklet write to Hayes Potter, Azusa, Cal.

Fredalba Park
Board and Lodging $10.50 to $14.00
For particulars, write Fred A. Smiley, Fredalba, Calif.

Carter's Camp
New camping resort in canyon above Sierra Madre, accessible, picturesque, sanitary, 10 minutes to the car. Best locations now being engaged.

Brockway Lake Tahoe
Best trout fishing and Sulphur Springs in America. Address Mrs. J. S. Libby, Brockway, Lake Tahoe, Cal.

Glen Alpine Springs, LAKE TAHOE
Opens June 15. Elevation 6800. Fly fishing. Free Boats, Free Baths. Circulars at Times Bureau and S. P. Address Mrs. G. W. Pierce or Miss K. Chandler, Tallac P.O., Lake Tahoe, Cal.

City Restaurants.

Cafe Bristol
The coolest and most pleasant lunching place in the city. Corner Fourth and Spring sts. Entire basement H. W. Hellman Bldg.

Hotel Bellevue Terrace
Sixth and Figueroa
Two in one room $30 per month—single $20 per month up. American Plan.

Hotel California
A quiet house of particular excellence, conveniently situated at the corner of Second and Hill sts., in the heart of the city, but just enough removed from the center of trade activities to be away from the bustle of traffic. Its location is not only the most central, but the most convenient to all theaters, art galleries and other places of amusement. American and European plan. Rates very reasonable. Outside rooms. Rates 50c to $2.00.

HOTEL, COTTAGES
Tent City
PIZMO COMPANY
Finest beach in the world. 22 miles long. Send for booklet.
PIZMO, CAL.

Resorts
INFORMATION BUREAU
4TH FLOOR TIMES BLDG.
9 A.M. to 6 P.M. OPEN DAILY
The TIMES FREE INFORMATION AND RESORT BUREAU is for the accommodation of those seeking recreation, rest and recuperation among sea shore and mountain resorts. Particulars are furnished regarding Hotels and Private Boarding-houses; their attractions, rates, etc. Photographs, circulars and transportation literature are kept on hand for inspection and distribution. Times readers can obtain here, in a few minutes, information that would take a week and in many instances longer to procure if they were compelled to write for it.

Hotel Maryland
Pasadena's Newest Hotel
Open all the year. Owing to the fact that The Maryland is in operation the year around, patrons during the summer months have the benefit of the high standard of excellence which is maintained, at very reasonable rates. Why keep house during the summer when every convenience is offered for less expense while living at the Maryland? Call or address
D. M. Linnard

Relief Hot Springs
San Jacinto
The best place in the world to get relief from Rheumatism, Sciatica, Uric Acid Disorders and Nervousness. Management of the Springs is vested in a medical Superintendent, who advises guests regarding the waters, bathing, diet, etc., without extra charge.
ADDRESS TRAVEL AND HOTEL BUREAU, 207 W. THIRD STREET, LOS ANGELES, CAL., or Dr. Charles E. Winslow, Medical Supt. at Springs. Phone Suburban 34.

HOTEL CASALOMA
REDLANDS CALIFORNIA.
IN THE MIDST OF ORANGE GROVES, AND SNOW CAPPED MOUNTAINS.
SUMMER RATES
$2.00 $2.50 $3.00

Fairview Hot Springs
Not SWELL, but a quiet, cheerful, homelike, convenient, country place, with mud and mineral baths and treatment excelled by NONE.
City Office 701 O. T. Johnson Bldg. Home 8032 Main 1982

$10 PER WEEK Room and Board
The Famous ARCADIA Santa Monica By-the-Sea
Until July 1st, a limited number of rooms will be let at above prices.
Address A. D. Wright, Proprietor, Santa Monica.

EASTLAKE PARK—SULPHUR BATHS
Warm Plunge 62x175. Hot Tub Baths. Nature's Sulphur Water, best remedy for Rheumatism, Skin, Liver and Stomach Troubles. Tel. East 63. Ladies' department in connection. Take Eastlake, Downey Avenue or Pasadena car.

Elsinore HOT SPRINGS and Lake View Hotel the most picturesque place in California. Health-giving hot waters and mud bath the very best accomodations at reasonable prices. Write for circulars. C. S. Traphagen, prop.

Idyllwild
NOW OPEN
A delightful, healthful, restful spot at which to spend your summer vacation; horse-back riding tramping, bowling, tennis, croquet, evening concerts, dancing.
A handsomely illustrated booklet, containing rates at bungalow, cottages or tents, with or without board, and other complete data, mailed on request. Address W. L. Abdill, Mgr., Idyllwild, Riverside Co., Cal.

CAMP RINCON, San Gabriel Canyon, is open for the season. This beautiful sylvan resort, so popular under the management of Mr. C. E. Smith for the past four years will loose nothing by its changed ownership. Mr. Smith will remain with us and every effort will be made to have our guests enjoy themselves. Situated in a beautiful oak grove at an elevation of 1700 feet with pure spring water and good meals. We invite you. No bar. Stage meets 9:20 train at Azusa. San Gabriel Canyon Resort Co.

Trout Fishing
Just near enough.
Follows Camp, San Gabriel Canyon.
Only four hours from Los Angeles. Lively sport and trout running extra large. Daily stage is now running up canyon. Particulars at PECK-JUDAH CO., 222 South Spring, or write to R. M. FOLLOWS, Azusa, Cal.

:: :: The Tallac :: ::
Lake Tahoe
The largest summer resort in California. Entire change of climate. Trout fishing beyond all doubt the finest in the world. 10 different kinds of trout. Inquire of Times Bureau, or address M. Lawrence & Co., Tallac.

WILSON'S PEAK
So high; so near (but 4 hours to get there); and such fine service and so many conveniences when you are there. Don't miss going up for at least a day or so. Take Sierra Madre cars.

7 OAKS
An ideal vacation place. High up in the San Bernardino Mountains. A day from Los Angeles. Great sport. Fine air.
For information, address Manager, Seven Oaks, Redlands, Cal., or call up Sunset 201, Redlands. Los Angeles representative, 207 W. Third Street.

BROCKWAY
Lake Tahoe
THE BEST FISHING AND ABOUT THE LAKE. HOT SULPHUR SPRINGS "HAT RIVAL ANY IN AMERICA."
Both train and coach connection from Truckee at 7 a.m., arriving at Brockway (by coach) at 9 a.m.
Address Mrs. J. S. Libby, Brockway, Lake Tahoe, Cal.

Where Shall I Go This Summer?
If you want information or booklets about any Summer Resort or any Hotel or any Steamship or Railroad Trip, fill out this blank and mail it to "The Information and Resort Bureau, Los Angeles Times," and you will be supplied immediately.
Resort Bureau Los Angeles Times—Please send me full information about
.....
.....
.....
SIGN HERE
NAME.....
STREET.....
Hotel and Resort Booklet and Information Blanks always on file at "The Times" Resort Bureau, corner First and Broadway.

WASHINGTON.

DWINDLING OPPOSITION.

Good Chance for Big Conduit Right of Way.

Some of Fighters Against Bill Have Withdrawn.

Favorable Expression by the Lands Committeeman.

[BY DIRECT WIRE TO THE TIMES.]

WASHINGTON, June 19.—[Exclusive Dispatch.] Opposition to the Los Angeles right-of-way project is dwindling. E. F. Jewett, representing the Chaffey and other water interests in Southern California, practically told Representative McLachlan he would not fight the Flint-McLachlan bill further. Jewett received instructions to that effect from headquarters.

It has been intimated that certain private corporation interests in Los Angeles were fighting the bill. When asked about this today, Mr. McLachlan replied:

"That cannot be possible. I and other members of the California delegation have worked hard to get rights in public domain for these interests. I am more in earnest about this matter because it is for the city; not for private gain, but the public good entirely."

Nevertheless it is stated that the Edison Electric Company and the Kerckhoff interests are fighting the Flint-McLachlan bill.

SECRET OPPOSITION.

A reason is found in the possibility of the city developing tremendous water power at various points along the right of way from Owens River in the mountain districts, which may compete with the electric light and power furnished by the Edison and Huntington concerns.

Selig of the Edison concern was here a few days ago en route to Atlantic City. He was with Representative Smith much and urged him to defeat the Los Angeles bill. This corporation opposition, however, is not deemed effective by friends of the bill.

Senator Flint is reported as angry with himself for permitting the passage of Smith's bill for a right of way to the Edison company until the Los Angeles measure was safely passed.

Flint and McLachlan will appear before the House Public Lands Committee in behalf of the bill tomorrow.

They expect Engineer Mulholland of the Los Angeles water project to explain matters. If Mulholland cannot reach here in time, an adjournment will be asked by McLachlan to await his coming.

A member of the committee said today that Smith would have to give some mighty good reasons against the bill to prevent its being reported.

FIVE PER CENT. BILL PASSES.

The California 5 per cent. bill passed the House this afternoon under the suspension of the rules and is now only awaiting the President's signature to make it a law.

The measure was called up by Representative Smith today. Opposition immediately developed on the part of Representatives Clark of Missouri and Payne of New York.

The former demanded that it be seconded when the question of suspending the rules and passing the bill was put. This demand was withdrawn, however, after Representatives Smith, Lacey of Iowa and Mondel of Wyoming, members of the Public Lands Committee, explained the bill's purport. The bill was passed on division.

HAWAIIAN REFUND BILL.

Representative Needham today introduced a bill to refund duties on articles imported into Hawaii from the United States between August 12, 1898, and April 30, 1900, dates of the beginning of American sovereignty and the passage of the Hawaiian government act.

The bill also provides for the refunding of duties collected under the Dingley tariff schedule on goods entering Hawaii from foreign countries between the same dates.

It provides that claims must be filed in one year and proved under regulations to be prescribed by the Secretary of the Treasury.

FOR LIGHTHOUSE REPAIR.

Senator Perkins will have the Sundry Civil Bill amended so as to appropriate the following amounts, for lighthouses, etc., injured by the earthquake: Cape Mendocino, $5400; Point Arena, $98,000; Southampton Shoals, $17,640; Bonita lighthouse, $6000, and Point Pinos, $19,500.

HOUSE ADOPTS MEAT CLAUSE.

NEW INSPECTION AMENDMENT IN AGRICULTURAL BILL.

Substitute Stipulation Is Perfected to Suit Wishes of the President and Then Representatives Vote Favorably—Measure Goes to the Senate for Joint Conference.

[BY THE ASSOCIATED PRESS—P.M.]

WASHINGTON, June 19.—With unanimity the House today adopted the substitute amendment for the Beveridge amendment to the Agricultural Appropriation Bill relating to meat inspection, the objectionable features of former amendments being eliminated and the amendment perfected to meet the wishes of the President. An effort was made to extend the time of debate, but Representative Wadsworth, chairman of the Committee on Agriculture, desiring to get the bill to conference as soon as possible, objected. After the adoption of the amendment the bill was sent to conference, the conferees being Wadsworth of New York, Scott of Kansas, and Lamb of Virginia.

WADSWORTH STIRS INTEREST.

"I move to suspend the rules, discharge the committee of the whole House from the consideration of the Senate amendments to the Agricultural Appropriation Bill, disagree to all the amendments except No. 29 (the meat inspection amendment) to concur in amendment No. 29 with the amendment recommended by the Committee on Agriculture and ask for a conference with the Senate on the disagreeing votes."

Interest was shown in every part of the House today when Representative Wadsworth made the above motion soon after reporting the Agricultural Bill with the compromise amendment relating to meat inspection.

HE EXPLAINS CHANGES.

Wadsworth, in explaining the changes made in the substitute for the original meat inspection amendment, said that the changes were mostly verbal and then took them up seriatim. He called attention to the elimination of the court-review clause and the date of inspection.

He then facetiously took up small changes in the verbiage, inadvertently saying: "They inserted" in one or two cases, but amid laughter he changed the statement to "were inserted."

"If it soothes the feelings of certain individuals I am perfectly willing that they all shall go in," said he. He explained that the civil service clause was put in the original House bill to expedite the work, but it went out because it was not thought necessary.

WANTS PACKERS TO PAY.

Lamb of Virginia, the ranking member of the minority on the Agricultural Committee, insisted that the bill was defective in that the government was obliged to pay the cost of inspection. It was his opinion that the cost should be borne by the packers.

Williams of Mississippi enlivened the debate by calling attention to the differences of opinion between two sons of New York (the President and Mr. Wadsworth.)

"Now is the winter of our discontent made glorious summer by this son of New York," said Mr. Williams, which caught the humor of the house.

DeArmond of Missouri paid a tribute to the minority members of the Agricultural Committee, Lamb of Virginia, Chandler of Mississippi and Bowie of Alabama.

Representative Adams of Wisconsin, whose efforts to bring about harmony between the conflicting interests have been crowned with success, closed the debate.

ADOPTED BY HOUSE.

The amendment was then adopted.

Wadsworth's motion to send the bill to conference was then agreed to with the single dissenting vote of DeArmond. The Speaker appointed as conferees Wadsworth, Scott and Lever.

Williams of Mississippi interposed a vigorous protest at the last appointment, the chair having passed over Lamb of Virginia, and Bowie of Alabama, both having opposed the committee amendments, while Lever favored them. Williams said it was a "slap in the face" of Mr. Lamb, and he protested.

A vigorous conference was held at the desk between the Speaker, Williams and Wadsworth. The Speaker withdrew the conferees temporarily, but later reappointed Wadsworth and Scott, and substituted Lamb for Lever, the latter having asked to be excused.

BILL BACK IN SENATE.

When the bill was returned to the Senate, Senator Proctor, chairman of the Committee on Agriculture, asked that the meat inspection bill be printed and that it lie on the table.

Immediately after the disposition of the Agricultural Appropriation Bill a large number of bills were passed under suspension of the rules. Through the efforts of Champ Clark of Missouri, and Williams of Mississippi, the bill known as the subsidiary coinage measure failed of securing enough votes to pass it under the rule.

MILITIA BILL PASSED.

The House today passed without division the Senate bill to increase the efficiency of the militia and to improve rifle practice. The bill carries an appropriation of $2,000,000. The bill now goes to the President for his signature.

The House Committee on Appropriations today voted a favorable report on the Watson bill, authorizing an annual appropriation of $50,000 to pay the traveling expenses of the President of the United States and such guests as he may invite. Chairman Tawney was authorized to call the bill up under suspension of the rules.

HOUSE PASSES BILLS.

UNDER SUSPENSION OF RULES.

[BY THE ASSOCIATED PRESS—P.M.]

WASHINGTON, June 19.—Under suspension of the rules, the House today passed the following bills:

Providing for an authentication of invoices of merchandise shipped to the United States from the Philippine Islands.

Authorizing the issue of obsolete ordnance and ordnance stores for use of State and Territorial educational institutions and to State soldiers and sailors orphan homes; establishing naval militia and defining its relations to the general government.

Providing for an additional associate justice of the Supreme Court of Arizona.

Concurrent resolution providing for a joint commission of House and Senate to sit during the summer and report to Congress a revision and codification of the statute laws of the United States.

To amend an act to establish a standard of value and to provide for a coinage system in the Philippine Islands, reducing the silver in Philippine coins.

KNOX SUPPORTS LOCKS.

ADDRESSES SENATE AT LENGTH.

WASHINGTON, June 19.—Senator Knox addressed the Senate at length today in support of the lock type for the Panama Canal, contending that in point of feasibility and economy it is far superior to the sea-level plan. He took direct issue with Senator Kittredge as to the safety of the Gatun dam.

The Agricultural Appropriation Bill, containing the meat inspection provision, was received from the House and the House substitute, printed for the information of the Senate.

The Senate ordered another conference on the naval bill.

The Senate adopted the conference report on the Legislative, Executive and Judicial Appropriation Bill.

RATE BILL IS STILL HELD UP.

CONFEREES RESERVE MEASURE FOR LAST WEEK.

Reason as Announced Is to Prevent Long Debate Which May Result in Sending It Back to Conference Again—Several Amendments Are Still Undecided.

[BY THE ASSOCIATED PRESS—P.M.]

WASHINGTON, June 19.—From present indications the conferees on the Railroad Rate Bill will not reach an agreement until some time next week, which, in all probability, will be the last week of the session.

The purpose of withholding their report, it is said, is to avoid a repetition of the long debate in the Senate which followed the recent report of the conferees. This debate resulted in sending the bill back to conference.

Conversations conferees have had with various members of the House and Senate indicate that there are only three amendments that are giving trouble. These are the pipe-line amendment, which makes pipe lines common carriers; the commodity amendment, and that which requires that the Interstate Commerce Commission shall be given five days' notice before hearings are granted upon applications for injunctions, setting aside orders of the commission.

The controversy over the pipe-line amendment can be disposed of by the change in the commodity amendment. The change suggested would provide that railroads, instead of "common carriers" shall not engage in carrying commodities which they produce.

Another objection to this amendment is its application to lumber. Strong protests have been filed with the conferees showing that if this amendment is adopted it will ruin a number of small roads, which were built for the sole purpose of getting lumber to trunk lines.

A new argument has been advanced against the amendment requiring that five days' notice be given of hearings for injunctions. Labor organizations have demanded that a bill be passed which would require that they be given five days' notice of injunctions to restrain them from engaging in strikes.

This is a political argument which has given concern, and the House conferees during recent sessions have insisted that this amendment be eliminated for the reason that it establishes a precedent for similar legislation in the interest of labor.

WILL DEPOSIT MONEY FOR SAN FRANCISCO.

[BY DIRECT WIRE TO THE TIMES.]

FRANKLIN K. LANE,
who, with Judge Morrow, headed San Francisco delegation which called on the President yesterday for financial aid.

WASHINGTON, June 19.—[Exclusive Dispatch.] The San Francisco Finance Relief Committee finished its work in Washington today by calling on the President and thanking him for his efforts in their behalf.

Although there will be no action by Congress, Secretary Shaw has promised to do what he can in the way of depositing money in national banks to help San Francisco.

All of the committee except Judge Morrow went to New York. The Judge left direct for California. He said tonight:

"The result of our mission is the acceptance by the Secretary of the Treasury of our unsold municipal bonds amounting to over $12,000,000 as security for deposits in our national banks.

"This action of the government makes our bonds salable at par in any of the money markets of the world.

"The next proposition relates to the erection of houses for the shelter of the homeless. It involves the formation of a corporation in San Francisco with at least $1,000,000 paid-up capital for building purposes.

"This corporation will furnish to the national banks such security as the Secretary of the Areasury may prescribe to secure further deposits with the national banks not to exceed $10,000,000."

Franklin K. Lane, former attorney for the city and county of San Francisco and Democratic candidate for Governor, and Judge Morrow headed the delegation which called on the President. They told him it was important that the banks should have assurance that the government money deposited with them could remain there for several years. With the assurance of the Secretary of the Treasury that he will leave the money with the banks for a period of time, it is expected that the banks will purchase the city bonds to be used as security for the government deposits.

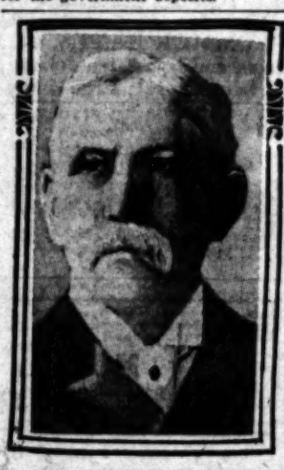

FEDERAL JUDGE W. W. MORROW.

CARNEGIE BACKS ASTRONOMERS.

SCHENECTADY (N. Y.) June 19.—[Exclusive Dispatch.] With Andrew Carnegie as financial backer, Lewis Boss, director of the Dudley Observatory at Albany, a branch of Union University, has begun a labor of astronomical research, which will be of ten years' duration, and which will include a three years' residence in the Argentine Republic, to which land the Olcott meridian circle, a big star-gazing instrument, which was presented to the Dudley Observatory in 1856, will be transferred bodily after having stood on its present foundations for thirteen years.

NAVIGATION OFFICER GUILTY.

WASHINGTON, June 19.—Secretary Bonaparte has completed his review of the case of Lieutenant-Commander Edward T. Witherspoon, U.S.N., the navigation officer of the battleship Rhode Island, who was tried by court-martial in connection with the recent grounding of that vessel. The court found Lieutenant-Commander Witherspoon guilty of the several charges and sentenced him to lose ten numbers in his grade and to be publicly reprimanded by the Secretary of the Navy. The Secretary approved the proceedings, finding the sentence of the court, but remitted that portion of the sentence involving a public reprimand.

HOT BIRDS MAY COST DEAR.

NEW YORK, June 19.—[Exclusive Dispatch.] For serving pheasants out of season, the management of the Waldorf-Astoria Hotel may be fined several thousand dollars. Papers have been submitted to Judge Greenbaum of the Supreme Court in legal proceedings growing out of an alleged illegal violation at the hotel of the forest, game and fish laws.

WOULD DISFRANCHISE NEGROES.

BATON ROUGE (La.) June 19.—A primary election bill containing a provision which is intended to restrict the voting of negroes at the primaries was passed late last night by the State Senate by a vote of 28 to 3. The House has already passed the bill, but as the negro restrictive clause was inserted by the Senate, the bill will go back to the House for conference.

STEEL TOO LIGHT; SIX KILLED.

HAMBURG, June 19.—A building in course of construction fell in today. Six workmen were taken out dead, ten were injured and three are still buried in the ruins. The disaster is attributed to the steel used in the building being too light.

IT'S HEXAMETHYLENTETRAMIN.

NEW YORK, June 19.—Hexamethylentetramin does not contain alcohol. Judge Platt, in the United States Circuit Court, has decided this for the benefit of an importer. The question e used the customs authorities a good deal of trouble. They said they did not know just what the stuff was. It comes from Germany.s Collector Stranahan was convinced that it contained alcohol and he demanded duty on the basis of 55 cents a pound. Hexamethylentetramin is known also as urotropine, aminoform, uritone and formin.

POORHOUSE PROBLEMS.

LIVERPOOL, June 19.—The municipal ownership commission of the National Civic Federation of the United States, which has been pursuing its investigations here, displayed keen interest yesterday in municipal methods of dealing with the problem of housing the poor and especially with the manufacturing of building material from the output of refuse destroyers. After inspecting all the municipal dwellings here the commission proceeded to Manchester.

CRUISER CALLED FROM CHASE.

WASHINGTON, June 19.—The cruiser Marblehead, which was sent from Panama to Corinto in pursuit of the Empire, was today cabled orders to return to Panama.

THEY LAUGHED

At the Arguments on the Package

The husband of an Ohio woman brought home some packages of Grape-Nuts one evening and there was much discussion, but let her tell the story.

"Two years ago I was thin and sickly and suffered so from indigestion, was very nervous, and could not sleep at night. I was not able physically or mentally to perform my duties and was constantly under the care of our physician. I had tried plain living and all the different remedies recommended by friends but got no better.

"One day my husband brought home two yellow boxes and said, 'The grocer wants us to try this food and report how we like it; he thinks it will help you.' I read all it said on the boxes about Grape-Nuts and I remember how I laughed at it, for I thought it foolish to think food could help me. But the next meal we all ate some with cream. We liked and enjoyed the deliciously crisp and new flavor so we kept on using Grape-Nuts, not because we thought it would cure me, but because we liked it.

At that time we had no idea what the results would be, but now I am anxious to have the world know that today I am a well and strong woman physically and mentally. I gained over 30 pounds, do not suffer from any of the old ails and I do know that it is to Grape-Nuts alone that I owe my restored health. They call me 'Grape-Nuts' here in the home and all my friends have asked me the cause of it all. I have persuaded several of them to use Grape-Nuts and every one of them who has done so has been benefited and I wish it were in my power to induce every one who is sick to give this wonderful food a trial. We still have Grape-Nuts three times a day and never tire of it." Name given by Postum Co., Battle Creek, Mich.

Ten days on this nourishing and completely digestible food will show any one who is run down from improper feeding a great change, sometimes worth more than a gold mine, because it may mean the joy and spring of perfect health in place of the old ails. Trial proves. "There's a reason."

Look in pkgs. for the famous little book, "The Road to Wellville."

SUNSET

GLENDALE
TROPICO
HOLLYWOOD

Now enjoy Sunset Telephone service. 8c daily in residence. Free Los Angeles connections. Telephone Contract Dept., Main 47. SUNSET T. & T. CO.

Good Money

Is the money that works always.

If your money is not permanently invested, let it earn interest at 3 per cent on ten days' demand.

Merchants Trust Company
Capital $350,000.00
209-211 S. Broadway

KIDNAPER QUICKLY PUNISHED.

Arrested, Indicted, Convicted and Sentenced to Twenty Years Within Day's Time.

[BY THE ASSOCIATED PRESS—A.M.]

Philadelphia, June 19.—"Had I the disposition of this case I would summon a large number of mothers here and turn you over to their tender mercies, but as the law fixes the penalty for crimes like yours, I can do nothing but commit you without bail for the action of the grand jury on the charge of kidnaping."

These words were addressed by Magistrate Eisenbrown to John Joseph Kean, the abductor of Frederick Muth, the 7-year-old son of Charles A. Muth, the Columbia avenue jeweler, whom with his captive was discovered yesterday after a six days' search in a vacant house in West Philadelphia.

Kean, after a sleepless night in the cell, appeared haggard and wan. He seemed to fear bodily injury and eyed the spectators suspiciously.

Immediately after the hearing Captain of Detectives Donaghy went before the grand jury with his witnesses and asked for an indictment.

The grand jury found a true bill against Kean and he was given an immediate trial and convicted in less than an hour.

Judge Sulzberger sentenced the prisoner to twenty years.

From the time of Kean's arrest until he was on his way to the penitentiary to begin sentence less than twenty-four hours had elapsed.

When Kean was taken before Judge Sulzenberger he requested to be allowed to make a statement. He said there were mitigating circumstances in connection with the kidnaping, but the judge told the prisoner he must either plead guilty or not guilty. Kean then pleaded guilty.

Three witnesses, the three special policemen who made the arrest, and the proprietor of the eating-house who had seen Kean and the child together, then gave testimony before the judge.

FRENCHMEN HONOR GERMANS.

HERNE (Westphalia, Prussia) June 19.—A delegation of six hundred Frenchmen will arrive at Hibernia coal mine June 26, as an acknowledgment of the relief work of the party of fifteen life savers sent from here March 12, to Courrieres, department of the Pas de Calais, to assist in the salvage operations after the disaster there by which 1200 persons lost their lives. Among the French visitors will be the survivors of the Courrieres catastrophe, a son of former President Carnot, who will act as chairman of the delegation; members of various corporations and of the Paris University; representatives of the Paris fire brigade and several officials of high rank.

PRINTERS WON'T STRIKE.

MOSCOW, June 19.—The printers and their employers who for several weeks have been on the verge of a rupture reached an agreement tonight. The agreement removes one of the main grounds for the apprehension of a general industrial strike.

MASONS MEET IN BOSTON.

BOSTON, June 19.—The thirty-third triennial convocation of the General Grand Chapter of Royal Arch Masons began its session in this city today. Gov. Curtis Guild, Jr., who is a Mason, offered the welcome of the State.

CAPITOL FLOUR

When you have company and want your bread to be "extra fine" rely on CAPITOL FLOUR. It never fails.

Guaranteed the best.
CAPITOL MILLING COMPANY.

THE Keeley Cure
1022 SOUTH FLOWER HOME 'PHONE 564

Thousands have been cured of the liquor habit by the Keeley Cure. Let the Keeley save you. A simple, easy treatment, given with every convenience and comfort. Investigation invited.

Good Watches
We guarantee every watch we sell and watches must be good when we guarantee them.
J. ABRAMSON,
Jeweler and Silversmith,
133 S. Spring st.

MAKE HIM PROVE IT
MR. LONG CLAIMS THAT THE
Franklin P. Long
PIANO
IS "UNEQUALED" IN TONE.

NEWMARKET

Wholesome meats at lowest prices. Get the Newmarket habit, and save money

Read these items carefully. They'll bring you to this clean market today.

Mid-Week Specials

You can be sure of the purity and healthfulness of our meats. We absolutely guarantee it. Come in today, and see for yourself. Everything here is open to you. Get acquainted with Newmarket and our business methods. Satisfaction and economy here for you.

Tenderloin Steak 12½c lb.
Why Pay Eighteen?

Other Specials Today

Makes no difference how big the crowds are. By the Newmarket system you get waited on quickly and satisfactorily.

Boiling Meat, 6 lbs. for 25c
Rib Steaks, 4 lbs. for 25c
Round Steaks ..... 3 lbs. for 25c
Milk Lamb Shoulders ..... 8c a lb.
Pot Roasts . . 6c to 7c lb.

Newmarket is the big, popular, cash market. We do a tremendous volume of business. We can afford to undersell all, as we do.

Woodward, Bennett Co., Inc.
522-524 South Broadway

Four of the Greatest
Shirt Waist Bargains
Ever Known

$3.50 Lawn Waists, plain tailored, some trimmed—with short sleeves, Japanese crepes in white. Sale Price, $1.50.
$3.50 Trimmed Lawns, dotted Swisses, Brocades, short and long sleeves. Sale price, $2.00.
$4.00 and $5.00 Lawns—pretty models, lace trimmed, short sleeves. Sale price, $2.50.
$6.50 and $5.00 Waists, different patterns of novelty goods—lace yokes; also embroidered mulls; insertion trimmed; short sleeves. Sale price, $3.50.

Don't Miss Seeing These
For No Such Neckwear Was Ever Sold at Anything Like This Price

New style Neckwear; the original prices ranged up to $2.00 a case of them and hardly two alike. Lace embroidered; Handkerchief Linen embroidered, and many other beautiful fabrics. One look will convince you of their values .....

NO STORE IN LOS ANGELES OR ON THE PACIFIC COAST SHOW A LINE OF BELTS LIKE MACHIN'S.

Machin Shirt Company
Makers of High Grade Shirts 124 S. Spring

Fireworks

THERE are no restrictions on fireworks that any sensible parent who is a good citizen of the United States could object to. Such infernal machines as blank cartridge pistols, explosive canes and improvised canons are absolutely prohibited.

The Los Angeles Fireworks Co.

Have an Unlimited Supply of High-grade Fireworks

410 E. Third Street

THE PROPER THING

About this time is to buy a lot and build a home at

Bay City
The Best Beach

You cannot make a better investment than you cannot build a seaside home in a more attractive spot.

Prices from 25 to 75 per cent. lower than elsewhere.

Bay City is on the Pacific Electric Newport line, [illegible] minutes ride. Bath house and restaurant at [illegible] Landing now open.

P. A. STANTON
316 West Third St.
BOTH PHONES 783

BRANCH OFFICES at Bay City, and 105 East Ocean Front, Long Beach. Open every day, including Sunday.

POLITICAL.

GLEY LAW GIVEN CREDIT.

...an League Clubs Say Prosperity Is Result.

...d Made for Action at Once in the South.

...chisement of Voters Is Serious Evil.

(BY THE ASSOCIATED PRESS—P.M.)

...LADELPHIA, June 19.—Re... allegiance to the principles ...Republican party and condemn... ...dictions in restrain of trade, ...Republican League of Republican ...today ended its convention. ...ions adopted by the convention ...set as follows:

...ndorsing the results of the ...of the Dingley tariff, which ...in a surplus of revenue; un... ...activity in our factories, ...mines, profitable prices for ...ucts of our farms, greater ...wages and relatively less fail... ...ever before, a continually ...volume of employment at high... ...resulting in unprecedented ...of not only the neces... ...comforts, conveniences and ...augmented with larger ...investment than have pre... ...recorded in our history.

...ommends the action of the ...Congress in carrying out the ...policies of President Roose... ...advanced legislation ...been given us in a single ...since the days of the Civil ...

...DEMNT ILLEGAL COMBINES.

...ses opposed to all illegal com... ...restraint of trade, where... ...conduct of either producers or ...who are injured, or whereby, ...monopoly, rates and prices of ...are controlled at the ex... ...of the masses. We wage no ...against capital or corporations as ...as we do ask for equity and ...for all and for all.

...ttributed to inequality which ...one-fourth of the voters of ...to wield one-quarter of the ...legislative power. The sup... ...and denial of suffrage de... ...the extension of powers usurped ...denial of suffrage should never ...used with political premiums.

...ge of 21 at least eleven ...should be deprived of its un... ...abuse of power and the ...of political rights secured ...enfranchised citizens, white or ...who is capable and willing to ...political manhood.

...declares party that profits by ...of the ballot is not to ...with the making or admin... ...of the nation's laws. We re... ...demands of our last na... ...declare that our Republican ...in Congress should coura... ...carry out the principles and ...of the party and enact such ...as will make all the consti... ...amendments absolutely and ...effective.

...ges immediate legislation ...the establishment of a par... ...and postal currency or notes ...issued through orders by ...

...REPUBLICAN VOTERS PARADE.

...ere a great demonstration in ...celebration of the birth of the ...Republican party was held tonight. ...ractically all the Republican ...of the city and neighboring ...participated.

...Ulysses S. Grant reviewed the ...from the front of the Union League ...which was brilliantly illumin... ...Among those in line were 100 ...who marched for Fremont for Pres...

...Hon. Joseph G. Cannon of the National ...House of Representatives, who also ...reviewed the parade, was ...unable to be present and sent a tele... ...regret.

...Republican League Officers Elected.

...DELPHIA, June 19.—The Na... ...League of Republican Clubs to... ...elected the following officers: ...Gen. E. A. McAlpin, ...New York, vice-president, H. H. ...Little Rock, Ark.; secretary, ...Dewey, Hamilton, O.; ...W. G. Porter, S. D. The se... ...of the next place of meeting ...in the executive committee.

...REFUSES TO AID MOTHER.

...Sent to Penitentiary Because ...Would Not Relieve Poverty ...of Aged Parent.

(SPECIAL WIRE TO THE TIMES.)

...YORK, June 19.—[Exclusive ...Dispatch.] Declaring that he would ...go to jail than pay his aged ...$4 a week for her support, ...Acting Deputy Dorer of No. 236 Greene ...Constable in St. Patrick's Ro... ...Catholic Church, Brooklyn, and ...prominent in musical circles, was ...in Kings county penitentiary ...by Judge O'Reilly in the Ewen... ...court.

...Dorer was arraigned, his ...wife, 71 years old and feeble, ...by. She wept as she apolo... ...for her son's conduct, and said ...was working only for enough money ...to live on. Finely dressed and ...carrying a walking stick, Dorer ap... ...unmoved by the sight of his ...mother in distress. He pleaded poverty, ...declared that he could not afford ...to give his mother a cent, as it took ...all he earned to support his ...family.

...SURGEON A SUICIDE.

...ORK, June 19.—Dr. E. M. ...well known of the leading surgeons of ...New York, committed suicide this after... ...noon by shooting himself through the ...head. No cause is assigned.

...LONG SHIRT ...ADVOCATED.

...Farmers Say One Inch ...Would Use Up Bur... ...plus Cotton Crop.

(SPECIAL WIRE TO THE TIMES.)

...EKA, June 19.—[Exclu... ...Dispatch.] The length of a ...is to be an issue in the ...campaign this year. A ...paper is leading the move... ...to reorganize farmers in... ...movement advanced is ...every shirt was made ...half longer the added cloth ...would consume the entire sur... ...of cotton.

...Farmers are urged to organ... ...and stand for this demand.

The Best Clock Made in America

The Chelsea

We are selling agents for Southern California.

S. Nordlinger & Sons Jewelers
Established 1882.
323 S. Spring Street

ART POSTERS

Nothing like them for decorating the beach cottage or summer home. Just now we have a splendid assortment—variety of subjects and prices. Come in and see them.

FORD SMITH & LITTLE CO.
No. 313 SOUTH BROADWAY

A Square Ton of Coal

makes the whole world look square. Our Utah fuel is a clean consistent coal. None better. Buy early this year.

Diamond Coal Company
235 West Third Street
Ex. 315-Phones-Ex.315

GIRL EARNS DECORATION.

Gold Medal for Best Scholarship in Methodist University Is Won by Miss Rodenberg.

Miss Wilhelmine M. Rodenberg, a member of the senior class of the University of Southern California, is the fortunate winner of the scholarship medal, and tomorrow evening at the formal commencement exercises in

Miss Wilhelmine M. Rodenberg, who has made best four-year scholarship record of this year's graduating class at U. S. C. and will get the Lottie Lane Prize, a gold medal.

Simpson Auditorium, the coveted Lottie Lane medal decoration will be presented.

This prize, established by Mrs. Charlotte A. Thompson of No. 1215 West Thirtieth street, as a memorial to a deceased daughter, is elaborate, of gold, and is presented each year at commencement to that member of the graduating class who shall have maintained the highest general average in scholarship throughout the four years of the college course.

The winner of the Lottie Lane medal is one of the youngest members of her class of twenty-three. Her forte has been the classics, she having taken major work in Greek, while she has been instructor in Latin for the past two years. In all probability, Miss Rodenberg will continue her studies in the fall. She intends to take post-graduate work for the master's degree at the University of California.

THE OLD PLEA

He "Didn't Know It Was Loaded."

The coffee drinker seldom realizes that coffee contains the drug Caffein, a serious poison to the heart and nerves causing many other forms of disease, noticeably dyspepsia.

"I was a lover of coffee and used it for many years and did not realize the bad effects I was suffering from its use.

"At first I was troubled with indigestion but did not attribute the trouble to the use of coffee but thought it arose from other causes. With these attacks I had sick headache, nausea and vomiting. Finally my stomach was in such a condition I could scarcely retain any food.

"I consulted a physican; was told all my troubles came from indigestion, but was not informed what caused the indigestion, so I kept on with the coffee and kept on with the troubles, too, and my case continued to grow worse from year to year, until it developed into chronic diarrhoea, nausea and severe attacks of vomiting so I could keep nothing on my stomach and became a mere shadow, reduced from 159 to 128 pounds.

A specialist informed me I had a very severe case of catarrh of the stomach which had got so bad he could do nothing for me and I became convinced my days were numbered.

"Then I chanced to see an article setting forth the good qualities of Postum and explaining how coffee injures people, so I concluded to give Postum a trial. I soon saw the good effects—my headaches were less frequent, nausea and vomiting only came on at long intervals and I was soon a changed man, feeling much better.

"Then I thought I could stand coffee again, but as soon as I tried it my old troubles returned and I again turned to Postum. Would you believe it, I did this three times before I had sense enough to quit coffee for good and keep on with the Postum; the result is I am now a well man with no more headaches, sick stomach or vomiting and have already gained back to 147 pounds." Name given by Postum Co., Battle Creek, Mich.

Look in pkgs. for the famous little book, "The Road to Wellville."

Schools and Colleges

OPEN DAILY 8 A.M. TO 6 P.M.
INFORMATION BUREAU, 4TH FLOOR TIMES BUILDING

Marlborough School for Girls
801 W. 24th Street.
Second term opens February 5th.
Outdoor study, gymnasium, tennis, basket-ball. Pupils under fourteen not admitted. References from school last attended absolutely necessary if pupil is unknown to the principal.
Certificate admits to college.
MRS. GEORGE A. CASWELL, Principal.
MARLBOROUGH PREPARATORY SCHOOL,
626 West Adams street.
Girls under 14 years old. New building with requisite equipment, containing classrooms, gymnasium and dining-room. Large and secluded playgrounds, tennis, swings, croquet, basket-ball. Summer school, providing pleasant home with chaperonage for girls and young ladies. Instruction given in all English branches, preparatory to college entrance. French, German. New catalogues.
MISS IDA B. LINDLEY, Principal.

The Summer Session OF THE University of Southern California
will be held in the College of Liberal Arts Bldg., June 25 to August 1. Courses offered: (a) College of Liberal Arts; (b) College of Oratory; (c) College of Music; (d) certain preparatory courses. For full information concerning the summer session address President, George P. Bovard, Los Angeles, Cal.

Occidental
College Classical, Scientific, Literary, Literary-Musical Courses.
Academy of High School Grade. Prepares for Occidental or any College or University.
School of Music Theory. Instrumental. Vocal.
Second semester begins February 5th, 1906. Office hours 9 to 12 a.m. except Sunday. Address Acting President Rev. Wm. S. Young, D.D. Telephone 26261, Main 5.

Girls' Collegiate School. (Casa de Rosas) Adams and Hoover streets.
Fall term opens Sept. 27. Resident and day pupils. Certificate admits to College. Twelve years graded courses. Music, Art, Gymnasium. Tennis, basket ball courts. Fourth building ready in September.
Alin K. Parsons, Jeanne W. Dennen, Principals.

The Brownsberger Shorthand School
The Largest Business College in Los Angeles
Delightfully cool and pleasant.
F. BROWNSBERGER, Pres.

CUMNOCK SCHOOL
Courses { Expression / Academic
1906-07 Catalogue Now Ready
1500 South Figueroa St.

VIOLIN SCHOOL
W. M. MICHAEL
(Pupil of Ludwig Becker, Chicago)
Orchestra for all Occasions
(References)
1544 W. 7th St. Home Phone 52672

Increase Your Sales
Add to Your Bank Account
We will show you How.
Sheldon, Republic Bldg., Chicago.
Spencer S. Cole, Agent, 513 Fay Bldg.

Los Angeles Military Academy
Commonwealth avenue. (Take Bimini Bath or Westlake Traction cars.) A boarding and day school for boys and young men. English, College Preparatory and Business Courses. Call or write. WALTER J. BAILEY, A.M. 'Phone Main 1284.

YALE SCHOOL
T. G. Adams, A.B., head master (Yale.) Boarding and day school for young men and boys. Fine gymnasium. Athletic instructor. Summer session begins June 15. Illustrated catalogue. 'Phone Main 6234. 259 N. Union ave.

Eclectic Business & Telegraph College
100 Words Minute. 6 Weeks.
Summer classes forming. Long Beach and at Ocean Park. 'Phone Home 4216. Address 500 S. Broadway, L. A.

CORELLA PHIPPS SUMMER SCHOOL
Day and evening instruction for adults and children. Coaching in English branches, conversational, French and Spanish and dancing. Shade trees for out of door classes. 1525 W. 8th st. Tel. Main 1282.

SOUTHERN CALIFORNIA Business College
AND GRAHAM SCHOOL OF SHORTHAND
ON A GRAND AVE. LOS ANGELES, CAL.

CALIFORNIA BUSINESS COLLEGE
Compare our rates with other colleges.
325 PACIFIC ELECTRIC BLDG. 'Phone 7121.

AT LONG BEACH, a good BUSINESS COLLEGE with special advantages in academic subjects, music, elocution, languages, etc. Board at low rates. Catalogue and souvenir booklet free. LONG BEACH BUSINESS COLLEGE, Long Beach, California.

SCHOOL OF INDIVIDUAL INSTRUCTION, 425 E. 29th st. Accredited. South 1141. Offers help for the weak pupil, the ambitious, the working boy or girl and the adult. In session the entire year. Mabel A. Summers, principal.

HARVARD SCHOOL (Military)
Summer session opens Monday, June 25, and the regular school year, Wednesday, September 19.
Grenville C. Emery, Litt. D., Head Master. Send for illustrated catalogue. 'Phone 24050.

Brownson Business College
809 S. Hill Street, Los Angeles.

ART SUMMER CLASSES
School of Art and Design, Sixth and Alvarado. Home 51457. Every branch. L. E. M. Macleod, Dir.

L. A. BUSINESS COLLEGE
Now 212 W. 3rd. Soon 5th-St.-by-the-park

College of Fine Arts U.S.C.
At beautiful Garvanza.
SUMMER CLASS NOW OPEN.

Miss de Laguna and Miss Vance's School For Girls
[illegible] Beautiful situation. Accredited to leading colleges. 457 S. Alvarado st. Main 4062. Home [illegible]

BUSINESS HOURS
Beginning July the 7th and until September 15th this store will close Saturday afternoons at 12:30, and 6 o'clock thereafter. Plan to do your shopping early in the week. Open next Sat. and the Sat. evening following till 10 o'clock.

BOTH PHONES EXCHANGE 337

The Broadway Department Store
BROADWAY, COR. FOURTH. LOS ANGELES. ARTHUR LETTS, PROPRIETOR

20c MARSHMALLOWS 20c—Angel Food Marshmallows, fresh and wholesome; strawberry and vanilla flavor; on a table in aisle 1; a big lot to go today at 20c. A 35c quality. You know we make our own candies.

Department Managers' Sale

On The Home Stretch

But two more selling days remain in this Department Managers' Sale. That means there will be days of strenuous efforts on the part of each and every department manager, to bring sales to the top notch. It means much to them; it will mean more to you. It's a sale that's making history, in the way of records. You cannot afford to be away now. Share the good things today and Thursday.

RIBBONS GROW MORE IMPORTANT

"Broadway" values more interesting, for with increased demand, certain lines become scarce, prices go up. Broadway forehandedness, looked ahead, provided plentifully and the ribbons you want are here now in beautiful variety. For neck, for hair; pretty dress and hat trimmings. Note these values. All bows tied free.

40c Ribbons at 25c
New ribbon with dime size polkadots; black or blue on white; all silk; 4 inches wide; 40c value. 25c yard. Aisle 1.

35c Ribbons at 25c
Including some 40c values; soft, lustrous, of fine silk; 3 1-2, 4 and 4 1-2 inches wide; for sashes and millinery. Today, aisle 1, at 25c a yard.

40c Ribbons at 25c
5-inch taffeta in a fine range of colors for bows, trimmings, sashes; 40c value. Aisle 1, at 25c yard.

10c Ribbons at 4c
Taffetas and satin taffetas in widths up to 1½ inches; a good line of colors. Today, aisle 1, at 4c a yard.

Women's Watches $1.98
Genuine gun metal watches for women; stem wind and set; open face; the kind with gold hands and stem; they are fitted with good reliable movements that are fully guaranteed; you wouldn't ask for a better value at $3.50. Here today, in aisle 3, each, $1.98.

25c to 50c Jewelry 10c
Brooches, belt buckles, beauty pins, lockets, bracelets, waist sets, stick pins and various other articles of jewelry; none worth less than 25c, many of them worth 50c. In aisle 3, today, choice, each, 10c.

Leather Traveling Cases at Half

Here's good news for travelers; an excellent assortment of genuine leather traveling cases; various sizes and shapes; mostly black; they are fitted with comb, brush, mirror, tooth brush, nail brush and numerous other articles; if you have planned a vacation trip or are going away on business, they're just the handiest thing you ever saw; there's going to be active buying on these today, for they're marked just half price; can't say how long they will last; better come as early as you can; find them in aisle 3.

NEMO CORSETS FOR ALL FIGURES. | NAREHO SILK, ALL COLORS, FOR LINING, 49c YARD. | STANDARD PATTERNS FOR NEWEST FASHIONS

Enamel Ware Sale

Basement

High grade enamel ware at about the price you have been in the habit of paying for tinware; it's the basement economy story for today.
12-Qt. Water Pails 35c—Seamless kind; 50c grades.
3-Part Cookers 75c—Well enameled; $1.25 value.
3-Qt. Coffee Pots 35c—Good enamel ware; 50c value.
12-Qt. Stove Pot 65c—Real $1 value.
Rice or Double Boiler 48c—2½-qt. size; 75c value.
14-Qt. Dish Pans 35c—Deep ones; 50c grade.
Enamel Cups 5c.

Six Bouillon Cups $1.00
Very thin china white and gold bouillon cups, with saucers to match; set of six; in the basement, today, $1.00.
CHOP PLATES 59c—They are worth $1.25; 14-inch decorated china ones.

JELLY DISHES 22c DOZ.—Tin top ones, for preserving.
MASON JAR RUBBERS—Regular 10c red ones; the doz., 8c.
1-LB. PACKAGE PARAFFINE WAX 10c.

Sale Hats $2.48
Bright, pretty summer styles—ready-to-wears for women.
Four distinctly different models—in horsehair, satin and other fancy braids—close fitting effects.
Trimmed with ribbons, velvet and metal ornaments.
Colors navy, gray, white, Champagne, red, old rose, green and black. Today, second floor, at $2.48.

49c Body Hats at 25c
For women and children; very pretty braids, becomingly made; lace effects; not much trimming required; 49c values 25c. Second floor.

Walking Skirts $3.98
About 125 of them—as opportunity we're as glad to tell of as women will be glad to read. Stylish summer walking skirts—of fine lightweight wool worsted tweeds, novelties, checks and plaids—and mixtures; gored or circular styles, cut full; strapped, pleated, panelled—so many different styles details would be inadequate and confusing. All sizes—colors blue, black, red, brown, shepherd checks and eight different grays and shadow plaids—skirts that would be good values at twice as much in many stores. Today, second floor, $3.98.

Cheese 14c Pound
Fancy California grade. Pure and wholesome. 4th floor.

2 lbs. Butter 45c
In bricks; the choicest grade. 4th floor.

14 lbs. Potatoes 25c
Fancy ones; new California crop. 4th floor.

THE HUB OF THE WESTERN FURNITURE WORLD

$1.50 FOR OAK STAND worth $2.00—This stand is solid oak, 20-inch top, has shelf, turned legs, and is in golden oak finish.

$8.25 FOR OAK HALL TREE worth $10.00—Hall tree is golden oak finish, with seat attached, umbrella rack, French glass (no bevel;) one of our special leaders.

$5.00 FOR MISSION LIBRARY TABLE worth $7.50—This is a real value in a mission library table, size 22x30 inches, imitation double top, 4-inch legs, with shelf.

$8.75 FOR MUSIC CABINET worth $12.00—Mahogany finished music cabinet, graceful lines, well finished, and has large French plate mirror; an unequaled value.

$1.65 FOR WEATHERED OAK DINER worth $2.00—A dining chair in weathered oak finish, plain, simple design, strongly built.

$31.00 FOR LEATHER COUCH worth $40.00—A genuine leather couch, fancy quartered oak frame, closely tufted, hair-filled top.

$7.50 FOR MISSION EXTENSION TABLE worth $9.50—Built on true mission lines, large legs double top, a rare value in extension tables.

$6.75 FOR LADY DESK worth $8.50—Lady's writing desk of solid oak, well finished, large writing space, brace on each side of desk lid, drawer below.

$1.50 FOR ARM ROCKER worth $2.75—Hardwood rocker, saddle seat, with arms, medium height back; one of the best values ever offered.

$7.50 FOR MORRIS CHAIR worth $10.00—Handsome Morris chair with velour cushions, solid oak frames, spring bottom; a very comfortable chair.

Specials from Carpet Dept.
$1.50 LINOLEUM $1.00—Genuine inlaid linoleum in rich granite patterns; newest thing on the market; this demonstrates our ability to undersell all others.
$3.00 VELVET RUGS $2.00—Velvet rugs 27x54 inches, in rich, velvety patterns; big lot of these at special price.

Our Gift to the June Bride
Set of six "1847" Rogers Knives and Forks to every June bride whose home we furnish.
"1847" Rogers silverware is the best triple plated; satin finish handles; warranted for a lifetime; this set makes a handsome gift and will always be valued for its high grade.

Specials in Refrigerators
$12.50 REFRIGERATOR $10.50—Here is a larger refrigerator than above size, same make and would be convenient size for medium size family.
$18.00 REFRIGERATOR $14.50—Refrigerator with porcelain lined water cooler, large size, standard make and guaranteed.

REED ROCKERS—Well constructed reed rockers with heavy roll arms and back; is an extra inducement to bring you to see our reed and rattan furniture; rocker above mentioned $3.50

HAMPERS—Split willow hamper; convenient size; a useful household article; worth $2.00; special at $1.25

DIVANS—Mahogany finished divan; neat carving on frame; Verona covering; rich style; worth $12; on sale at $9.00

SMYRNA RUGS—9x12 Smyrna rugs; heavy body; reversible; rich Oriental patterns; worth $15; on sale at $11.50

Iron Beds
LARGEST LINE IN THE WEST. PRICES THE LOWEST.
$2.50 iron bed; full or three-quarter sizes; assorted colors $1.95
$3.75 iron beds; plain design; angle irons in head and foot; this strong bed at $3.00
$10.50 iron bed; rich, heavy scroll design; assortment of colors $8.50
$50.00 brass bedstead; 1 1-4-inch post; all brass bed; extra special $37.50

Dressers
$11.50 dresser; solid oak; large French glass; only $9.50
$15.00 dresser; large base; large square French glass $12.00
$17.50 Princess dresser; solid oak; large oval mirror; an exceptional value $14.00
$20.00 Princess dresser; full swell; quartered oak front; a real beauty for only $17.00

WARDROBE COUCH—A wardrobe couch with its box compartment underneath, fair grade of tick covering; castored; can utilize in many ways; worth $6.50; special at $5.00

PORCH ROCKERS—Light maple porch rocker in natural finish; broad, comfortable seat; well worth $3; going at $2.25

SNOWFLAKE CURTAINS—Light summer curtains in stripes to match any tints; appropriate for beach cottage or summer use at home; worth $2.00 a pair; special leader at ... $1.30

TOILET SETS — Six-piece toilet sets; white, semi-porcelain; well glazed; worth $2.25; special inducement $1.75

THE MECCA FOR SHREWD BUYERS
Overell's
GREATEST BARGAIN FURNITURE STORE IN THE WEST — SEVENTH & MAIN STS. — GREATEST BARGAIN FURNITURE STORE IN THE WEST

We Deliver to all Nearby Towns With Our Own Wagons | We Prepay Freight to Nearly All Southern California Towns

WHOLESALE HAY BOTH PHONES 1599
L. A. Hay Storage Co
Offices are removed to Hay house 1620 East 7th St., near Alameda

TAPE WORMS And Other Parasites Removed. FREE DIAGNOSIS
DRS. SMITH & ARNOLD
303½ S. Broadway

STOP washing your hair and use Dr. Herron's Hair Restorer—full directions on bottle—one year's treatment 50c at all Sun Drug Stores.

IVERS & POND PIANOS Sole Agents
J. B. BROWN MUSIC CO., 48 South Broadway

WAS DUE TO PROVOCATION.

Bialystok Riots Incited by Russian Authorities.

Troops and Police Assist in Diabolical Plot.

Newspaper Which Tells the Truth Is Confiscated.

[BY THE ASSOCIATED PRESS—A.M.]

ST. PETERSBURG, June 19.—M. Vinaver, a member of the lower house, today received the following dispatch from M. Jacobson, a member of the commission sent to Bialystok by the lower house of Parliament to investigate the Jewish massacres there:

"Order was restored yesterday. Seventy-eight Jews and six Christians have been buried. The majority of the dead were killed with bayonets or rifle bullets. The total of the dead has not yet been established. A Cossack killed a passing Jew.

"The city has unanimously decided that the massacre was not the result of race hatred, but was due to provocation and that the troops and police participated in the outrage.

"The reports that the Jews and revolutionists attacked the inhabitants are false."

The massacre of Jews has shocked the country and added to the general excitement and revelations which the committee of the lower house of Parliament, sent to investigate the outbreak at Bialystok, are expected to make will only add fuel to the flames.

Thus far the censor at Bialystok has evidently refused to allow the press correspondents to comment on the action of the authorities.

NEWSPAPER CONFISCATED.

The Golus, a newspaper edited by M. Ulianoff, a member of the lower house of Parliament, containing an account of the horrors and charging the authorities of Bialystok with deliberately preparing the riot, was confiscated when it appeared today.

STRIKE SPREADING.

The news today brings the usual chronicle of murder and robbery. Fresh strikes are reported at Kaluga, Krementchug, Zhitomir, Volsk and Ustingveliki, but the success of the attempt to precipitate a general strike is by no means assured.

The Novoe Vremya, however, reports that the engineers of the Moscow railroad have decided not to take out their locomotives tomorrow.

The government has made the most elaborate preparations to meet the strike movement. Military trains are held in readiness at all the stations of St. Petersburg and Moscow.

The masons and stone cutters joined the bakers in the strike today and the butchers will follow their example tomorrow. The prices of bread and meat have been doubled.

The news from Kronstadt continues disquieting. The troops sent to the island are camping outside the city. The Twentieth Century (formerly the Russ) says the situation is so dangerous that the breech blocks have been removed from the guns of the warships in the harbor.

PROPOSE MINISTRY'S DISMISSAL.

In spite of the government's left-handed denial that it intends to order a parliamentary recess, the Rech today expressed the fear that a coup d'etat is imminent, and appealed to the country to make its voice heard in favor of the dismissal of the ministry and a prolongation of the existence of Parliament.

Official denial has been given out of the report that the members of the ministry participated in the sessions of the Trepoff star chamber at Peterhof, which, it is understood, has absolutely decided that Parliament must be got rid of and is only hesitating in regard to the method.

Three ways are proposed, the first, to order a recess of Parliament for three months; the second, to dissolve Parliament and order new elections based on universal suffrage in the hope that the temper of the Parliament thus elected will be different from that of the present body, and the third, to declare the Council of the Empire, or Upper House, the representative body until a new Parliament is elected.

There are two features of the situation which make the court camarilla pause—the early necessity for more money and the dismay over the growing disaffection of the troops.

After the election of the agrarian commission of ninety-nine members, the debate on the questions of the inviolability of the person and equality before the law was resumed.

Private letters received here from Kharkoff predict that the entire South of Russia will be in a state of open revolution within a month.

A report is in circulation of an attempt on the life of General Trepoff, commandant of the palace, by a well-dressed woman masquerading as Princess Narishkin.

The woman gained admittance to the palace, and when Trepoff appeared she drew a revolver, but before it was fired she was seized.

MANY JEWS INTERRED.

[BY THE ASSOCIATED PRESS—A.M.]

BIALYSTOK, June 19.—The bodies of more than a thundred Jews were buried during the day, but the imposing array of military force prevented a resumption of the disorders.

The correspondent of the Associated Press saw dozens of Christians of the lower classes with sacks on their backs coming from the desolated Jewish quarter to submit to the examination of the soldiers and police. If the sacks contained plunder none of it was seized.

Gen. Bader, commander of the garrison and acting Governor-General, is in personal charge of the troops, which are so disposed that a renewal of the rioting is considered improbable. The Jews, however, continue in a state of panic.

As the correspondent passed through the streets strewn with wreckage, they could be seen hastily barricading what was left of their houses.

Many of them adopted the artifice of placing ikons or crosses on their doors in order to avert the attacks of the Christians.

The night passed quietly and the town is resuming its normal appearance. Some street cars are running and several factories have resumed work.

Fully half the patrols have been withdrawn from the streets here and in the suburbs.

LAWLESSNESS IS GROWING.

[BY THE ASSOCIATED PRESS—A.M.]

TIFLIS, June 19.—The lawlessness in the Caucasus is growing. In spite of the patrols of soldiers and police, murder and robbery are unchecked in this city.

At noon today fifteen brigands, armed to the teeth, boarded a car in the center of the city and held up and searched the passengers, taking their purses and jewelry. No arrests were made.

The inter-race feeling between the Armenians and Tartars is spreading.

TROOPS APPLAUD WORKMEN.

[BY THE ASSOCIATED PRESS—A.M.]

AZOVSKY (Russia) June 19.—The troops here today openly applauded a revolutionary procession of 3000 miners and workmen.

Unloads the Liver, Opens the Bowels, Relieves the Kidneys.

APENTA

The Safest and Most Reliable

HOUSEHOLD APERIENT WATER.

A WINEGLASSFUL A DOSE.

ALSO

SPARKLING APENTA

(NATURAL APENTA CARBONATED),

IN SPLITS ONLY.

A Refreshing and Pleasant Aperient for Morning Use.

Sole Exporters: THE APOLLINARIS CO., Ltd., London.

SCHOLARSHIP CONTEST.

A TRIO OF WINNERS TRYING OVER AGAIN.

THE TIMES presents this morning the pictures of three Los Angeles young people who competed in the scholarship contest last year and who have again entered this year. Both Esther Zuber and Minnie Ponedel seek scholarships in the same schools in which they won them last year, which speaks well for the girls themselves and for the institutions of Music and Arts, and asks the people of Santa Monica to assist her. Any coupons saved by those who desire to support this local candidate will be called for."

FOUR MORE DAYS.

There are now just thirty-nine contestants entered—twenty-two girls and seventeen boys. It looks as if the girls were going to lead in numbers, but the boys may be the winners when it comes to points. There are yet four more days to enroll before the contest opens, and it is extremely desirable that all who intend to enter the contest do so before next Monday, when the contest formally opens. The scholarship manager may be found on the fourth floor of The Times building each day, except Sunday, from 4 to 6 p. m.

Frank Wiggins

Three of last year's Times' scholarship contestants who have entered the race again.

Esther Zubes has ranked high in her classes at Huntington Hall, the select school for young ladies at Eleventh and Main streets in the spacious and picturesque old Childs mansion. She has stood above 90 per cent. in her examinations and is anxious to continue her studies at this splendid school.

Of Minnie Ponedel, the director of the Fillmore School of Music, which scholarship she chose last year, has this to say: "She is a faithful worker, possessing that faculty for work which goes so far to make success. During the greater part of the year she has been under the able tuition of Mr. Strowbridge, but is now completing her scholarship with me. I say with perfect sincerity that she is a satisfactory pupil."

Frank Wiggins, who was also a contestant last year, wants to stand higher in the score than he did then, and is willing to work hard. He is employed during the day and will therefore have to put in his time nights and mornings and Saturdays out of office hours, which means strenuous effort. His brother is going to help him collect coupons and subscriptions, and Frank hopes to stand several rungs higher on the ladder than he did last year.

A GREEN MOUNTAIN GIRL.

Evelyn Oakley, a charming little miss from South Pasadena, came in Monday to enroll in the scholarship contest. Evelyn is 12 years old, and a native of Vermont, but came with her parents to live in South Pasadena about four years ago. She has made a host of influential friends in that time, who are eager to see her win a scholarship in a school of dramatic expression, for she has decided talent in that direction, and besides, is a nice little singer. Last year's South Pasadena contestant, Miss Mabel Soule, came out next to the top in the contest, winning the second cash prize, a purse of $125, besides the second choice of scholarships. She chose one in the Los Angeles Conservatory of Music and Arts, where she has made a splendid record, and next week will receive her certificate of promotion at the commencement exercises in Blanchard Hall. So Evelyn has an excellent precedent to follow.

SANTA BARBARA ENTERS.

After the signal success of the Santa Barbara candidate last year, St. Clair Morton, who won first honors in the contest, the Channel City does not propose to drop out of sight in this year's race, and the name of Miss Jennie Ortis yesterday reached headquarters as a candidate. The young lady wrote her own application and says she wants a scholarship in some musical institution, and doubtless Santa Barbara will see to it that she gets what she wants.

CUCAMONGA COMES.

A nomination for Miss Bertha L. Smith of Cucamonga came in Monday. We are glad to welcome Cucamonga into the charmed circle. That thrifty section ought to come in for recognition in the great educational race, and without doubt its candidate will make things hustle some.

SANTA MONICA STUDENT.

Elizabeth McTear, the Santa Monica candidate, came into town yesterday, accompanied by her mother, and called at scholarship headquarters. Elizabeth is a bright high school miss, who has resided in Santa Monica less than a year, but in that short time has won many friends. Previous to coming there the McTears resided at Santa Barbara, in the lovely Montecito district, for a period of eleven years, so Elizabeth has many friends there who will be interested to have her succeed. She is a musician and wants to take pipe organ lessons. The Santa Monica Outlook has this to say concerning this contestant: "Miss Elizabeth McTear of Eleventh street has entered The Times scholarship contest. The young lady is of pleasing personality and a willing worker. She is desirous of securing a scholarship in the Los Angeles Conservatory that claim them as pupils. The directors of both these schools have expressed to the scholarship manager their satisfaction with the progress made by these pupils.

LIST OF SCHOLARSHIPS.

Below is appended a list of the colleges and schools offering scholarships. This list is by no means complete, but will be added to from time to time. One or more scholarships are offered from each of the institutions printed below:

University of Southern California, Preparatory School.
University of Southern California, College of Liberal Arts.
Throop Polytechnic Institute, Occidental College.
Los Angeles School of Art and Design.
Los Angeles Military Academy.
Brownsberger Home School.
Cumnock School of Expression.
Los Angeles College of Fine Arts.
Los Angeles Business College.
St. Vincent's College.
Huntington Hall.
Southern California Business College.
Los Angeles Conservatory of Music and Arts.
The De Chauvenet Conservatory of Music.
Y. M. C. A. Course.
Fillmore School of Music.
Albers Scholarship (either mandolin, violin or guitar.)
The Boston School of Expression.
Castro's Academy of Languages.
Dobinson's School of Expression.
The Lyric School of Music.
California Business College.
Rosenbiect's College of Garment Cutting and Ladies' Tailoring.
Pacific Telegraph School.

An Eye Insurance Policy.

Each package Murine Eye Tonic Insures Eye Comfort—Eye Health—Eye Beauty.

Denver and Yellowstone Park.

Round trip rates to Denver for the Elks' Convention, via the Northern Pacific, Yellowstone Park, Seattle and Portland, one way, $75. Tickets good for 90 days. Sale dates July 2nd and 3rd. Buy your tickets returning via the Northern Pacific, the only all rail route to the Park, and visit this wonderful work of nature. You will never have a more favorable opportunity. Park literature, tickets and full information can be obtained of C. E. JOHNSON, Traveling Passenger Agent, 125 West 3rd st., Los Angeles.

Houses in Demand.

A "To Let" advertisement of twenty words, inserted in The Sunday Times at a cost of 25 cents, will rent your house, apartments or rooms easily. The demand is great. Telephone it, day or night.

Your dealer may infer that he has something just as good, but K.A.P. is guaranteed. Insist on having it for ants.

Vacation in Yosemite.

See Yosemite agent S. P. Office, about Prof. Williams' select party.

Fiesta Souvenir Book.

Thirty full-page illustrations of all the magnificent night electrical floats and the handsomest of the floral parade features are printed in the fine Fiesta Pictorial Souvenirs, printed on the best paper, which are ready for delivery at the Times Job Office, No. 139 North Broadway. Price, 25 cents.

Corona Lithia makes a dandy fizz.

Let's Go To

Lane's

327-329 So. BROADWAY

Waists at 75c

Worth Up to $1.50 Each

We place on sale today about 25 dozen white lawn waists, plain tailored styles; narrow and wide pleated; others with fronts and backs lace and embroidery trimmed. The greater portion of these are 89c and $1.00 values; but the assortment includes broken lines of waists that were $1.25 and $1.50. On special tables today and tomorrow at 75c.

Kimonos

An exquisite assortment of effective line of short kimonos, in small and large Japanese designs. Extra value at ... 75c

Bathing Suits Reduced

We were fortunate in picking up a lot of bathing suits at considerably less than regular value, hence the following unusual offerings. On sale today and tomorrow.

One lot misses' and women's granite cloth bathing suits in navy blue and black, trimmed with white soutache braid on collar, belt and around bottom. Misses' sizes from 8 to 14; women's sizes from 32 to 44.

Those for misses are regularly sold at $2.00; in this sale at $1.59

The women's sizes, regularly sold at $2.25; special sale price $1.79

Women's bathing suits of white wide wale serge, or red duck, with white braid trimming. Splendid value at $2.98

Women's brilliantine bathing suits, black or navy blue, Dutch neck, side opening, trimmed with fancy black and white braid; sale price $3.50

Women's brilliantine bathing suits in black, navy and royal blue, fancy white braid around neck, waist and bottom of skirt; sale price $4.50

Special Sale Today

Washable Skirts

The popular 29-gore pleated white poplin skirts in all sizes. Specially priced at $6.95

High grade white linene skirts; full circular cut, trimmed with embroidery down front and top of hem. Regular $6 value. Sale price $5.00

Washable Suits

Eton and hip length coat suits of linene in white and light blue. Skirts are circular cut; regular $7.50 value. Sale price, per suit $5.00

Embroidered linen crash, bolero styles, in white, blue, champagne, green and pink. Worth $9.00. Sale price $6.95

Fine white Irish linen bolero suits, jacket trimmed with linen lace, new circular skirt, trimmed with three rows of lace at bottom. Real value $15. Sale price $10.00

Summer Corsets

White batiste corsets, dip hip, medium high bust, trimmed with lace; especially light corset for summer wear; sizes 18 to 30. Price $1.00

Style 758, batiste corset, long over hip, medium high bust, one of our latest models, all sizes from 18 to 30. Sale price $1.50

Style 753, kid fitting corset of white bastiste, straight front, short over hips, lace and ribbon trimmed; sizes 18 to 26. Price.... $1.50

Corset Covers

Nice quality muslin corset covers, trimmed with lace and embroidery, very pretty styles; sizes 34 to 42. Sale price 29c

Cambric corset covers, trimmed with embroidery edging and ribbon; others with lace, insertion and ribbon. Price 35c

Cambric corset covers, having wide torchon insertion across front, also neck and sleeves finished with torchon edge; sizes 34 to 44. Sale price 50c

Women's rubber bathing caps, plain black, fancy plaid and dotted. Also solid colors. 15c, 25c, 35c and up to 75c.

Lots of people are beautifying their beach cottages via the L. A. Green Trading Stamp route.

J. R. Lane Dry Goods Co.

327-329 S. Broadway, Los Angeles

Ask Your Doctor

About Schlitz beer. He knows the importance of purity.

Tell him that Schlitz beer is aged for months before it is marketed—aged in glass enameled steel tanks. He will say that it cannot cause biliousness.

Tell him that every bottle is Pasteurized after it is sealed. He will say that such beer must be germless.

Ask your doctor what these virtues mean to you.

Ask for the Brewery Bottling.
Common beer is sometimes substituted for Schlitz.
To avoid being imposed upon, see that the cork or crown is branded

Schlitz

Phone M. 670
Sherwood & Sherwood
216 No. Main St., Los Angeles

The Beer That Made Milwaukee Famous

WHETHER THEY MUST SUFFER.

SCHECK AND STACKPOLE FACE CHARGES.

Murder in the First Degree Will Be Filed Against Them This Morning and They Will Be Held in Charge as in Love for Justice Crime.

Another hitch bobs up in the Schuck-Stackpole murder case. Charges will be lodged against Charles Schuck and Ernest G. Stackpole at 10 o'clock this morning before Police Judge Rose's court, charging them with murder in the first degree.

"We probably swear to the complaints against," said Acting Chief of Police Homer to a Times reporter this afternoon. "I have spent the whole morning with Deputy District Attorney Keating over a mass of evidence in the case, and we have brought out some new developments. Stackpole has maintained silence, but we really don't care whether he talks or not; we have enough without his confession, for we have learned very much of the back history of Stackpole, and are seeking information from Phoenix, Ariz., where he was employed in the mines before coming to this city."

Schuck and Jel between two officers Stackpole was taken to a barber shop for a shave yesterday morning. He said nothing during his walk of a block there and back, did not seem to mind the crowd of interested onlookers, and closing his eyes he lay in the chair, appeared to be in perfect comfort.

AFTER THE FIGHTING.

Writ of Habeas Corpus for Rowland Hazard Is Issued the Liberty of Hazard.

It is inconvenient to have to arrange for a new trial for E. L. Rowland, the man, upon whose testimony is placed to sustain Schuck, in jail charged with perjury. And yet the Hazard case comes before Judge Smith next Saturday.

Yesterday afternoon application was made to Judge Conrey for a writ of habeas corpus, and the writ was made returnable before Judge Conrey at 1:30. The usual formula is that the Sheriff shall produce the body of the defendant, in this case Rowland, and show cause why he is being restrained of his liberty. The writ was applied for by Coyne & Scott.

Rowland is held upon a warrant issued on a complaint in the ordinary course of proceeding in order to "draw" the District Attorney and find out by "flushing out" what is to be expected, is not clear in any case, the facts stated in the complaint cannot be inquired into on a habeas corpus proceeding.

Rowland was called on the trial of Hazard for his daughter, Lulu, was the cause of consent, and that fact was one of the whole charge against Hazard. Though the matter has had considerable attention paid to it by Lulu and the case of Roy Hazard all being a tangled wreck.

Rowland took back his previous statement and made an affidavit to the effect that he probably was mistaken. Hazard's counsel filed an affidavit, with others to support the motion for a new trial. District Attorney Frederick Kemp by at once having a warrant issued charging Rowland with perjury. The man is now in jail.

A CROOK'S PERIL.

Lands in Jail, Fires Another Question Answer to the Charge of Arson.

A certain gang from the jail was cut at Hollywood a few days ago, one of the hobos named Long evidently contrived to escape from his legs, but managed in some way having a file in some way having his hands. Nothing was seen of the man for some time, and nothing concerning him was given out.

Long would have it, Long was arrested by a deputy sheriff at San Pedro, he was shoved into the county jail to answer to the charge of arson next day back to Los Angeles and his old place on the rock pile. That was on June 15.

Ever since Long schemed out a plan whereby he thought that if he could set the jail on fire, he could escape before the tumble-down structure into flames. Having matches the hobo tore up some paper and started a little fire just outside in the jail, intending that the window frames had burned through he would break

Long didn't count upon the rotten building, for the wood was tinder, the flames spread, and in a few moments the old jail was enveloped in flames. But a crowd of people to the scene, and Long was aid in dragging Wilbur Smith out the burning building. Long would have been burned to a

Long thought to himself Long was a desirable object. His disappearance had been accentuated by his escapade in setting fire to the wood cinders decorated his clothes, and his face and hands blackened with smoke and dirt. When he was returned to the County Jail he was in a state of hilarity, and this state was exaggerated last evening, when Deputy Sheriff Bert Franklin made a complaint in Justice Austin's court, charging Wilbur Long

JITNEY DRIVER FINED.

Driver, as expressman with a Main street and Grand avenue, was arrested yesterday by Officer Hall of the Society for the Prevention of Cruelty to Animals, charged with beating and mutilated an animal. He was found guilty and was sentenced to ten days' imprisonment. About a month ago the defendant was convicted of the misuse of his horse. He had carried his cruelty to such a degree that it was necessary to shoot the animal. Testifying in yesterday's trial it appeared from the Chicago witness that he had cut it with a whip and that the body until the blood flowed. The offense will bring a fine on the trunk hauler.

SPEEDY AUTOMOBILIST.

Evidence showed to the satisfaction Justice Austin yesterday afternoon as an impossibility for an automobile on Twenty-second between La Salle and Western, and the complaint charging violation of the speed law was dismissed. The evidence that at both La Salle Congress streets deep ruts existed almost stopping traffic, and that each point the car had turned a corner. The space between the ditches was so small it was claimed that a car could not be allowed by the law. The case will be appealed by Attorney Wagner, a prominent citizen of Santa Barbara, was in charge for the defend-

Takes 8 Days to Make Perfect Malt

Malt Made This Way Is Richest In Food Value and Makes the Best Beer.

You know if you plant a grain of wheat or oats or corn in midsummer where the ground is moist and warm it will sprout and grow up very quick and rank and with a sickly color—not strong and tough and a healthy bright green as the stalks do when the grain is planted in the spring. This is because the heat and moisture sprout and grow it so fast in midsummer that it does not have time to develop the vital elements of the grain, while in the spring it is cooler, and thus slower in sprouting and growing, giving time for the grain to develop all of its nourishing vital food elements. These same considerations are true in making barley malt from which to brew beer. The usual method of making malt for brewing beer is the quick four-day process which compares with the growth of grain planted in midsummer and produces a malt that lacks the nutritious food elements of the barley.

Pabst, the master brewer, found by experience that it required careful steady sprouting for 8 days to get all of the nutrition—all of the life-giving, strength-sustaining food elements—out of the barley and into the malt, and it is the exclusive 8-day method of making malt that makes Pabst Blue Ribbon Beer the richest and most wholesome as well as the best flavored and most mellow beer on the market.

Pabst scrupulously cleanly method of brewing with Pabst exclusive 8-day malt makes Pabst Blue Ribbon Beer the superior of all others. Doctors recommend it because they appreciate that it is absolutely clean and the richest in food value. As one well known Chicago doctor put it, "I prescribe Pabst Blue Ribbon and drink it myself because it is the beer that is never touched by human hands and never comes in contact with anything but sterilized air from brew to glass."

PABST BLUE RIBBON BEER.
Order a Case for Your Home Today.

RAINIER BOTTLING CO.
Both Phones 83
Main and Alameda Streets, L. A., Cal.
Pabst Blue Ribbon Beer
WHEN ORDERING ASK FOR PABST

Consumption Is Cured At The
Ballard Pulmonary Sanatorium

The strictest sanitary precautions possible are taken at the Ballard Institution. Fumigation and sterilization are practiced thoroughly.

Pasadena, Cal.
Corner Mary and Delacey Sts.
Los Angeles Office: 313 Hellman Bldg., cor. Fourth and Spring Sts. Hours: 1 to 4 daily, except Sundays

TWO GRADUATES.

Commencement Concert of the College of Music, U.S.C., Was Varied in Its Programme.

The annual commencement concert by the students of the College of Music, U.S.C., was given last night at the University Methodist Church. It was largely attended. The pupils under the direction of Dean W. F. Skeele acquitted themselves creditably.

There were selections from simple solos to complicated concerted numbers, such as the "Overture to Semiramide" by Rossini, played on two pianos and pipe organ by Misses Ball, Bunker, Hickman, Maclosky and McMillan. The graduates are Miss Hazel Hill and Miss Erna Gilbert Reese. Miss Reese's "Polacca Brilliante in E," played with excellent conception proved her master of fine technique. Miss Hill's piano selections were rendered with feeling.

Though there are only two graduating students at the close of this term, the enrollment is greatly in advance of previous years and much interest is manifested in the work of the college.

The senior class exercises including the "ivy ceremony" and the presentation of the "Dog-on-Butter," will occur at 3 o'clock on the college campus, and this evening, in the University Methodist Church, the graduating exercises of the preparatory department will be held, at which time twenty-two candidates will receive diplomas.

WHEN SLEEP FAILS.
Take Horsford's Acid Phosphate.
Half a teaspoonful in half a glass of water just before retiring brings refreshing sleep.

Eastern Tours.
Summer tourist tickets to Niagara Falls, Thousand Islands, the St. Lawrence, White Mountains and the Maine coast, accepted on Lake Erie steamers, and those to or via New York on the Hudson River steamers. Special excursions to New York and Boston. Call at the office of the New York Central Lines, No. 218 West Fourth street.

San Franciscans Say Los Angeles
Can boast of as good a restaurant as San Francisco ever had. It is the Europa, Seventh and Broadway. Course dinner 50c.

If You Want to Go East C. Haydock.
Agent Illinois Central R.R., 228 S. Spring.

SATIN smooth skin secured using Satin skin cream and Satin skin powder. 25c.

Keep your food supplies fresh and wholesome with a generous supply of ICE. ICE prices REDUCED to family trade as follows.

Less than 50 lbs.....40c per 100
50 to 150 lbs.....35c per 100
150 lbs. and upwards....30c per 100
NATIONAL ICE CO.
Main 606 Home Ex. 606

Los Angeles Furniture Co
631-635 SOUTH SPRING ST
"The Handsomest Furniture Store in America"

ART in Furniture, like art on canvas, reflects character. In the selection of art pieces aside from the period styles, we take great care that character of design is strong, that the lines, while artistic, are not weakened by departure from the harmonious.

And know this, too: With all our care and artistic discernment, our prices are no higher than ordinary stores charge—in some cases they are even lower.

We are members of the Pacific Purchasing Co.

"KAHN'S KORRECT KLOTHES"
Our Great June Sale

Continued this morning—this great trade event is now at the height of its remarkable success—but there is a time limit to all good sales, and this is no exception. Therefore, take prompt advantage of this unequaled opportunity now open to you. These values offered have never been approached—in the height of the busy season—by any retail store on the Coast. Why wait for "out-of-season" sales when lots and sizes are more or less broken when you can now make your selections from full and complete lines at prices lower than you'll have to pay when the season's past.

The Choice of several lines of Men's $10 and $12.50 Two-Piece Outing Suits. Light Summer Weaves, turn-up trousers, for $7.95

The Choice of hundreds of Men's $15.00 Spring and Summer Suits in a large variety of styles, weaves, and colors, for $11.50

The Choice of hundreds of Men's $18 and $20.00 Nobby Suits in all the present season's styles and weaves, for $14.50

KAHN'S 457 So. Broadway

Robust and Strong at 81

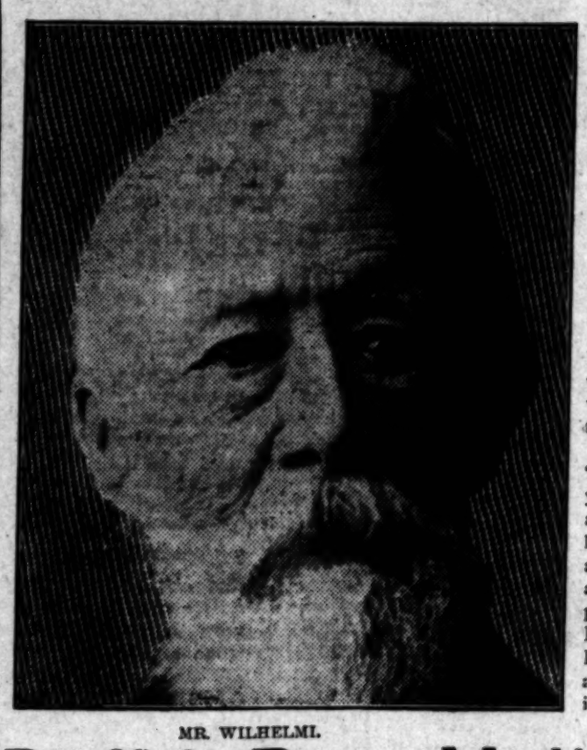

MR. WILHELMI.

Mr. Wilhelmi, of Northampton, Mass., has found the source of bodily health and continued youthful feeling in Duffy's Pure Malt Whiskey, even at the advanced age of 81. Interesting and appreciative letter is here.

For the past few years I have used Duffy's Pure Malt Whiskey as a tonic on retiring, and occasionally when I feel run down I take it more frequently.

Here is what it has done for me: "On December 28, 1905, I was 81 years old. Have all my faculties and am in good bodily health. I have lived in Northampton for 35 years, and my neighbors and friends will attest to the fact that I am a temperate man. Yet I heartily indorse DUFFY'S PURE MALT WHISKEY as a tonic for all old people or any one suffering with weakness or ill health.

Duffy's Pure Malt Whiskey

is an absolutely pure, gentle and invigorating stimulant and tonic, builds up the nerve tissues, tones up the heart, gives power to the brain, strength and elasticity to the muscles and richness to the blood. It brings into action all the vital forces. It makes digestion perfect and enables you to get from the food you eat the nourishment it contains. It is invaluable for overworked men, delicate women and sickly children. It strengthens the system, is a promoter of good health and longevity, makes the old young and keeps the young strong. Duffy's Malt Whiskey contains no fusel oil and is the only whiskey that has been recognized as a medicine. This is a guarantee.

Sold by all druggists and grocers, or direct, in sealed bottles only; never in bulk. Price $1. Insist on the genuine, and see that the "Old Chemist" trade-mark is on the label. Beware of refilled bottles and spurious malt whiskey substitutes offered for sale by unreliable dealers. They are positively harmful and will not cure. Medical booklet and doctors' advice free. Duffy Malt Whiskey Co., Rochester, New York.

Have you seen it? THE 20th CENTURY GRADER. IT IS IT.

For grading, cutting curbs irrigating, ditching and 2 horses and one man handles this grader.
Price $100 laid down at your town can see one or write me.
Garvanza, Ave. 64 Cal.
John Schilling Jr. Agent

PIANOS
WILEY B. ALLEN CO.,
Successors to Metropolitan Music Company.
324 WEST FIFTH STREET.

Feather Weight Trunks
Strongest light trunk made Saves excess baggage ch'gs
Whitney-Burroughs Trunk Co.
619 South Spring Street
$20 to $32.

From the cheapest that's good—to the best that is made.
ECKSTROM WALL PAPER CO.
324 SO. SPRING ST.
DECORATORS-FRESCO-FABRICS
Fabricona Dyed Buckram in all colors.

$3.00 Excursion San Diego
Friday and Saturday June 22 and 23
Tickets Good Thirty Days Returning
Trains Leave Los Angeles
8:45 a. m., 2:05 p. m., 11:55 p. m.
Secure Tickets in Advance at
Santa Fe Office
334 South Spring

Vacation and outing wearables are now in order.
We have a big selection of warm weather novelties for you to choose from.
Everything in cool summer weaves.
Fabrics to suit every taste.
Attend to your summer clothing needs NOW.
We are at your service.
B. Gordan
Tailor and Draper
104 South Spring

Oxfords For Boys

One of the late styles.
The cut shows one of the new shapes in boys' Oxfords, of box calf or vici kid; Blucher cut, dap toe. Sizes 12 to 2 at $1.50; sizes 2½ to 5½ at $1.75 a pair.
Le Sage Brothers
433 South Broadway

DR. TOM SHE BIN
Chinese Herb and Tea Sanatorium. Call and Read Testimonials at office. 908 South Broadway, Bet. 9th and 10th Sts., Los Angeles. Teas and Herbs only.

Ladies' Diseases and all Ailments Peculiar
to the sex scientifically treated quickly and painlessly cured. Superfluous hair, moles, red veins, etc removed, forever, by an EXPERT. Consultation free and Confidential.
Merrill Medical Institute.
Suite 5 206½ S. Broadway

FREE Write for free 10c package Infold Toilet Tissue and literature naming price of stock in the Company. Greatest industrial enterprise of the age. 903 H. W. Hellman Building. Southwestern Securities Company, Los Angeles.

Health and Beauty

Beauty is the external proof of health; with failing health comes failing beauty. Woman's delicate organism is frequently over-taxed by arduous household duties, and the demands of society. The constant drain upon her vitality weakens her nervous system. The penalty is a tired, worn-out, exhausted condition which destroys her appetite, robs her of rest, and at intervals causes much suffering and distress. When these conditions exist, the weakened nerves must be strengthened. Dr. Miles' Nervine will do this. It stimulates the action of all the organs, brings refreshing sleep, and drives away that look of care.

"I have taken Dr. Miles' Restorative Nervine for years, as did my mother before me. Whenever I feel tired, worn-out, or have headache, I always take the Nervine and it strengthens me. I consider it a great remedy for nervousness or debility."
MRS. C. L. FREDERICK.
Canton, Ohio.

Dr. Miles' Nervine is sold by your druggist, who will guarantee that the first bottle will benefit. If it fails, he will refund your money.
Miles Medical Co., Elkhart, Ind

FRANK P. LEWIS, Peoria, Ill.
Originator of Tin Foil Smoker Package. The man who has made Lewis' Single Binder Straight 5c Cigar famous among smokers throughout the West.

114 stores in principal cities
REGAL
A. S. VAN DeGRIFT, Mgr.
302 So. Broadway, Bradbury Bldg.

Best Teeth, $5 a set. 325½ South Broadway

PURITAS DISTILLED WATER
5 GALLONS 40c
BOTH PHONES EXC. 6

FASTIDIO HAVANA CIGAR

EXCLUSIVE AGENCY
Globe-Wernicke Elastic Bookcase
CALIFORNIA FURNITURE COMPANY,
Broadway, near Seventh, 833 to 845.

LULL CARRIAGE CO.
POPULAR VEHICLES AT POPULAR PRICES
Cor. Main and Tenth Streets
LOS ANGELES

GOOD SHOES
W. E. Cummings Shoe Co.
FOURTH AND BROADWAY

Conradi Company Jewelers
323-325 South Spring

H. J. WHITLEY CO.
JEWELERS
Importers, Diamond Merchants
345 South Broadway

Patronize Home Industry
Trunks and Traveling Bags made at
G. U. Whitney's Trunk Factory
are guaranteed to give good satisfaction.
228 S. MAIN ST.

Solid Stylish Shoes for Boys
$1.50, $1.75, $2.00
J. A. Baker
Labor Saving Office Appliances
The Globe-Wernicke Filing Systems
Grimes-Stassforth Stationery Co.
MOVED TO 222-224 S. Spring Street

Classified Liners.

Times "Liner" Advertisers—Important. Note Change in rate for Sunday classified advertisements. Commencing Sunday, October 1, 1905, the rate for Sunday "Liners" was raised to 1¼ cents per word for each insertion; minimum charge, 25 cents, as at present. This slight advance is amply justified by the present Sunday circulation of The Times, which averages over 70,000 copies. (When the 1-cent-per-word rate was established in 1896, The Times Sunday circulation was only 14,000 copies.) The "Liner" rate for the daily—1 cent per word—will stand as at present.

Telephone your want advertisements. Ring up "The Times" any time of day or night, and secure prompt and careful attention. Rates one cent a word each insertion in the Daily; 1¼ cents per word in the Sunday edition; minimum charge, 25c.

"Liner" (classified) advertisements for Sunday insertion received over the counter or by telephone after 11 o'clock Saturday nights will be inserted under heading "Too Late to Classify."

The Times cannot guarantee accuracy or assume responsibility for errors of any kind occurring in telephoned advertisements.

Sunday real estate advertisements, to be classified properly, must be in The Times office before 10 o'clock Saturday nights. Rate 1¼ cents per word.

SPECIAL NOTICES—

THE WESTERN DECORATING COMPANY HAS PURCHASED THE ENTIRE STOCK AND BUSINESS OF THE SCHUMACHER-WADDINGHAM CO., MANUFACTURERS OF PLASTER AND STAFF RELIEF ORNAMENTATIONS AND COMPOSITION WOOD CARVING, AND HAS REMOVED TO 1317-1329 E. 16TH ST. NEAR CENTRAL AVE. WILL BE PLEASED TO MEET OUR FORMER CUSTOMERS. ALL ARCHITECTS AND BUILDERS ARE ESPECIALLY INVITED TO CALL AND VIEW OUR SHOW ROOM AND IMMENSE STOCK OF GOODS. WESTERN DECORATING CO., BY JOHN SCHUMACHER, MANAGER. 30

WILLING TO GO TO MEXICO? THEN join my beginners class, next Thursday, 7:45 p.m. Spanish, German or other books needed. A ten-cent notebook is all that you have to buy. PROF. RICARDO URIBE, Y. M. C. A. and Southern California Business College Spanish instructor, 436 S. Hill st. 30

THE STUDENTS THAT HAVE NOT shown up to work at the Gilman Barber College up to 9 o'clock a.m. June 30, will lose their tuition. A. BILLMAN. 30

ANY ONE KNOWING OF THE WHEREabouts of David Morris or his heirs or J. L. Chadwick or his heirs, please notify Y. W. 197 TIMES OFFICE. 32

MRS. ROBERTS AND WHITE HOLD A cabinet session this evening at 8. Parlors 322½ KET WEST ST. Every one gets a test. Phone South 6148. 30

CALIFORNIA STEAM CARPET CLEANING WORKS cleans, repairs, upholstering and repairing, 344 4th st. Main 1151. Home 1151.

CHIMNEY SWEEPER, STOVE-CLEANER and repairer of all kinds of chimneys. 209 W. SECOND. 'Phones 128. John Pedralta.

PAINTING, TINTING, PAPER HANGING; all work guaranteed; estimates cheerfully given. BODE, 1118 W. 16th. 'Phone Main 6363. 21

PARASOL AND GLOVE MAKERS, 121 W. FOURTH ST. H. W. Heilman Bldg.

FEATHER PILLOWS RENOVATED AT ACME FEATHER WORKS, 752 San Pedro. Phone Sunset Main 1185, Home 1185.

BURLAP SHADE PAINTS, WALL PAPER mouldings, shingle stain. WALTER BROS., 627 S. Spring.

MRS. FAGLA, OF SAN FRANCISCO, Magnetic Healer, Neuro Ophthalmology. 404 WEST 11TH.

THE LATEST POPULAR SONG, CAN YOU guess who, Oh, Sweet Alice. At all music stores. 21

RATE FOR ADS. UNDER THIS HEADING 10c per line; minimum charge 30c.

LACE CURTAINS LAUNDERED BY HAND. Home 3478, West 291. MRS. HEATH.

PERSONAL—Business.

PERSONAL — PROF. REDFERN, WORLD'S GREATEST PSYCHIC, PALMIST AND ASTRAL DEAD TRANCE MEDIUM. ALWAYS CONSULT THE BEST; TO SHOW YOU THAT HE IS ABOVE ALL OTHERS HE WILL GIVE HIS FULL, LIFE READING FOR 50c THIS WEEK. REDFERN TELLS WHOM AND WHEN YOU WILL MARRY; IF HUSBAND OR WIFE IS TRUE OR FALSE; HOW TO MAKE THOSE YOU LOVE LOVE YOU, EVEN THOUGH A THOUSAND MILES AWAY; HOW TO SUCCEED IN BUSINESS, SPECULATION, LAWSUITS; HOW TO MARRY THE ONE OF YOUR CHOICE; HOW TO REGAIN LOST VITALITY, REMOVES EVIL INFLUENCE LOCATES LOST OR STOLEN PROPERTY; CURES NERVOUS DISEASES; IN FACT, NO MATTER WHAT YOUR TROUBLE IS, THIS MARVELOUS MAN CAN HELP YOU. PERMANENTLY LOCATED. 345 S. HILL. NEAR THIRD ST. 30

PERSONAL — PROF. ALTHOUSE, CELEbrated palmist, acknowledged by the best intellects as most remarkable reader of hands in this country. His readings—scientific, absolutely correct—compel him to be classed with those of other readers in the city. Advice on all questions of life. Also casts horoscopes. High class patronage. 345½ S. SPRING.

PERSONAL—MRS. MASSON, THE NOTED clairvoyant, is at 322 S. SPRING ST. Readings are conscientious and scientific and give the precise information desired. HIGH CLASS PATRONAGE SOLICITED.

PERSONAL — MRS. PARKER, RELIABLE palmist and life reader, business, law suits, personal matters, financial, speculations, love, travels, health; all affairs of life. 444 SOUTH SPRING, room 1, 2nd and 3d.

PERSONAL—EXTRA, EXTRA, THE GREAT head trance seeress, Lillian Dale, tells just what you want to know, correct and true, no humbug. 332 S. BROADWAY, upstairs. 20

PERSONAL—PROF. CHITAWA; SEND $1 and date and year of your birth and have a full life character reading. 224 S. MAIN. 20

PERSONAL — ADHESIVE, INVISIBLE, harmless, dark skin powder, made in 4 tints. 20

WANTED—Help, Male.

WANTED — STEADY BOY FOR INSIDE work. Apply FLETCHER TAILORING CO., 343 S. Broadway. 20

WANTED — INTELLIGENT BOY WITH wheel to learn machinist trade. 1240 SAN FERNANDO ST. 32

WANTED—A ROUGH CARPENTER ALSO plasterer to estimate work on cottage. 254 E. 24TH ST. 21

WANTED—A BOY TO WORK IN BICYCLE shop and learn trade. Call 213 E. THIRD ST., early. 20

WANTED—STRONG BOY WITH WHEEL to work in overall factory. Apply 344 NEW HIGH ST. 20

WANTED—POSITION AS CARPENTER'S helper, good at rough work. Address phone WEST 194. 20

WANTED—TEN TOBACCO STRIPPERS AT the ST. ELMO CIGAR FACTORY, 319 E. Second. 32

WANTED—DISHWASHER, EXPERIENCED, or don't apply. DALI'S CAFE, W. Second and Hill.

WANTED—3 GOOD PAINTERS, $2.25 PER day. Call ready for work, 1509 OXFORD AVE. 20

WANTED — SIX YOUNG MEN WITH wheels wanted at once. 118 SOUTH SPRING. 21

WANTED — A COMPOSITOR. R. Y. McBRIDE, printer, 128 W. Second st. 20

WANTED—TWO NON-UNION FINISHERS, $3 per day. 118 WEST VERNON AVE. 20

WANTED — FIRST CLASS SPOTTER ON cloth work. SUITTORIUM, 230 S. Hill. 21

WANTED — EXPERIENCED SODA MAN. CHRISTOPHER BROS., 321 E. Spring st. 21

WANTED — BAKER, NAMED HOWARD Blackey, call 711 W. WASHINGTON. 21

WANTED—GOOD THIRD HAND ON CAKE. 711-713 W. WASHINGTON. 20

WANTED — FEEDER ON PLATEN presses. Room 14, 103 E. 2ND. 20

WANTED — FEEDER ON PLATEN presses. Room 15, 103 E. 2ND. 20

WANTED—PLUMBER OR A GOOD HELPER at beach. 206 N. MAIN. 20

WANTED—A GORDON PRESS FEEDER. 320-21 S. LOS ANGELES ST.

WANTED—TAILOR ON REPAIRING AND pressing. 414 S. HILL ST.

WANTED—BARBER AT 211 S. LOS ANGELES ST. $6 per week. 20

WANTED—2 FOUNDRY HELPERS. APply at 223 BRYSON BLDG. 21

WANTED — 2 EXPERIENCED BARBERS. Call 300 CENTRAL AVE. 21

WANTED—4 CARPENTERS, $4 DAY. 211½ E. 2ND ST., call early. 21

WANTED—A GOOD PLUMBER. 1719 PASADENA AVE. 21

WANTED—PLUMBER, NON-UNION. CALL at 69 W. 36TH ST. 20

WANTED—Help, Male.

WANTED—
MURRAY & READY, 127-129 S. Los Angeles street, Los Angeles, Cal.
Leading employment and labor agents.
Phone Sunset Broadway 4623.
Home Phone 268.
THE RIGHT OF MAN TO LIVE.
THE RIGHT OF MAN TO WORK.
NO DISCRIMINATION.
OUR SAN FRANCISCO OFFICES GAVE IN 1906 WE HOPE OUR L. A. 42,500 MEN WORK. OFFICE WILL SURPASS THAT.
EMPLOYERS, ATTENTION.
Our investigation and segregation results in the production of first-class male help.
IF YOU WANT
THE BEST HELP AS OTHERS DO,
SEND YOUR ORDERS TO US.
ARE YOU GOING TO
BEAUTIFUL SISKIYOU MOUNTAINS?
FREE NORTH. FARE
NORTH. NORTH. NORTH.
TO WEED, SISKIYOU COUNTY, ON BORDERS OF OREGON,
BY S. P. R.R.; FREE FARE.
VIA LATHROP AND SACRAMENTO.
FREE ONLY $5.00.
200 drillers, $60, $67.50 month.
200 laborers, $60, $67.50 month.
YOU'LL SUIT. SEE BOSS AT
MURRAY & READY.
Leading employment agents,
127-129 S. Los Angeles st., Los Angeles, Cal.
TELL EVERYBODY.
LOOK. SALTON.
FREE FARE.
500 laborers, $2 day.
ARE YOU GOING?
IF NOT, FREE; THAT'S LITTLE. $5.
THAT'S ALL.
WANTED—WANTED.
MEN. MEN. MEN.
5000 men wanted for Western Pacific R.R., $67.50 to $80 month. Office fee $1.
5000 wanted for Ocean Shore R.R., $67.50 to $80 month. Office fee $1.
500 wanted for Ocean Shore R.R., $67.50 to $80 month. Office fee $1.
500 laborers, teamsters, near San Francisco, $2.25, $2.75. Office fee $2.
15,000 railroad men for Oregon, Washington, Idaho, nearly 2000 miles. Fare and fee, $17.50.
CHEAP FARES EVERYWHERE.
SOME FREE FARES.
$1 OFFICE FEE, THAT'S ALL.
NEAR NEVADA. FARE $1.50.
20 laborers for mine, $60 per month
TONOPAH & TIDEWATER R.R.
20 teamsters ..... $2.50 day
20 laborers, surfacing work ..... $2.50 day
20 laborers, dirt and country ..... $2.50 day
75 laborers for quarry ..... $2.50 day, found
75 laborers, $1.75 fare deducted ..... $1.50 day, found
50 laborers for quarry ..... $2.50 day
50 teamsters, city and country ..... $2.50 day, found
25 miners ..... $60, found
100 hay and harvest hands ..... $1.75 to $2 day, fare deducted
20 farm hands ..... $30 to $40, found
12 miners, single and married ..... $3 to $4 day, fare deducted
SPECIALS.
Carriage blacksmith, city ..... $3.50 day
Blacksmith for mine ..... $4 day
Carriage painters, city.
4 bricklayers, city ..... $6 day
4 bricklayers, country, fare paid ..... $7 day
Blacksmith's helper, city ..... $3 day
Concrete finisher ..... $4.50 day
Man for private family ..... $25, found
Wire mattress weaver, North ..... $2.50 day
2 camp blacksmith ..... $2.50 day
Painter, city ..... $3.50 day
Factory miller, flour mill ..... $3.50 day
Man for flour mill ..... $2 day
COOKS.
Cook, country hotel $60
Cook, country restaurant $40
Camp cook, city $45
Bread baker, city ..... $21 week
MURRAY & READY, 127-129 S. Los Angeles st., Los Angeles. Our Oakland offices are located at 469 Sixth st., Oakland. 20

WANTED—
HANSEN EMPLOYMENT AGENCY,
The Old Reliable. Established 1878.
324 E. Second st. Both phones 261.
Carpenters, $3, $3.50 day and found; blacksmith, $3.50 day; auto machinist, $5 day; gasoline engineer; milk wagon driver, $65 month; orchard man, $35, $50 month and found; 25 ranch hands, $30, $35 and $40 month; fruit pickers, $1.75 day; butcher, $65 month; butcher $45 month and found; milkers, $35 and $40 month; man drive delivery wagon, $12 week; chore boy, $20 month and found; blacksmith helpers, $2.50, $3 day; hotel man, $75 month and found; miners, $3.50 day; men to handle fresh fruit, $2 day; 50 laborers, $2 day, city.
HOTEL DEPARTMENT.
Man and wife, hotel cooks, $60 month; man and wife, camp, $75 month; dishwasher, $20 month and found; baker, $20 week; baker, $15 week; soda water man, $15 week; dishwashers, $7, $8 week and $30 month; yard man, $20 month and found; second cook, $12 week; camp cook, $40 month; laundry, $7 week; other good positions. 20

WANTED—
CHARLEY NAKAMURA'S
JAPANESE EMPLOYMENT AGENCY,
House and window cleaning.
Waiters, cooks, porters, laborers, etc.
646-648 Wall st.
Tel. Main 2145, Home 6732.

WANTED—JAPANESE.
PACIFIC EMPLOYMENT BUREAU,
Largest and most popular agency,
621 S. Sixth st., Los Angeles, Cal.
House cleaning department.
Window cleaning department.
Phones Home 1078, Main 2714.
Central labor contractors; every department assumes responsibility. 20

WANTED — INDUSTRIOUS, SOBER MAN to connect himself with reliable, legitimate and well-established Spring street business and take half interest in same; this is clean, agreeable work which will net you over $100 monthly; have more than I can attend to; will make it an object worthy of consideration for the right party. Call ROOM 1, 221½ S. Spring st. 20

WANTED—A LARGE NEW YORK PUBlishing house wishes to secure the services of a man on the coast to represent its circulation interests; a man of ideas, intellect, energetic and ambitious is needed; for personal interview address by mail only, stating age, business experience and salary expected. R. M. O. D., Hotel Alexandria, city. 20

WANTED—
CHEESE EMPLOYMENT AGENCY,
203 W. Sixth st. Home 5253, Main 1282.
COOKS, WAITERS, PORTERS,
Ranch hands and window cleaners.
BY HOUR, DAY OR CONTRACT.

WANTED — EXPERIENCED HELP; branch manager, $150; soda dispenser, $75; billing assistant, $65; mechanical draughtsman, $75; dry goods salesman, $100; extract and specialty salesman, $75; 5 place in good positions good men. 428 BRYSON BLK. 20

WANTED — YOUNG MAN FOR OFFICE clerk in wholesale hardware store, must be experienced, reply in own handwriting, stating age, experience and salary expected. Address W, box 104, TIMES OFFICE. 22

WANTED—A PARTY TO HUSTLE REAL ESTate and leases; no expenses. A chance for a good hustler to make big money. Call 426-8 MASON BLDG., 4th and Broadway. 20

WANTED—AT ONCE, 300 FAMILIES TO pick and cut fruit; 6 months work, highest wages; fine camping ground, cheap living, best artesian water. Call at ROOM 7, 462½ S. Broadway, corner 5th. 20

WANTED — 3 CARPENTERS, RANCH work, $25 month; 2 men for lumber yard, $2 day; boy for laundry, $7 week; man for market, $10 week to start, promise of more; yard man to go to the country, and dishwasher. 344 S. HILL ST. 20

WANTED—SINGLE OR MARRIED MAN TO take care of orchard and general ranch; must be hard worker; California experience not necessary; also want expert orange tree pruner. Call at 223 S. UNION AVE. 20

WANTED — ACETYLENE GENERATOR SALESMEN CAN MAKE $500 OR OVER PER MONTH IN COMMISSION; STATE EXPERIENCE. ADDRESS R. H. BOX 131, TIMES OFFICE. 20

WANTED—A YOUNG MAN TO DRIVE DElivery wagon; must know all the city streets. Also a boy to wash bottles and assist in store. OLD PLANTATION DISTILLING CO., 106 and 116 S. Broadway. 20

WANTED—OFFICE CLERK; YOUNG MAN who has had some experience in either hardware, metals, fittings or machinery sundries; excellent good position for right man. 426 BRYSON BLK. 20

WANTED — FIRST CLASS ADV. WRITER and solicitor for daily newspaper in town 5000; permanent position for right party; references required. Address X, box 141, TIMES OFFICE. 22

WANTED — GENTLEMEN TO TAKE charge of office for $60 per month and loan $500 at 7 per cent. Interest payable monthly; ample security. Address X, box 128, TIMES OFFICE. 20

WANTED—EXPERIENCED ALL-AROUND job printer, from $2 to $2.50 per day; also boiler washer and harness cleaner for livery, $25 and found. 319 S. SPRING ST., room 17. 20

WANTED — MIDDLE AGED MAN TO CARE for yard and milk nine cows, wages $30, room and board included. Apply ROOM 227 Conservative Life Bldg., between hours 9-12 a.m. today. 20

WANTED—BUSINESS MEN OR SALESMEN for special and important proposition, who have cash enough to carry necessary stock for a county. Address Y, box 182, TIMES OFFICE. 20

WANTED—2 BREAD BAKERS AND 2 CAKE bakers; day work and open shop; first bench hands, wages $18 a week; second bench hands, wages $15. Address X, box 118, TIMES OFFICE. 20

WANTED—SIX EXPERIENCED STREET car motormen. Apply ROOM 37, Ramona Hotel, 305½ S. Spring, between 10:30 and 3 p.m. Applicants of last week also wanted. 22

WANTED—COAT MAKER. PHILLIPS, THE TAILOR, 226 Mason Bldg., 4th and Broadway; take elevator. 20

WANTED — YOUNG MAN FOR SHIRT waist and suit department. J. M. HALE CO., 107 N. Spring. 20

WANTED — HORSESHOER AT 661 SAN PEDRO ST. 20

WANTED—Help, Male.

WANTED—
HUMMEL BROS. & CO.,
EMPLOYMENT AGENTS.
Established 1891.
A strictly first-class reliable agency.
All kinds of help promptly furnished.
Satisfaction guaranteed.
116 AND 118 E. SECOND ST.
Between Main and Los Angeles streets.
Largest and best equipped office on the Pacific Coast.
TELEPHONE MAIN 969.
HOME EXCHANGE 969.

Fruit man, deliver etc., $12 week; engineer, pump plant; laborers, quarry, $2.50, free fare; blacksmith, mine, $3.50; timber man, mine, $2.50; muckers, mine, $3; man and wife, grading camp, $75 etc.; boy help gardener, $20 etc.; camp blacksmith, $3 and board, Arizona; harvester runner, $4 etc.; harvester driver, $2.50 etc.; $2 etc.; gas engineer, mine, $2.50; blacksmith and shoer, $2; miners, $3; muckers, $2.50; section foreman, $65; married man, orchard, $40 and $45 and house; 2 men for hay, ing, $1.50 etc.; ranch hands, $25, $26 etc.; 2 men for orchard, $25, $30 etc.; 10 milkers, $35, $40 etc.; men to handle lumber, $2.25, 9 hours; laborers, city and country, $2 and $2.25; men to pick lemons, $1.75; woodchopper, mine, $45 etc.

HOTEL DEPARTMENT.
All-around cooks, $50, $11, $50 etc., $60 etc., $65; cook, threshing machine, $45 etc.; second cook, $125, $60 etc.; short order cooks, $15, $14; cook, ranch, $60 etc.; ranch cook, $30 etc.; cook, country, $60 etc.; bench hands, $12, $16; bread baker, $21; fry cook, hotel, $60 etc.; bakery helpers, $7 and room, $10 and meals; Charles Darrin, the baker, please call; pot washers, $5, $25; yard man, beach, $35 etc.; dish washer and kitchen helper, beach, $30; dish washers, $5, $25 etc.; $30 etc.; colored waiters, $25 etc.; colored porter, $25 etc.; room and wife, bath, and laundry, $30 etc.; man and wife, bath and chamber work, $50; cake baker, $16; bus boys, $7, $25 etc.; bell boy, steamer, $25 etc.; waiters, $9, $10.

See our women's list under female help wanted. HUMMEL BROS. & CO., 116-118 E. Second st. 20

WANTED—
CROWLEY'S LABOR AGENCY,
MAIN 2978. 111½ E. Second st. HOME 2322.
SPECIALS.
10 CARPENTERS ..... $4 day
R. R. COMPANY WORK.
6 MONTHS ..... WORK GUARANTEED
PARE ..... TONOPAH & TIDEWATER ..... FREE
CAMP FOREMAN ..... FORCE ACCOUNT ..... $75 mo. and found
5 bakers ..... City ..... $60 month
Camp cook ..... City ..... $60 month
Camp cook ..... R.R. CO ..... $75 month
2 flunkeys ..... R.R. CO ..... $40 month
BLACKSMITH ..... ARIZONA ..... FARE
20 MINERS ..... $3 DAY ..... $2.50 day
BOOK-KEEPER and STENOGRAPHER ..... $75 month
Young man, learn smelting ..... $2.50 day
GRADE FOREMAN ..... $3 day
Camp foreman ..... $100 mo. and found
LUDLOW.
TODAY ..... FARE ..... PAID
250 teamsters ..... $2.50 day
100 trackmen ..... $2.50 day
Camp cook ..... STEEL GANG ..... $75 mo.
ARIZONA.
FARE ..... FREE
6 CARPENTERS ..... $4 day
Camp blacksmith ..... $2.50 day and found
2 FOREMEN ..... GRADE ..... $3.50 day
WORLDS ..... OF ..... WORK
SEE ..... OFFICE ..... LISTS

WANTED — STRONG BOY TO HANDLE cart and do errands, with opportunity for advancement. Apply COMMERCIAL PRINTING HOUSE, 205 S. Los Angeles st. 20

WANTED — EXPERIENCED DELIVERY man; must be familiar with the city. Apply factory, 4, 5 and 6, SUPERINTENDENT, The Broadway Department Store. 20

WANTED—COMBINATION MAN, FIRST-class plate printer and embosser, steady position year around. Address A. H. RICHARDS, Jeweler, El Paso, Tex. 24

WANTED—SEVERAL MACHINISTS FOR night work, must be steady and non-union, wages 40 cents per hour. Address W. box 97, TIMES OFFICE. 24

WANTED—SASH AND DOOR MACHINE men; diamond light man; 3 boys for sash and door factory. ROOM 434, Bryson Bldg., second and Spring. No charge. 20

WANTED—BRIGHT YOUNG MAN, 20 TO 25, with clerical experience, as stock clerk for A-1 concern; salary $65; good future. Apply 525 BYRNE BLK. 20

WANTED—$25 PER WEEK AND TRAVELing expenses paid salesmen to sell goods to grocery dealers; experience unnecessary. PURITY CO., Chicago.

WANTED — BRIGHT BOY WITH HIGH school education to learn the wholesale drug business from the bottom up. Address X, box 122, TIMES OFFICE. 20

WANTED—PRESS MEN AND DIE SETTERS for folding paper box factory. A. FLEISHHACKER & CO., Grant ave. and Bush st., San Francisco, Cal. 21

WANTED—4 TEAMSTERS, $40, ROOM AND board, man for springs, buggy washer, yardman at beach around a hotel. 216 S. BROADWAY. 20

WANTED—YOUNG MAN TO DRIVE LAUNdry wagon, must live in Boyle Heights. Apply room 213 CITIZENS' NATIONAL BANK BLDG. 20

WANTED—YOUNG MAN FOR WORK IN laundry, experience not necessary. DRIVERS' INDEPENDENT LAUNDRY, 773 Clanton st. 20

WANTED—YOUNG MAN STENOGRAPHER familiar with railroad correspondence, Stenington operator. Call 726 H. W. HELLMAN BLDG. 20

WANTED — EXPERIENCED WASHERS for Troy steam laundry, 19 Salt Lake Park. For particulars phone HOME 30062, Sunset South 6746. 21

WANTED — 2 REAL ESTATE SALESMEN for branch office; only hustlers need apply. KELLY & SHOULTS, 2nd 40th and Moneta ave.

WANTED—COOK, $35; WAITER, $10; DISHwasher, $5; cuffers, $45; laborers, city, $2. Call 424 E. FIRST ST. Main 2626, Home 6825. 20

WANTED—WILLING YOUNG MAN FOR general work in club and gymnasium. Call 533½ S. SPRING ST., between 8 and 11 today. 20

WANTED — 3 FIRST CLASS NON-UNION barbers, no fare advanced, $21 and commission. Address ARBORN BROS., Bisbee, Ariz. 20

WANTED — EXPERIENCED SUIT-CASE maker; must be a quick worker, good wages need apply. GIRB & HARRIS, 4026 S. Main. 20

WANTED — JOB COMPOSITOR ON HIGHgrade commercial and catalogue work; open shop; 9 hours. 123 S. LOS ANGELES ST. 20

WANTED—GOOD BOY TO MAKE HIMself generally useful in printing office. UNION LITHOGRAPH CO., 523 S. Main. 20

WANTED—10 BOYS WITH WHEELS TO deliver packages. Apply at once, 322 CENTER PLACE, between Spring and Main. 20

WANTED—JAPANESE MAN WANTS POSItion to do janitor work or cook; side work in afternoon. KATNO, 529 S. Figueroa.

WANTED — DELIVERY BOY, WITH wheel; wages $6 per week. OFF & VAUGHN DRUG CO., 253 S. Spring. 20

WANTED—YOUNG MAN TO DO JANITOR work for his tuition. WOODBURY BUSINESS COLLEGE, 359 S. Hill st. 21

WANTED—CITY SALESMAN, ADVERTISing specialty; guaranteed salary and liberal commission. 225 GERMAIN BLDG. 21

WANTED—TWO WELL-APPEARING AND active solicitors; salary and commission. Call ROOM 1, 207 New High st. 20

WANTED—FIRST-CLASS TRIMMERS FOR automobile work. Apply to AUTO VEHICLE CO., corner Main and 10th st. 21

WANTED—A BOY TO WORK ABOUT GROcery and drive delivery wagon, one with experience preferred. 1206 E. FIRST. 20

WANTED—MAN FOR FEED AND FUEL business, pays $75, small investment secured. See WRIGHT, 205 Byrne Bldg. 20

WANTED — A GOOD AUTOMOBILE MAchinist for general repair work. Address N, box 129, TIMES OFFICE. 20

WANTED—A FIRST-CLASS PRESSER FOR the GERMAN DYE WORKS, $2.50 to $3 a day if worth it. Redlands, Cal. 21

WANTED—STARCHER FOR LAUNDRY IN country. DRIVERS' INDEPENDENT LAUNDRY, 773 Clanton st. 20

WANTED — GOOD OUTSIDE HUSTLER; must be a live man; permanent position. 344½ S. BROADWAY, room 1. 20

WANTED—5 BOYS WITH BICYCLES CAN earn $10 per week. Call from 8 to 10 a.m., 610 S. SPRING in rear. 21

WANTED — FIRST-CLASS BLACKSMITH. Steady job at 229 ALPINE ST., opposite New High. Main 6915. 24

WANTED—A PRESSER AND BUSHELMAN; young man preferred; steady work. 115 UTAH AVE., Santa Monica. 20

WANTED — BOY WITH WHEEL. 213 S. HILL. 20

WANTED—Help, Female.

WANTED — YOUNG GIRL OR ELDERLY lady for light housework. 741 E. 32ND ST. 20

WANTED — FIRST-CLASS DINING-ROOM girl for restaurant. 1003 S. FIGUEROA. 21

WANTED—FIRST-CLASS PANTS FINISHers. D. E. HODGE, 119 W. 2nd st. 21

WANTED—LADY CLOTHES IRONER, L. A. LAUNDRY, 621 San Fernando. 24

WANTED—A CHAMBERMAID, MONTEREY HOUSE, 135 S. Main st. 20

WANTED—PLAIN DRESSMAKER. CALL 752 WHITTIER ST. 17

WANTED—A TAILORESS. SCOTT BROS., 425 S. Spring. 20

WANTED—STENOGRAPHER. APPLY 121 MASON BLDG. 20

WANTED—WOMAN FOR KITCHEN. 20

WANTED—A COOK, 1417 S. FIGUEROA. 20

WANTED—Help, Female.

WANTED—FAMILY COOK OR RANCH, $40; restaurant cook $25 week; boarding-house cooks, $30 and $35 week; second cook, $30; cooks and wife, institution, $60; nurse, two children $25; nurse, invalid child; 20 young nurse girls $10 and $12; fifteen fruit cutters $1.50 box; woman for repairing clothes, $9 week; laborer, $7 week; seamstress $1.50 day; canvassers on salary; girls to wrap butter 17½c hour; waitress, Nevada $20; check waitress $6; two waitresses $9.50 week; others; four waitresses $12.50 fare; many others $30 and $25 fare; for Ash Fork, Needles, Mojave, Bakersfield, Saligman, Gallup, Winslow, Head waitress $30, fare; chambermaid, 12 day $5 week; cook, $40; hotel housekeeper with local references $50; must be first-class; house girl, Catalina, $25; Pasadena $25; Alhambra, Redondo, Ocean Park, Anaheim, long list city, beach and mountains. MRS. HAWLEY AND MISS PORGRAVE, 254 S. Broadway. 20

WANTED—
HUMMEL BROS. & CO., 116 E. 2nd st.
Woman, bakery, cornicopias, $6 week; restaurant waitresses $4 and $5 week; chambermaids $6 week; another $7 week; cook, small boarding-house, $7 week; cook, school $40 etc.; waitresses, Coronado, $25 etc.; 3 waitresses, lunch counter $6 week; no Sunday; pantry woman, country $25 etc.; lunch waitress $50; kitchen helper $6 week; woman to help in lunch counter, $6 week; day's work, city and country $25 etc.; girls to assist $15 etc.; stenographer, city $6 week; waitress, boarding-house, easy place, will take inexperienced $25 etc.

HUMMEL BROS. & CO., 116 E. 2nd st. 20

WANTED—
HANSEN EMPLOYMENT AGENCY,
The Old Reliable. Established 1878.
324 E. 2nd st. Both Phones 261.
Woman cooks $30 and $40 month; woman care for old lady $2.50 week; dishwashers $7, $8 week; cook, cafe $12 week; 10 arm waitresses, $5, $6 and $10 week; 10 tray waitresses $5, $6 and $10 week; plain cook, country $25 month; 1 meal waitresses one and meal; man and wife, camp $60 month; man and wife, hotel $90 month; house girls $20 to $35 month. Other good positions. 20

WANTED—2 COOKS, $40 MONTH; 1 delicacy store, $6 week; 5 labeling cans, $7 week, kitchen helpers, $7 week; girl for store, girl to mind baby, $15 month; woman housekeeper in country for old lady; 2 laundresses. Call REED'S OFFICE, 344½ S. Spring. 20

WANTED — LADIES, WE GIVE MAIE-dressing and manicuring free, also electric facial and scalp massage; we positively and permanently remove superfluous hair. FLORENTINE HAIRDRESSING COLLEGE, 227 Mercantile Place, suite 3. 3

WANTED—TEACHERS TO HANDLE HIGH grade educational proposition in the beach towns; summer vacations; work highly recommended by Ex.-Supt. Fushay and State Normal School. Fdr interview, address F, box 79, TIMES OFFICE. 23

WANTED—LADIES TO MAKE SOFA PILlows for the trade; profitable employment and good pay; unlimited territory free. Call IDEAL ART CO., room 3, 339½ S. Hill st.

WANTED—DRESSMAKER TO ASSIST WITH alteration, who has had experience in alteration department preferred; salary $7.50 per week with advancement. MYER SIEGEL & CO., 251-255 S. Broadway. 20

WANTED—TEACHERS WHO WOULD LIKE to spend the summer months at some of the beach towns, will learn something to their advantage by communicating with P, box 23, TIMES OFFICE. 23

WANTED — WOMEN AND GIRLS FOR packing and cutting fruit. Apply immediately at our factory, cor. Macy and Anderson sts. Good wages, long job. CAL. FRUIT CANNERS' ASS'N.

WANTED—QUICK AND ACCURATE GIRL as cashier and office assistant in furniture store; one knowing typewriter preferred; state salary and experience. Address P, box 74, TIMES OFFICE.

WANTED—A GIRL FOR GENERAL HOUSE work; 2 in family, one who would appreciate a good home and $20 a month; chambermaid $20; a housekeeper in a widower's home $25. 246 EAST 4TH ST.

WANTED — WOMAN HELPER IN kitchen, delicacy store, $5 per week; no Sunday. This is a good place for a good woman. Call early prepared to work. 20

WANTED—LADY TO TAKE CHARGE AND manage best paying manicuring parlors in city; on account of sickness will sacrifice a good thing to right party. 232 S. SPRING, room 212.

WANTED—IMMEDIATELY SEVEN LADIES in our advertising department, copying, home work, $2 to $12 weekly. Call 9 to 12, Wednesday to Friday. 429 S. GRAND AVE.

WANTED—NURSEGIRL TO CARE FOR 3 children, 2 and 4 years old; references required. Sunset 'phone 251, Home 248. PROSPECT AND VINE STS., Hollywood. 20

WANTED — 5 WAITRESSES FOR HOTEL and cafe work, stenographer, housegirls, cook for private family, waitress for Arizona. 236 S. BROADWAY. 20

WANTED—AT ONCE, MIDDLE-AGED WOman; one who can cook and do general housework; family of adults; good wages to right person. 920 BEACON. References.

WANTED — LADY CLOTHES IRONER; steady position; good wages; also manager girl; steady position. LOS ANGELES LAUNDRY CO., 623 San Fernando st. 24

WANTED—A FIRST-CLASS BOOKKEEPER and stenographer; must have good reference and experience. Apply MEYER BROS., (Inc.) 241 S. Broadway. 20

WANTED—A YOUNG LADY, GOOD AT figures, with a knowledge of millinery to fill hats. Apply MARVEL MILLINERY, 241 S. Broadway.

WANTED — YOUNG WOMEN TO ENTER the training school of the EMERGENCY AND GENERAL HOSPITAL, 418 Crocker. Two years' course.

WANTED—THOROUGHLY EXPERIENCED lady stenographer and general office assistant wanted at once; salary $50 to $60. Apply 525 BYRNE BLDG. 20

WANTED—THOROUGHLY EXPERIENCED lady bookkeeper and stenographer for strictly high class position; salary $75. Apply 525 BYRNE BLDG.

WANTED — THOROUGHLY COMPETENT woman book-keeper; state salary, experience and references. Address X, box 124, TIMES OFFICE. 21

WANTED—NEAT, REFINED WOMAN WHO understands care of baby, to assist with care and with housework. 126 PECAN ST., Boyle Heights.

WANTED—YOUNG LADY STENOGRAPHER with some experience for good wholesale house; salary $40 to begin. Apply 525 BYRNE BLDG. 20

WANTED—GIRL FOR LIGHT HOUSEkeeping and cooking for the beach; 2 in family. 1609 GRATTAN ST. Home 52298. 20

WANTED—4 GOOD PANTS FINISHERS. Call ready for work at 5 A.M. 344½ S. BROADWAY, Alhambra, Blk. room 5. 20

WANTED—STRONG WOMAN OR GIRL FOR brushing and cleaning men's garments; steady work. SUITTORIUM, 230 S. Hill. 21

WANTED—EXPERIENCED PANTS FINIshers; wages $2.50 per week; steady work. UNITED TAILORS, 340 S. Main st.

WANTED—LADY TO DO ALL AROUND kitchen work in delicatessen store. 731 CENTRAL AVE., wages $20 per month. 20

WANTED—A GOOD COOK WILLING TO help with housework, daily from 9 to 4, wages $20. 1041 BONNIE BRAE. 21

WANTED — FIRST-CLASS WAITRESS, $5 per week; also pantry woman. VIDAMAR RESTAURANT, 208 W. 10th. 21

WANTED—GIRL FOR GENERAL HOUSE work, 2 in small family. Apply 344½ S. BROADWAY, room 19. 22

WANTED—STARCHER FOR LAUNDRY IN country. DRIVERS' INDEPENDENT LAUNDRY, 773 Clanton st. 20

WANTED — GOOD GERMAN GIRL FOR cooking, wages $20; second girl, $15; nurse girl, $15. 404 E. 9TH.

WANTED—LADIES TO DO HOME FANCY work, easy and profitable. Address R, box 126, TIMES OFFICE. 22

WANTED — AN EXPERIENCED BINDERY girl. MILLER PRINTING CO., 213 Wilson Bldg., First and Spring. 21

WANTED—A REFINED, NEAT GIRL FOR second work and help with children. Call at 1300 MAGNOLIA AVE. 20

WANTED—GIRL FOR GENERAL HOUSE work, 3 in family. Call at 726 HELLMAN BLDG., this morning. 20

WANTED—LADIES TO SOLICIT ORDERS for corsets; something new. Address Y, box 139, TIMES OFFICE. 20

WANTED—FIRST CLASS COAT FINISHER and button hole maker. Room 15, BELASCO THEATER BLDG. 20

WANTED—GOOD WAITRESS; WAGES $25, room and board. HOTEL CALIFORNIA, Second and Hill sts. 20

WANTED—A YOUNG WOMAN TO WORK in the dining-room at THE CAFETERIA, 344 S. Hill st. 20

WANTED — EXPERIENCED OPERATORS on ladies' fine skirts, also good finishers. 417 W. 8TH ST. 20

WANTED—EXPERIENCED PANTS FINisher. BRAUER & KROHN, 125

Classified Liners.

TO LET—
Furnished Rooms.

TO LET—AT HOTEL MARLBORO, 540 S. Grand ave., large, well furnished, sunny, airy rooms; thoroughly modern and up-to-date; cafe second to none; service unexcelled; SUMMER RATES. Get my prices before going elsewhere, as low as the lowest for first-class house.

TO LET—HOTEL OHIO, 217 N. BROADWAY, opposite Courthouse, new brick building; 50 hours in city; running hot and cold water; telephone in each room; elegantly furnished; private and public baths; elevator service; central; 50c to $2 per day; $10 and up monthly.

TO LET—LARGE HOUSEKEEPING ROOM with small kitchen; also other nicely furnished rooms for gentlemen; modern conveniences; pleasant corner cottage, close in; reasonable. 1061 MAPLE AVE. Broadway.

TO LET—KITCHEN, DINING-ROOM, LIVING-room, privileges of parlor, and $5 a month to responsible party, who will give breakfast and evening meal to two; board and cooking. Call MRS. HOYT, Main 2.

TO LET—FOR $14 A MONTH YOU CAN rent elegant 3-room housekeeping apartment, beautifully furnished, new, 324 S. FIGUEROA, or 1011 or 1003 E. Ninth, or 1023, 1141 or 1143 W. First st., or 150 N. Beaudry, 1020 Colton st.

TO LET—3 FURNISHED ROOMS FOR housekeeping in new lower flat, convenient to car line. Westlake district; adults, reasonable. 1107 HARTFORD AVE., between 7th and 8th. Phone Main 9050.

TO LET—
Recently furnished rooms, $2 to $3 per week; running water in every room, new fireproof building, EDSON ANNEX, 347 S. Los Angeles. Phone Main 9051.

TO LET—FOR $14 A MONTH YOU CAN rent elegant 3-room housekeeping apartment, beautifully furnished, new, 324 S. FIGUEROA, or 1011 or 1003 E. 9th, or 1023, 1141 or 1143 W. First st., or 150 N. Beaudry, 1020 Colton st.

TO LET—AT 1010 S. HILL ST.

Several beautiful rooms handsomely furnished in private residence, no housekeeping privileges, but convenient to restaurants.

TO LET—AT THE HOTEL ORMOND, 425½ S. Hill st., handsomely furnished, modern and up to date in every particular; rooms single or en suite with private bath; refined and quiet; summer rates.

TO LET—COOLEST ROOMS IN CITY; OUTside detached building, no 1906; hot and cold water, elevator, public and private baths, Sixth and Hope. HOTEL ACACIA; day or week.

TO LET—WANT NICE COUPLE TO SHARE 3-room furnished cottage, walking distance, gas, phone, everything included, $24. Call 1 SUTRO AVE., or phone Broadway 3126.

TO LET — THE BRENNAN, ELEGANTLY furnished rooms; rates $2 to $5 per week; service; running hot and cold water; new fire-proof building. 535½ S. MAIN ST.

TO LET—2 LARGE, NICELY FURNISHED rooms, for housekeeping; also other rooms to rent very reasonable; good location. 130 E. 20th. Phone South 3225.

TO LET—HOTEL CECIL, 1ST AND OLIVE sts., splendidly furnished; all out side rooms, hot and cold water in each room; bath and all modern conveniences; moderate rates.

TO LET—ROOMS, MAGNIFICENTLY FURnished, in new HOTEL EMPIRE, S.E. cor. Sixth and Figueroa, 5 minutes' walk from center of town; $2.50 to $3.50 per week.

TO LET—FOR $2.25 WEEK YOU CAN RENT a 2-room, fine housekeeping suite; private baths, phone, only two blocks from Spring-st. MAPLEWOOD, 913 Maple ave.

FOR SALE—$14, 2 LARGE HOUSEKEEPING rooms; gas range, bath, beautiful neighborhood on Hobart boulevard car. Phone SOUTH 2467. Call 422 WEST 20TH.

TO LET—SEE US IF YOU WANT ROOMS and board, or rooms for housekeeping; largest list in the city. CAL. RENTAL CO., 250 S. Johnson Bldg. Phone Main 9005.

TO LET—FOR $12 YOU CAN RENT NEW furnished 3 rooms, gas range, bath, phone, 1133 and 1141 W. FIRST ST. Healthy, sightly location, on car line.

TO LET—ROOMS, FURNISHED, $4 TO $10; rooms, unfurnished, 3 rooms, $11; new, modern flat, 6 rooms, bath, gas, close in, $18. 239 TEMPLE ST.

TO LET — FURNISHED APARTMENTS. For $16 you can rent elegantly furnished 3 room, new, complete, gas range, bath, phone. 6 HILL, off 6th.

TO LET — IN A PRIVATE FAMILY OF 3 adults, a comfortably furnished room, two windows, large closet, gas, bath, phone, $6 W. 23D.

TO LET—A DANDY ROOM IN MODERN flat; clean and cheap; use of piano if desired; better investigate this. 742 S. FIGUEROA.

TO LET—DO YOU WANT A NICELY FURnished, large, airy room at summer rates? If so, apply "THE GRAY," 929 S. Figueroa.

TO LET — 2 ROOMS, FURNISHED COMplete for housekeeping, walking distance; modern, private home. 1621 FLORIDA ST.

TO LET—$20 CASH ST., TWO HOUSEKEEPing rooms and one single room, new and up-to-date, $14 and $10. PHONE 22540.

TO LET—HOLLYWOOD, HOLLYWOOD. Elegant furnished home, private family. PHONE SUNSET HOLLYWOOD 123.

TO LET—THE FINEST FURNISHED ROOM in city for one or two; private home on 10 acres in. 1043 ORANGE.

TO LET—PLEASANT FURNISHED ROOMS, with or without baths, one block from Courthouse. THE REWARD, 412 Temple st.

TO LET—$7 MONTH. COOKING GAS FREE, furnished housekeeping room; 1 unfurnished; adults. 548 E. PICO.

TO LET—3 FURNISHED ROOMS FOR housekeeping on ground floor; also single room. 1016 E. FOURTH.

TO LET—5 HOUSEKEEPING ROOMS, $12; private front entrance, walking distance. 705 TOWNE AVE. 812.

TO LET — NEWLY FURNISHED, CLEAN, sunny rooms, $1.75 to $3 per week. 426 S. FOURTH.

TO LET—BEAUTIFULLY FURNISHED rooms, modern, to adults. 1215 W. SEVENTH ST.

TO LET—FURNISHED HOUSEKEEPING rooms, gas, private cottage, 432 S. OLIVE.

TO LET—FURNISHED SUNNY ROOMS FOR gentlemen in private family. 661 VALENCIA ST.

TO LET—
Furnished or Unfurnished.

TO LET — 3 HOUSEKEEPING ROOMS, furnished or unfurnished, beautiful location opposite Westlake Park; adults. 625½ S. ALVARADO. Phone 10629.

TO LET—
Furnished Flats.

TO LET—
For $14 monthly you can rent, furnished cottage, 3 nice sunny outside rooms, electric lights, hot water; phone, close in. 229 W. COLTON ST., 1051 and 1051 E. 30TH ST., 1025-1031 W. FIRST ST.

FLATS.

MODERN FLATS, WATER FREE. 4 rooms, 204 N. Fremont.

4 rooms, 221 N. Figueroa, 3 rooms.
4 rooms, 215 N. Fremont.
4 rooms, 214 N. Fremont, furnished.
4 rooms, 214 S. Figueroa, furnished.
4 rooms, 204 N. Fremont, furnished.
4 rooms, 1019½ Diamond.
4 rooms, 1111 W. First.
4 rooms, 1132 W. First, furnished.
4 rooms, 1131 N. Fremont, furnished.
4 rooms, 1216 S. Figueroa.

STORES AND OFFICES.

1-2-3 W. Seventh st.
1-2-3 W. First st. and rooms.
1-2-3 W. First st.
1-2-3 S. Broadway.
1-2-3 E. Ninth st.

C. WIESENDANGER,
313 Merchants' Trust Bldg.

TO LET—324 S. HOPE ST., 5-ROOM FLAT, bath, porcelain tub, instantaneous heater, floors, stove completely furnished throughout, very neat and clean. Key at office, rear of 336 W. 27TH ST., C. W. Baker.

TO LET—THE ROYCRAFT, 926 W. 6TH ST., new and nicely furnished 2 and 3-room apartments, housekeeping; private bath, hot and cold water, rates reasonable.

TO LET—5-ROOM MODERN FLAT, FULLY furnished, desirable and new, $25; 4 rooms, furnished, $22; no children. 546 S. HOPE.

TO LET — TWO-ROOM HOUSEKEEPING flat, all modern improvements; rent $12. 326 E. FLOWER ST. Ring bell 4.

TO LET—$25; 6-ROOM FURNISHED FLAT, gas, electricity, bath, walking distance. 1057½ SANTEE. Adults.

TO LET—A 3, 4, 5 OR 6-ROOM FURNISHed or unfurnished, modern, 419 and Fremont. 1036 FREMONT.

TO LET — COMPLETELY FURNISHED 5-room flat; good location. Apply 363½ VALENCIA ST.

TO LET—5-ROOM FLAT, SOUTH, SUNNY. 1036½ FLOWER.

TO LET—
Flats.

TO LET—4-ROOM FLAT, GAS, ELECTRICity, porcelain bath, large closet, tinted walls, with fruit trees. 519 W. 16TH. Apply 2311 S. Grand ave.

TO LET—4 AND 6-ROOM UNFURNISHED flat, with all modern conveniences. See OWNER, 964 W. Seventh.

TO LET—IN BEAUTIFUL SUNNY SIDE, largest flat. Apply 571 S. FIGUEROA.

TO LET—MODERN 5-ROOM FLAT, 232 E. 27TH, $15 per month; no children.

TO LET—1011½ SANTEE ST., 6 ROOMS, bath. Owner on premises.

TO LET—LOWER FLAT, MODERN, CLOSE in, $15 a month. 740 S. FREMONT.

TO LET—
Flats.

TO LET—FLATS.
WE HAVE 7 OF THOSE WELL LOCATED AND SPLENDIDLY EQUIPPED 4-ROOM FLATS, ON W. 16TH ST., NEAR CORNER OF FLOWER ST. ALL CONVENIENCES. A-1 CAR SERVICE, AND ARE AUTHORIZED TO RENT SAME AT $25 PER MONTH. OWNER PAYS WATER AND EMPLOYS JANITOR TO KEEP THE LAWNS, STEPS, ETC., IN ORDER. SEE US QUICK, OR YOU WILL LOSE OPPORTUNITY TO SECURE NICE HOME CHEAP.
R. A. ROWAN & CO.,
320 H. W. HELLMAN BLDG.

TO LET—HIGH-GRADE FLATS.
$25—Choice 5-room, Westlake.
$21—4 rooms, maple floors, W. Seventh.
$20—New 5-rooms, in double bungalow.
$15—7 elegant rooms, 1230 Pasadena ave.
$50—Large-room flats, W. Seventh.
BRAINERD, 613 Pay Bldg. Phones 251.

TO LET—
Apartments—Furnished.

TO LET—
THE ALTONA APARTMENTS, CORNER 8TH AND FIGUEROA, 2, 3 AND 4 ROOMS WITH BATH AND BUFFET KITCHEN; ALSO SINGLE ROOMS AND SUITES WITH PRIVATE BATH; FINE FOR BACHELORS' QUARTERS. PHONE 2763.

TO LET—LYON APARTMENTS, 928 SOUTH Hope st., finely furnished two and three-room suites, complete for housekeeping, easy walking distance. If you want a nice, quiet home for the summer come to THE LYONS. Summer rates.

TO LET—AT THE MISSION APARTMENTS, handsomely furnished outside suite; housekeeping suite with refrigerator, etc., and single room with electric lights, hot and cold water, private baths, centrally located. 302 N. BROADWAY.

TO LET—NEW AND STRICTLY MODERN first-class apartments, of 4 and 5 rooms, gas, electricity, hot and cold water, stationary washtubs, one block from Westlake Park, very reasonable; no children. 2330 W. EIGHTH.

TO LET—THE DOUGLAS APARTMENTS ARE NOW OPEN; ELEGANTLY FURNISHED AND UP-TO-DATE; 2, 3 AND 4-ROOM SUITES; RATES REASONABLE. 634 W. 16TH ST., COR. FLOWER. PHONE 1087.

TO LET—FOR $14 A MONTH YOU CAN rent elegant 3-room housekeeping apartment, beautifully furnished, new, 324 S. FIGUEROA, or 1011 or 1003 E. Ninth, or 1023, 1141 or 1143 W. First st., or 150 N. Beaudry, 1020 Colton st.

TO LET—CORNER AND MOST HOMElike apartment in city; new furniture; china, kitchen utensils in every range, private bath, veranda, lawn and flowers, see them at 3260 S. HOOVER ST., or phone West 4590.

TO LET—THE FREE.
WALKING DISTANCE.
2 and 3-room furnished apartments, $14 to $20; strictly first-class, with private bath. 922 W. 6TH. Phone Home 6847.

TO LET — THE ARDMORE, 941 POTTER Park ave., just west of Figueroa, between Seventh and Eighth, handsome housekeeping apartments, private baths; location the best, summer rates.

TO LET—THE B. C. APARTMENTS, THREE rooms, furnished, private bath, toilet, new house, summer rates. Home 5470. 1262 WRIGHT ST., near Pico.

TO LET—FOR $12 YOU CAN RENT NEW furnished 3 rooms, gas range, bath, phone, 1133 and 1141 W. FIRST ST. Healthy, sightly location, on car line.

TO LET — FURNISHED APARTMENTS. For $16 you can rent elegantly furnished 3 rooms, new, complete, gas range, bath, phone, 1322 S. HILL ST.

TO LET—COSY LITTLE APARTMENT IN homelike surroundings, beautiful garden, porch, summer rates. 427 S. HOPE.

TO LET—
Rooms and Board.

TO LET — LARGE ROOMS AND BOARD, with excellent home cooking, in nice, private family, near Chester Place, on University car line, all conveniences. West 2489.

TO LET—BONNIE BRIER HOTEL, UP TO date brick building, corner of Highland and Prospect ave., Hollywood; elegantly furnished rooms with dining room attached, at reasonable rates.

TO LET — BEAUTIFULLY FURNISHED large airy front room with excellent board for two, piano, large porch, all conveniences; references. 1421 W. 9TH ST., corner Whitley.

TO LET — BEAUTIFULLY FURNISHED cool room, suitable for married couple or 2 gentlemen, in fine modern house, with best home cooking. 1114 S. GRAND. Home 6720.

TO LET—LONG BEACH, 343 W. OCEAN ave., 1 large second floor room on Ocean Front, for rent with board, must be soon to be appreciated, near Park.

TO LET — FINELY FURNISHED ROOMS; excellent table board. "THE MOORE," N. W. corner Eighth and Francisco sts. Home phone 52624.

TO LET—AT THE WASHBURN, 1207 W. EIGHTH ST., large front room, with private porch, excellent table, new house; walking distance.

TO LET—EIGHTH AND HOPE, ABBOTSford Inn, beautiful summer home, rooms single or en suite, with or without board, reasonable.

TO LET—THE MARION, 928 S. HILL, A private boarding-house; house and furnishings new; rates for summer very reasonable.

TO LET—VERY PLEASANT ROOMS WITH board, home cooking, no invalids, summer rates. 1211 INGRAHAM ST.

TO LET—
Houses.

TO LET — TWO NEW SIX-ROOM, TWO-story houses, gas, electricity, instantaneous heater, porcelain bath and cellar; rent very cheap to good tenants. Inquire OWNER, Sunset Tel. West 1977.

TO LET — NICE SIX-ROOM COTTAGE, lawns, fruit and flowers, beautiful grounds, bath and gas; only $15, water paid. 1037 Dewey ave. Owner. RODGERS & SON, 433 Stimson Blk.

TO LET—OR FOR SALE—
4-room house and barn, 3023 Hunter st., newly painted, $25 per month, with water. 237 CITIZENS' NATIONAL BANK. Third and Main sts.

TO LET—7-ROOM HOUSE, ½ BLOCK FROM Westlake Park on 7th st., lawn and flowers, large back yard with fruit trees. J. E. SCHWERO, 803 Braly Bldg. Home phone 3350.

TO LET — $16; ¼ DOUBLE COTTAGE, 5 rooms, entirely separate bath, pantry, lawn, garden, near car, cement walks. Phone Main 2135. OWNER, 841 Sunset blvd.

TO LET — MODERN COTTAGE 8 LARGE rooms and reception hall, fruit and shade trees; rent $35 per month. Take Moneta ave. car. Apply OWNER, 456 Slauson ave.

TO LET—NEW 7-ROOM HOUSE IN CHOICE neighborhood, on the hill, one block from Westlake Park, every modern convenience. Key at 412 PARK VIEW ST.

TO LET—NEAT TENT COTTAGE, 4 ROOMS and large porches, Highland Park, foothills, near cars. Rent $7.50 with water. Gas. Phone owner, MAIN 6382.

TO LET—11-ROOM HOUSE, SUITABLE for keeping roomers; corner lot, 100 ft. square; will rent responsible parties, $50. 837 S. BROADWAY.

TO LET—6-ROOM COTTAGE, WITH BATH, gas and lawn, 1260 S. Union ave.; rent $18 month, water paid. Inquire OWNER, Sunset Tel. West 1977.

TO LET—6-ROOM HOUSE, 1342 BUENA Vista st.; partly furnished, gas range, bath, water paid, $15 per month. Phone OWNER, West 1917.

TO LET—5-ROOM COTTAGE, BATH, GAS, electricity, yard, gas range, fine location on car line. 903 E. 28TH ST., corner Griffith ave.

TO LET—UNFURNISHED, $25 A MONTH, modern 6-room house, 624 Locust st., Pasadena. Apply to OWNER, 254 N. El Molino.

TO LET—A MODERN 5-ROOM COTTAGE in Boyle Heights for $20; no children. MYERS & SON, 1042 E. First st.

TO LET—ONE-HALF NEW, MODERN, DOUble cottages, exceptionally desirable; adults only; rent $15. 1263 E. 22D.

TO LET—6 ROOM HOUSE AND FIVE ROOM flat. All new and modern. Apply at 1029 SOUTH UNION AVE.

TO LET—7-ROOM HOUSE, $25; OR 4 ROOMS $13; good condition. 229 WEST 17TH. Phone Main 6099.

TO LET—5-ROOM HOUSE ON REID ST. near Pico, all modern conveniences. Call HOME 31206, owner.

TO LET — 5-ROOM COTTAGE IN SOUTHwest. Apply 346½ S. BROADWAY. L. A. Messenger Co.

TO LET—UNFURNISHED, A GOOD 4-ROOM cottage, barn, lawn and flowers. No. 560 W. PICO ST.

TO LET — UNFURNISHED, TWO COTtages, close in. 936-938 M'GARRY ST. Key on premises.

TO LET—A MODERN UP TO DATE 2-STORY 7-room house. 3423 S. HOPE ST. Key next door south.

TO LET—6-ROOM HOUSE, LARGE BARN, near Arcade depot, $30. WHEELER, 119 Temple.

TO LET—THREE-ROOM COTTAGE, LARGE yard, gas, $10, water paid. 1414 E. 32ND ST.

TO LET—6-ROOM COTTAGE, CHICKEN yard, flowers; rent $20. 827 S. BROADWAY.

TO LET—
Houses.

TO LET—
HOUSES, COTTAGES AND FLATS.
709 WESTLAKE AVE., 7-ROOM HOUSE, UNFURNISHED, $35 PER MONTH.
3 NICE FLATS ON INGRAHAM STREET, CLOSE IN; 5 AND 6 ROOMS, $22.50 AND $25.
5-ROOM FLAT ON W. THIRD ST., NEAR ANGELS FLIGHT; $25 PER MONTH.
3 NICE 5-ROOM FLATS ON GRAND AVE., NEAR 23RD ST., $20 PER MONTH.
A LARGE LIST OF FURNISHED AND UNFURNISHED HOUSES AND FLATS. WE CAN SAVE YOU TIME AND TROUBLE BY CALLING ON OUR RENTAL DEPARTMENT.
MINES & PARISH,
215 S. HILL ST.

TO LET—
RYDER-MACKIE REALTY CO.,
226 Mercantile Place.
$17—6-room cottage, Boyle Heights.
$15—Two 6-room cottages, Brooklyn Heights, close in.
$15—5-room cottage, Budlong ave.
$15—5-room cottage, W. 23rd st.
$20—We have several 5 and 6-room cottages to rent at $20 in all parts of the city; many of them are new cottages, some never been occupied, and are in first class condition.
$25—7-room modern house on 49th st.
$20—5-room modern house on W. Jefferson st.
$15—5-room modern house on Burlington ave.
This is a nice house, perfectly modern and close in.
$27.50—7-room house on W. 11th st.
$40—5-room house, Menlo ave.
$50—10-room house, W. 18th st.
$35—8-room house, Grand ave., close in.
$30—10-room house, Hope st.
$60—10-room house, Hope st., close in.
RYDER-MACKIE REALTY CO.,
226 Mercantile Place. 21

TO LET—
$25—7-room cottage, new, 3 blocks of Main on W. 48th, new, nice lawn, flowers, children welcome.
6-room modern flat, Grand View, $25.
1 furnished room, Grand View, $12.50.
4 rooms, bath and pantry, $16.
6 rooms with water, $20.
5 rooms with water, $15.
Inquire of
JAMES P. WARD,
Fifth st., Palms.
Palms phone 1917.

TO LET—HOUSE 7 ROOMS, HALL, BATH, etc., 250 N. Union ave.; rent reasonable to a good tenant. Also flat of 6 rooms, corner 7th and Valencia sts., $15. And a new 4-room modern flat near the University, 28th and Wesley ave., $20; water extra. F. A. HUTCHINSON, 217 S. Broadway, room 207.

TO LET—TWO-STORY, 11-ROOM BUILDING with large basement, large attic, suitable for hospital or undertaker's parlors; centrally located on car line; beautiful grounds; will lease for term of years to reliable tenant; location between 7th and 8th, Main and Figueroa sts. Address V, box 74, TIMES OFFICE.

TO LET—
$25—4 rooms, furniture to sell, close in.
$20—6-room modern, south.
$25—6-room flat.
And others.
M. M. DAVISON & SON, 234-6 Wilcox Bldg.

TO LET—BUNGALOW HOMES.
$20—6-room, new, near Echo Park.
$25—7 elegant rooms, 1230 Pasadena ave.
$45—8-room, beautiful bungalow; Echo st.
BRAINERD, 613 Pay Bldg. Phones 251.

TO LET—5-ROOM HOUSE, COMPLETE, good neighborhood, on Clanrose car line, near new car shops, on East Side, $14.50, including water. C. W. SMITH, 527 Citizens' National Bank Bldg. Tel. Main 6067.

TO LET—5-ROOM HOUSE, MODERN, ROOM for automobile. 837 S. BROADWAY.

TO LET—
Furnished Houses.

TO LET—
RYDER-MACKIE REALTY CO.,
226 Mercantile Place.
$20—6-room cottage, E. 20th st., furnished.
$25—6-room cottage, E. 35th st., furnished.
$25—6-room cottage, E. 35th st., furnished.
$25—6-room cottage, W. 29th st., partly furnished.
$27—6-room cottage, Kern st., nicely furnished.
$30—6-room cottage, E. 32nd st., nicely furnished.
$30—6-room cottage, Avenue 21.
$25—6-room cottage, W. 20th st.
$25—6-room cottage, W. 37th st.
$35—5-room cottage, W. 12th st.
$40—6-room cottage, S. Union, phone paid, nicely furnished.
$35—6-room cottage, Marshall st., nicely furnished.
$40—7-room house, W. 29th, piano, completely furnished, Haviland china.
We have several houses for rent, beautifully furnished, in Pasadena, also beach property.
RYDER-MACKIE REALTY CO.,
226 Mercantile Place. 21

TO LET—HOUSE OF ELEVEN ROOMS, with furniture for sale. House, admirably arranged for subletting rooms, is practically all furnished in weathered oak; mission style furniture; grounds unusually attractive; house $50 per month if furniture is sold at once. See this for a fine bargain, both in furniture and location. Owner going east first of July. 221 S. OLIVE ST.

TO LET—FURNISHED COMPLETE, MODern cottage; 5 large rooms, in fine condition; Southwest, on car line; is a very desirable home with lawn, flowers and fruit. See OTTER, M. A. BRONSON, 306 H. W. Hellman Bldg. Either phone 1533.

TO LET—NEW BUNGALOW AND FURNIture, 5 rooms, strictly modern, 20 minutes from First and Spring; will rent to permanent person, $25. Call early. REALTY INVESTMENT CO., 837 S. Broadway.

TO LET — FURNISHED 6-ROOM HOUSE for summer months; good location on Washington st. car line; modern; gas, electricity, bath, large yard; rent $30; adults only. Call 'Phone 543, ask for MISS FRELING.

TO LET — LARGE 6-ROOM COTTAGE, beautifully furnished, bathroom, instantaneous heater, gas range, electric lights, all modern conveniences. $35 per month, barn at rear. 1302 W. ADAMS ST.

TO LET—A 6-ROOM AND BATH 12-ROOM FURNISHed house, 2 bath-rooms, all modern improvements in the Westlake district for summer months or longer. Address P.O. BOX 290, city, or phone 5630.

TO LET—7-ROOM HOUSE, COMPLETELY furnished, piano, good location; rent $45; lawn kept by owner; will be vacant by 25th. REALTY INVESTMENT CO., 837 S. Broadway.

TO LET—$30 MONTH, FURNISHED 6-ROOM cottage, bath, lawn, etc.; corner 32TH AND WESLEY, opposite University. Take Main and Jefferson st. car.

TO LET—FURNISHED 4-ROOM COTTAGE, gas, electricity, bath, cellar, lawn and flowers, $25 per month, water free. Inquire of OWNER, 1225 E. 9th.

TO LET—6-ROOM FURNISHED COTTAGE, good location, newly furnished; it's a bargain at $30. REALITY INVESTMENT CO., 837 S. Broadway.

TO LET — MODERN 5-ROOM COTTAGE, furnished. Inquire at grocery, corner GRIFFITH AVE. AND 32D ST. Take Griffith ave. car.

TO LET—HANDSOMELY FURNISHED 6-room modern house, $60. 2527 ADAMS, lovely location, delightfully cool.

TO LET—FURNISHED RESIDENCE, 7 rooms and bath, large yard, $50. 1701 BURLINGTON. Apply there.

TO LET—SMALL, FURNISHED COTTAGE in rear of lot. 127 W. 14TH ST.

TO LET—FURNISHED HOUSE OF EIGHT rooms. 825 BURLINGTON AVE.

TO LET—
Furnished Houses.

TO LET—HOUSES, FLATS, APARTMENTS, FURNISHED OR UNFURNISHED.
COME DIRECT TO A RENTAL FIRM.
GET LOCATED.
WITH LEAST TROUBLE AND DELAY.
LIST AND INFORMATION FREE.
ALSO MANY ATTRACTIVE HOMES FOR SALE.
ON VERY EASY TERMS.
WRIGHT & CALLENDER CO.,
MANAGERS OF RENTAL PROPERTY.
223 SOUTH HILL ST.
(WRIGHT & CALLENDER BLDG.)

TO LET—NICE 4-ROOM COTTAGE, CLOSE in, $13. WHEELER, 119 Temple.

TO LET—
Stores, Offices, Lodging-houses.

TO LET—LOFT, LOFT, BROADWAY.
TO LET—LOFT, LOFT, BROADWAY.

One of the finest business lofts in the city; on Broadway, near Fourth st., second floor, south frontage, about 40x160 feet; will make reasonable rent to good permanent tenant if taken at once. For particulars address V, box 151, TIMES OFFICE.

TO LET—
STORES, OFFICES, LOFTS.
WAREHOUSE AND FACTORY SITES.
HOTELS AND ROOMING-HOUSES.
WE HAVE ALL THE AVAILABLE LOCATIONS.
RENTAL DEPARTMENT,
R. A. ROWAN & CO.,
320 H. W. HELLMAN BLDG.

TO LET—PART OF LARGE STORE, BROADway between 3rd and 4th sts. Long and favorable lease. For particulars see
RENTAL DEPARTMENT,
R. A. ROWAN & CO.,
320 H. W. Hellman Bldg.

TO LET—
Fine light basement for barber shop in new building. Good stand, cheap rent.

Also elegant ground floor location for bonding company or large corporation.

C. WESLEY ROBERTS,
317 Citizens' National Bank Bldg.,
S.W. corner 3rd and Main.

TO LET—
FREE RENT.
Dentist, Physician,
Dressmaker and Milliner.
I will give from 2 to 3 months absolutely free rent of elegant modern rooms in my handsome new building to the above lines of business, to assist in permanently establishing same in this city. Address P. O. BOX 124, Hollywood, Cal.

TO LET — IN FARMELEE-DOHRMANN bldg., 444 S. Broadway, two of the finest offices in best location in Los Angeles; space rearranged and front rooms made small enough for delightful offices, suitable for doctors, real estate, tailors, jewelers and such; both front on Broadway, one 19x35, $40; one 13x20, $20. See SALE DEPARTMENT.

TO LET—3-STORY FIREPROOF BUILDING, 50x90 feet, Nos. 321-323 Santee st., suitable for a laundry or manufacturing or warehouse purposes and can be divided. Apply on premises or to J. C. H. IVINS, 533 Byrne Bldg.

TO LET—
OFFICES—OFFICES—OFFICES
High class, convenient offices in new Delta Bldg., No. 423 S. Spring st. See
BROWN, STEWART & CO.,
Managers of Building.

TO LET—CHEAP, VERY DESIRABLE PRIvate office or desk, with use of reception room, PHONE, TYPEWRITER, CLERK, etc. BARGAIN REALTY CO., 600 Trust Bldg., corner Second and Spring. Home phone 1262.

TO LET—LARGE, AIRY, WELL LIGHTED lofts, center of city, good location for wholesale millinery, jeweler or light manufacturing business; elevator service, outside entrance, low rental. Apply 345-347 S. SPRING ST.

TO LET—GARDEN GROVE HOTEL; ONLY hotel in Garden Grove; contains 13 rooms; is 25 miles from Los Angeles, on Pacific Electric road. GEORGE R. REYBURN, agent, Garden Grove.

TO LET—4 FINE STORE ROOMS IN NEW 2-story brick building, corner 9th and Flower; rent reasonable; fine location for any retail business. W. H. OBEAR, 428½-30 Johnson Bldg.

TO LET—DESK ROOM, OR HALF OF OFfice, with phones and attendance; quiet and select; $10. $12.50 and $15. BRAINERD, 613 Pay Bldg. Phone 251.

TO LET—14-ROOM FAMILY HOTEL ON 7TH near Figueroa, at a bargain price this week; 1 month free. Call 612 PAY BLDG.

TO LET—FRONT OF PUEBLO MEAT MARket for fruit store, also room in rear. MITCHELL, at 219 W. 7th.

TO LET — FINE OFFICE, FURNITURE for sale at a bargain. Inquire ROOM 309, O. T. Johnson Bldg.

TO LET—HALF MY FINE FRONT OFFICE; best location in city. BOHAN, 314 Laughlin Bldg.

TO LET—
Beach Property.

TO LET—
We are making a specialty of beach property and have a complete up-to-date list of houses, cottages and rooms, furnished and unfurnished, at all the beaches.
LOS ANGELES RENTAL AGENCY,
Rentals Exclusively,
307-302 Bradbury Block.
Home 1492. Main 2130.

TO LET—WE HAVE SOME FINE HOUSES and rooms, furnished and unfurnished at Ocean Park, $15 and up per month; 9-room house, furnished, $35 per month. RAMEY BROS., 214 O. T. Johnson Bldg., Los Angeles, Cal. Home 6465.

TO LET—AVALON.
Modern 5-room cottage, completely furnished; toilet and bath; view and location unsurpassed. Write to or call on MRS. ELLA BALDWIN, Avalon, Cal.

TO LET—AT CATALINA, "IVY LODGE," four or five-room furnished cottage, high ground, fine view, flowers and shrubbery. Quiet home place. Address H. J. ROCHE, Avalon.

TO LET—AT CATALINA, "IVY LODGE," four or five-room furnished cottage, high ground, fine view, flowers and shrubbery, quiet home place. Address H. J. REYNOLDS, Avalon.

TO LET—COMPLETELY FURNISHED 4-room cottage, Ocean Park, just the thing for two or three adults, $25 a month for the summer. T. G. SMITH, 414 Ocean st.

TO LET—$5 PER WEEK FULLY FURnished cottage at Manhattan Beach; 3 rooms and bath, gas for cooking, close to beach. 'PHONE WEST 1280.

TO LET—OCEAN PARK COTTAGE COMpletely furnished, all modern conveniences. Phone HOME 5644.

TO LET—
Farming Lands.

TO LET—AT GARDENA, A FINE IMproved ranch of 27 acres, good house, barn and outbuildings, fine water plant, lease; be quick if you want this. SHELLENBERGER, OLNEY & CO., Gardena, Cal., or 202½ South Broadway, room 205.

TO LET—
Miscellaneous.

TO LET — SEWING MACHINES OF ALL makes to rent by the week or month; called for and delivered promptly. We can repair any machine ever made. We exchange any way to suit you. Call and see us or telephone Main 2195, Home 6727. WHITE & DOMESTIC AGENCY, H. O. Brooks, general agent, 557 S. Broadway.

TO LET—OR LEASE—VACANT LOT, 50x118, between Seventh and Eighth, Towne ave.; suitable for nursery. Apply at 827 W. SEVENTH.

TO LET—GENTLE HORSE AND SURREY, $1.25 per half day. 1150 W. NINTH. Main 2951.

FOR SALE—
Houses.

FOR SALE—4-ROOM COTTAGE, TINTED, bath, toilet, 2 porches, $1200; $50 cash, $15 monthly. CONAWAY, 123 S. Broadway.

FOR SALE—HOUSE OF 2 ROOMS, FURnished or unfurnished; also horse and buggy. Call 1407 E. 52ND. Must sell.

FOR SALE NEW, STRICTLY MODERN, 2-story, 7-room house, $3000, balance monthly. 435 W. 6TH. Home 2753.

FOR SALE—
Houses.

FOR SALE—FOR HOUSES SEE
MINES & PARISH.

6-ROOM BUNGALOW.
$4500—In the beautiful southwest, east front, high ground, new and a beauty; hardwood floors, large living-room, panneled and beamed; porcelain bath and separate toilet; electricity and gas and every other modern detail that could be desired.
Absolutely nothing commonplace about it, easy terms, $1500 cash, balance $40 per month, including interest.
LOT 50x145 TO ALLEY.

$4500—This beautiful home has 8 large rooms and is an east front, with fixtures and vitrea. Oak floors, rich paneling and artistic buffet. Attractive combination fixtures. Porcelain bath; two toilets; woodwork downstairs Flemish oak finish; upstairs, white enamel. On Romeo near Adams. This is a delightful house for receptions, on account of the liberal arrangements of the rooms. It is very cheap for price. Lot 50x150; furnace.

$4250—8 rooms, 4 bedrooms with polished floors down, built-in bookcases, paneled walls and open grate; thoroughly convenient and artistic. This is a corner, fronting south, with waters exposure. Beautiful view of the mountains, and in a delightful neighborhood. Close in and between 2 car lines. It is east of Union ave. and north of Washington.

$4500—Harvard boulevard, not far from Washington; new and thoroughly up-to-date; 8 rooms; 4 bedrooms; latest plumbing, hardwood floors, cellar and furnace; gas and electricity. A very desirable house. LOT 50x117.

$7250—This beautiful home, perfectly new, hardwood floors throughout, panneled and beamed; elegant and artistic fixtures; cement porches front and back, cellar and furnace; living-room, dining-room, den, kitchen and servant's down, with five bed chambers and finished attic. This is a sacrifice price only till June 1, and is a bargain, so get busy if you want it. With the advance in building material, this house is actually $1500 under what you could build it for; same size lot, same side of the street, and within a few feet of this, sold yesterday for $7250.
It is practically new, never occupied, but illness compels this sacrifice; ring us up and make engagement to see it.
LOT 50x150.

$8250—This beautiful home on Rampart near 7th, a very cheap home for the money. Oak floors, beautiful panneling and beaming, all woodwork downstairs Flemish oak finish, the living-room and stairway, once of the most artistic to be found; swell buffet built in with art glass; fine French plate windows. Basement and furnace; auto and Jap house; this place is dirt cheap and could not be duplicated for anything like the price. Lot 50x150 to 20-foot alley.

$12,000—This beautiful, beautiful home, is on Harvard blvd. where you expect to see costly houses and should be seen at once to be appreciated. There are too many attractive details to attempt a description, but suffice to say, that it is indeed beautiful and convenient; the price includes furnishings complete and is worth seeing.
LOT 75x180.
SEE
MINES & PARISH,
215 S. HILL ST.

FOR SALE—
SEVEN-ROOM BUNGALOW.
ARTISTIC—MODERN.

This property cannot be surpassed as an attractive home or solid investment at this price in the city, and for original, striking and pleasing artistic effects in design, it cannot be surpassed at any price. The house is substantially constructed and attractively located. The walls of den are oil painted by an artist of prominence; walls of bathroom also oil painted. Den has timbered ceiling; gas log; pressed brick mantel; built in seats; etc. Large, comfortable living-room 15x19 ft. with beautiful ceiling, paneled walls; wooden frieze. Walls of two rooms hung with imported French tapestries. Dining-room has old gold brick mantel with artistic shelf and panneled ceiling; wooden frieze; attractive plate rail, etc. Modern glass-enclosed pass pantry with bins, drawers and shelves. Bedroom walls artistically tinted; oak floors throughout the house. You cannot investigate this too quickly if you are in the market for a high class residence at a most reasonable figure.

ALTHOUSE BROS.
Members L. A. Realty Board.
234 Laughlin Bldg.
Main 263. Home Ex. 263.

FOR SALE—
HOMES—HOMES
SNAP, $10,250—$10,500 SNAP.
A large 10-room modern 2-story house, large rooms, extra large reception hall, parlor, drawing-room, library, all with gas grates, high ceilings, decorated, tinted walls, polished pine floors, yellow, fine A-1 finish, large kitchen, cellar and furnace, 4 bedrooms downstairs, 4 bedrooms up, all large, well lighted, high ceilings; lot 135 feet on W. Adams on choice corner; owner goes abroad and sacrifices; part of the ground this house stands on available for sale for building; we have sole agency.
$7500—$7000
Fine new modern

Classified Liners.

OR SALE—
Houses.

SALE—

6-ROOM COTTAGE

$3650.

NFIELD ST., NEAR BURLINGTON. cash, balance easy terms; modern ...ed, elegantly finished in natural Red-... Beautiful lawn; this property is splen-...ted in a high-class neighborhood.

JONES & RYDER LAND CO., 215 West Third st. 20

SALE—

5-ROOM COTTAGE. $650 CASH, $20 PER MONTH.

...T 9TH ST. Lot 35x175, payments in-...terest; price $2600. In first-class con-..., lawn, fruit and shade trees; splendidly ...ated, good neighborhood; let us show you ... (174)

JONES & RYDER LAND CO., 215 West Third st. 20

SALE—

9-ROOM HOUSE.

...RIDGE AVE., NEAR 27TH. $7000; half ... block; highest residence in the most ... part of the city, thoroughly modern, ... buffet and bookcases, 3 bedrooms, elegantly finished; furnace heat in all the rooms; attractive home. Lot 50x145. (206)

JONES & RYDER LAND CO., 215 West Third st. 20

SALE—
BEAUTIFUL
HOMES
IN THE
WESTLAKE DISTRICT.
Largest list in the city.
HAGERTY & BANCROFT.
...60 Citizens' Nat. Bank Bldg.

SALE—
7-ROOM HOUSE AND BARN.
Lot 50x135.
W. 3RD ST.
$4000; $800 cash, $30 per month.
HAGERTY & BANCROFT.
...60 Citizens' Nat. Bank Bldg.

SALE—A BARGAIN, $2250, $500 CASH, ... monthly payments; 5-room new, ... cottage, W. 36th st.; fine fixtures, ... bath, bars, etc.; lot 47x125. ...$250 cash, $25 per month. five-room ... cottage, half block from Sunset blvd.; ... and cold water, mantel; lot 50x125. ... L. CRAIG & CO., 227 Laughlin Bldg. 20

SALE — ELEGANTLY BUILT 6-ROOM ... bungalow, complete and modern in ... detail, hardwood floors, two open grates, ... in tiling, well arranged kitchen; this is ... home for you; pay over $500 and we deliver ... for $3800. GILBERT & FISHER, ... W. Hellman Bldg. Main 6816, Home ...

SALE—OWING TO NECESSITY I MUST ... my elegant new double bungalow ... beautiful Echo Park; beam ceilings, fine ... maple floors, flowers and sunshine, ... five in one part and rent the other ... part to pay for it. $500 cash, balance ... Par the bargain of a life time, ad-... me at BOX 78, STATION C.

SALE—6-ROOM HOUSE. ...ington—BURLINGTON AVE. ...ington—BURLINGTON AVE. ...very nearly new house, lawn, flowers, and ... trees, large lot, handsome home; $800 ... will handle this place, balance to suit. ...WN & REYNOLDS LAND CO., 134½ S. ... Broadway 2262. 20

SALE — NEW, MODERN 6-ROOM ... on Hobart blvd. near Adams st.; lot ...; this house is a beauty and up-to-date ... every detail and only $5000, half cash; ... terms. Key at office on Hobart blvd. ... near 24th st.; lot 50x132; oak floors; ... home and only $5200. F. A. HUTCH-...ON, 317 S. Broadway, room 207. 21

SALE—$4250; 6-ROOM MODERN BUN-...low, flowers, lawn, fine surroundings, good ... Vermont and Figueroa, only $500 ... cash, balance $20 monthly; if not sold ... week will be taken off the market. See ...P, with Wilson-Kelly Co., 207 S. Spring. ...e phone 6075. 22

SALE—LOOK AT THOSE ELEGANT ... bungalows near beautiful Echo ...eam ceilings, fine windows, ... flowers, and sunshine. Bargain of a ... time, you can live in one part and rent ... for $15 per month; for $500 cash ... per monthly. See OWNER, 611 Pay Bldg. ...ne 261.

SALE—
$500 CASH, BALANCE MONTHLY.
PRICE $3000.
...dern 5-room cottage between Moneta and ...enue.
HARRIS & JONES,
133 S. Broadway.

SALE—5-ROOM COTTAGE, MODERN, ...ish; cash balance monthly. ...ern cottage, modern, $1300. ...cash, balance to suit. ...residence, $6500; terms. ...ON & FLEMING, 6 Mason Bldg., 6th and Broadway. 20

SALE—$1600, NEW MODERN BUNGA-... 6 rooms and 40-foot lot with large ...ront, stree graded, oiled, cement ...walks, curb, on 28th st., ½ block west ...Figueroa; Moneta or Gardena car. ...WIERENDANGER, 313 Merchants' ...ld Bldg. 20

SALE—BARGAIN, $3200; I HAVE GOT ... sell my cottage at 421 E. 49th, near South ...; it has 6 large rooms, good lot, and ...ll rent for $30 per month. Sole agents, ...OWN, JR. & CO., 134 Johnson Bldg., ...th and Broadway. Main 2178, Home 5179. 21

SALE—
$4000
...w modern house on Boyle Heights, ... park and two car lines, easy terms.
G. H. PETERS,
504 Mason Bldg.

SALE—WE WILL BUILD YOU A MOD-... cottage, five nice rooms, cisern, pan-... bath, bullet sink, closet complete; price $875; payable $10 ...th. LOS ANGELES INVESTMENT ...D TRUST CO., 327 S. Hill st. Paid-up ...al $750,000. Home 10,000.

SALE—IF LOOKING FOR AN 8 OR 9-... house, close in, and modern in every ...ticular, good barn, etc., you will find a ...gain at 1250 Bond st. I am going to a ...er altitude and am going to sell. M. W. ...WOOD, 613 Grant Bldg. 21

SALE—BY OWNER, NEW SIX-ROOM ... strictly modern, oak floors, built-...buffet; casement windows, ...-pocket panelled; combination fixtures; the ...e bargain in the southwest; low price for ...ash, or will trade for other contracts. ...ME 41423, WEST 542. 21

SALE — BEAUTIFUL 5-ROOM COT-..., high elevation, grand view, southwest, ..., easy terms; nice 5-room house, ...thwest, $2600; and a 6-room cottage that ...beautiful grounds, fruit and flow-... $2800 takes it. See RODGERS & SON, ...stman Bldg. 20

SALE—6 NEW 4-ROOM MODERN COT-..., bath, gas and electricity, beautifully ...ished, high sanitary basement, fine ...ce st., 1 block north of 1st st., on hill, ...all payment down, balance easy monthly ...ts. Owner, 3 S. COLLINS, owner, 938 ...t. Johnson Bldg.

SALE—$500 CASH, BALANCE LIKE ..., brand new 1½-story house on large ...x165 between Figueroa and the exten-... of Grand ave. car line, one of the most ...ominent houses in the city, in a rapidly ...owing section. YOUNG & ADAMS, Own-... 327 S. Hill. 21

SALE—
Nice Heights, 6-room house, everything up ... date, on Hobart blvd. This property is ...rth every cent you are asked, we can prove it; ...e will buy it; see us at once. House phone ...2. ELWOOD-FERRIS REALTY CO., 703 S. ...ill. 21

SALE—$650 CASH, BALANCE 7 PER ..., a modern 2 story home, N.W. the ...ion in 5400, which is $600 below neighboring ...perty values, elegant in all details; in ...cing this payment and price, I am doing ...o sell it before I go north. OWNER, Main ... Home 2067.

SALE—BY OWNER, A LOT NEAR ...ing Glass and Vermont school, 41½x125, ...h worth $675; improved street and paid for; ...a two-room rough house; am going East ...d will sell for $300; $240 down, balance $10 ...month. Phone afternoons. Home 1133, ...in 6238. 20

SALE—4 ROOMS, $2100. ...ery home, has oak floors, beamed ceilings ...d every convenience. ...$2100—HIGHLAND PARK WAY—$2100 ...heapest home in Los Angeles. Strictly ...odern; desirable location. ...R. S. McCLINTOCK, 704 Grant Bldg. 20

SALE—IF YOU WANT TO BUY NEW ..., $6000 to $8500, look at our latest just ...ished; take Santa Monica car to office. ...BUILDING CO., Owners, corner W. ...d and Oxford ave. Phones 21258, West 21. 20

SALE—
...w 5-room modern cottage in Boettcher ...t, 1324 and San Pedro sts. $2900. A snap. ...W. A. JOHNSON & CO., ... 240 S. Broadway.

SALE—
$4000
...w modern house on Boyle Heights, ... park and two car lines, easy terms.
G. H. PETERS,
504 Mason Bldg.

SALE—WE WILL BUILD YOU A MOD-... cottage, five nice rooms, cisern, pan-... bath, bullet sink, closet complete; price $875; payable $10 ...th. LOS ANGELES INVESTMENT ...D TRUST CO., 327 S. Hill st. Paid-up ...al $750,000. Home 10,000.

SALE—IF LOOKING FOR AN 8 OR 9-... house, close in, and modern in every ...ticular, good barn, etc., you will find a ...gain at 1250 Bond st. I am going to a ...er altitude and am going to sell. M. W. ...WOOD, 613 Grant Bldg. 21

SALE—BY OWNER, NEW SIX-ROOM ... strictly modern, oak floors, built-...buffet; casement windows, ...-pocket panelled; combination fixtures; the ...e bargain in the southwest; low price for ...ash, or will trade for other contracts. ...ME 41423, WEST 542. 21

SALE — BEAUTIFUL 5-ROOM COT-..., high elevation, grand view, southwest, ..., easy terms; nice 5-room house, ...thwest, $2600; and a 6-room cottage that ...beautiful grounds, fruit and flow-... $2800 takes it. See RODGERS & SON, ...stman Bldg. 20

SALE—6 NEW 4-ROOM MODERN COT-..., bath, gas and electricity, beautifully ...ished, high sanitary basement, fine ...ce st., 1 block north of 1st st., on hill, ...all payment down, balance easy monthly ...ts. Owner, 3 S. COLLINS, owner, 938 ...t. Johnson Bldg.

SALE—$500 CASH, BALANCE LIKE ..., brand new 1½-story house on large ...x165 between Figueroa and the exten-... of Grand ave. car line, one of the most ...ominent houses in the city, in a rapidly ...owing section. YOUNG & ADAMS, Own-... 327 S. Hill. 21

SALE—
Nice Heights, 6-room house, everything up ... date, on Hobart blvd. This property is ...rth every cent you are asked, we can prove it; ...e will buy it; see us at once. House phone ...2. ELWOOD-FERRIS REALTY CO., 703 S. ...ill. 21

SALE—$650 CASH, BALANCE 7 PER ..., a modern 2 story home, N.W. the ...ion in 5400, which is $600 below neighboring ...perty values, elegant in all details; in ...cing this payment and price, I am doing ...o sell it before I go north. OWNER, Main ... Home 2067.

SALE—BY OWNER, A LOT NEAR ...ing Glass and Vermont school, 41½x125, ...h worth $675; improved street and paid for; ...a two-room rough house; am going East ...d will sell for $300; $240 down, balance $10 ...month. Phone afternoons. Home 1133, ...in 6238. 20

SALE—4 ROOMS, $2100. ...ery home, has oak floors, beamed ceilings ...d every convenience. ...$2100—HIGHLAND PARK WAY—$2100 ...heapest home in Los Angeles. Strictly ...odern; desirable location. ...R. S. McCLINTOCK, 704 Grant Bldg. 20

SALE—IF YOU WANT TO BUY NEW ..., $6000 to $8500, look at our latest just ...ished; take Santa Monica car to office. ...BUILDING CO., Owners, corner W. ...d and Oxford ave. Phones 21258, West 21. 20

SALE—
...w 5-room modern cottage in Boettcher ...t, 1324 and San Pedro sts. $2900. A snap. ...W. A. JOHNSON & CO., ... 240 S. Broadway.

SALE—
TALK
WITH
HODSON,
402-404 Byrne Bldg., Los Angeles,
About YOUR realty wants.

SALE—$2900, BARGAIN. ...COTTAGE, 5 ROOMS, AND LOT. ...ath, modern, bath, cement cellar; hot ...ter tank; electricity and gas; $1300 cash, ...0 mortgage; no agents. No. 1730 NEW ...AMPSHIRE. Inquire on premises.

SALE—OR PART EXCHANGE—17-...room house, lot 75x150, $15,000. 16 rooms, ...rnished, lot 120x125, $11,500. Flat 16 rooms, ...150. $7000. KITTLE, 540 S. Hill. No

FOR SALE—
Houses.

FOR SALE—

BARGAIN—$10,500—BARGAIN.
A large modern 10-room house on West Adams st., on a choice corner 150x120; all rooms large, high ceilings, wood finish is A1; house is so situated on the lot that there is ground for two lots to sell or build upon; lot alone is worth $6000; owner goes abroad and will sell at above figure at a sacrifice. We are sole agents for this property. There is money in it for whoever buys. See us. 1-3 cash handles it.

F. W. FLINT, JR.,
205 O. T. Johnson Bldg. 20

FOR SALE—$2500, WORTH $4000. HERE'S you're chance to get a new home, a complete and lovely place for a business or railroad man or any one who wants a good home close to First and Chicago st., east front, 1 large lot, if this place suits you tell me how you want to pay for it. See BEERS, owners, 423 S. Chicago st. Phone Boyle 97. 21

FOR SALE—JUST THINK OF IT; GOOD cottage, fully furnished, nice lot 41x135; street work all in and paid, near Figueroa st.; all for $1800; terms $200, balance to suit. But must be sold today. W. J. MILLER, Vermont ave., cor. 24th. 21

FOR SALE—THREE OLD HOUSES, NORTH of Jefferson, between Grand and Maple ave.; will be practically given away if you will pay a reasonable amount for the lot they stand on. T. L. O'BRIEN, Jefferson and Main. South 2276, Home 26253. 21

FOR SALE — NEW 4-ROOM COTTAGE, close to car line, at Watts; can be bought on weekly or monthly payments, same as rent; fare 5c; 15 minutes to Sixth and Main sts. PRUDENTIAL IMPROVEMENT CO., 106 W. Sixth st., ground floor.

FOR SALE—4-ROOM MODERN COTTAGE, lot 50x150, fruit trees, flowers, price $1900; $1000 down, balance in payments; this property is all clear. MRS. C. S. HEALD, 234 W. 24th. 20

FOR SALE—4-ROOM COTTAGE AND LOT on Canahl st., Boyle Heights, on easy terms. Call and let me show it to you, owner, J. BRENTON, 1217 San Julian. Phone Home 6513. 20

FOR SALE—35x140 feet to alley, 2 5-room houses, 1058-1056 San Pedro st., $24,000; lot 50x158 to 20-foot alley, 6-room house, $7000, all cash. No. 1133 San Julian st. Owner W. TILMAN. Commission to agents. 1420 Temple st.

FOR SALE—A DESIRABLE BUNGALOW OF 7 rooms, on a corner lot 60x120; on the high ground in Westlake district; beautiful view; price $6500; $600 cash, balance monthly or to suit. CHAS. S. MANN, 225 W. Fourth st. 1

FOR SALE—4-ROOM NEW AND MODERN cottage, flat st., near South Park ave.; gas and electricity; barn and fencing; lawn and flowers; a real bargain at $1175. COUCH & CO., 2601 S. Park ave. South 381, Home 26252. 21

FOR SALE—2 NEW 4-ROOM COTTAGES, best part of Boyle Heights, $1600 each; $150 cash, balance same as rent; be quick for these, they will go fast. See Mr. HAMILTON, room 229 Merchants' Trust. Main 6827, Home 3442.

FOR SALE—FIVE-ROOM HOUSE AND LOT on Crocker st., close in, below the market; will double in value in 12 months; owner needs money and must sell at once. Call on J. A. MORLAN & CO., 205 Pay Bldg.

FOR SALE—NEW, MODERN BUNGALOW just completed, beam ceilings, polished floors, brick mantel, wash trays, etc.; easy terms. See it at 2605 E. Fourth st., E. P. WILLIAMSON, owner, 203 Grant Bldg. 20

FOR SALE—$2000, 5-ROOM BUNGALOW, S. E., west of Central, finely furnished, lot 50x150; large lots are scarce; look this up.
G. W. YOUNGBLOOD,
422 S. Hill.

FOR SALE—MODERN 6-ROOM COTTAGE, hot and cold water, electricity, cellar, one block of fine park, 4 block car line; worth $3000, will sell for $2750; $750 cash, balance to suit. See owner, 837 E. 49TH ST. 20

FOR SALE—$1250, COTTAGE SOUTH HOLLYWOOD, fine location, cottage near S. Main to exchange for rooming house; lots wanted. C. J. BEAL REALTY CO., 405 Citizens' National Bank Bldg. Home 5884. 20

FOR SALE—$4250, 12-ROOM DOUBLE BUNgalow near Thorpe and Moneta, $1250 cash, balance $36 per month, rent from house would pay it. BLAKE REALTY CO., 214 Frost Bldg., 2nd and Broadway. 21

FOR SALE—4 HOUSES ON $300 DOWN AND monthly payments, fine locations, six rooms and bath, reasonable prices; one block from cars. Just the thing for wage workers. T. H. KIRK, 251 Grant Bldg. 20

FOR SALE—IT MUST GO; IT SHALL GO; 6-room artistic cottage, southwest; nice neighborhood; reasonable offer taken it; and easy terms; investigate this. OWNER, 324 Trust Bldg. Phone 2780. 20

FOR SALE—LOVELY NEW COTTAGE ON easy monthly payments; only small payment down, just what you want; particulars personal interview only. WATSON, 324 Trust Bldg. Phone 2780. 20

FOR SALE—$2900—
Pay rent to yourself. Own your own home. Lovely cottage, just finished; small payment down, balance just like rent. WATSON, 324 Trust Bldg. Phone 2780. 21

FOR SALE—$450 CASH BUYS NICE COTtage, 24x24, with small chicken ranch, four blocks from Moneta ave. Address T. FREEMAN, Bonsallo ave. Take Redondo (Gardena) car to Martha ave. 20

FOR SALE—SACRIFICE, $200 CASH, BALance $25 monthly, 7-room home on 27th, near Figueroa, a sure snap. GILBERT & FISHER, 606-8 H. W. Hellman Bldg. Main 6816, Home 7060. 20

FOR SALE—NEW, MODERN SIX-ROOM cottage, gas, sewer, street work done, high location, near cars, close in, northwest, high $2100; installments; a bargain. MRS. LADDS, 1310 Temple. 20

FOR SALE—$3200, 6-ROOM NEW MODERN up-to-date cottage, large rooms, hardwood floors and finish, large lot, on W. 21st; $600 cash, balance $30 month. D. H. GOLDEN, 726 S. Spring. 21

FOR SALE—ANGELENO HEIGHTS, 5-room, 2-story, new, modern house, attractive view; fine neighborhood; $1200 cash, balance Mohawk. For bargain address G, box 120, TIMES OFFICE. 20

FOR SALE — BY OWNER, A SUMMER snap; my 6-room modern house and large barn, corner lot, southwest, 2 car lines; price $5750, $1000 down. Address X, box 142, TIMES OFFICE.

FOR SALE—$100 DOWN, $10 MONTHLY will buy new bungalow, striking design, beautifully finished, many novel features built in. OWNER, room 604 Pay Bldg. Home 1265. Main 3956.

FOR SALE—$2500, $600 DOWN, BALANCE monthly, biggest bargain you ever saw; new 6-room 2-story house, Boyle Heights, grand location, high ground. OWNER, Home 21309. 20

FOR SALE—$4250, FINE COTTAGE, FIRST class surroundings, $500 down, balance like rent. 230 W. 40TH. Take Moneta ave. car to the second 66. Home phone 26093. 20

FOR SALE—A NICE CONVENIENT MODern 6-room house, nice lawn, fruit trees, flowers at a very reasonable price. Call and see owner at house, 216 W. 30TH.

FOR SALE—$3500; 6-ROOM COTTAGE, NEW English style, near Washington; lot 50x135. look this up. if you want a snap. J. A. McCOY & CO., 1205 W. Washington. 20

FOR SALE—$50 DOWN, $10 PER MONTH, 5-room cottage, lot 40x135 to alley, on W. 46th st.; fruit and shade trees. EXCHANGE R. E. CO., 303 Pay Bldg. 20

FOR SALE—BY OWNER, NEW 4-ROOM house, 2 corner lots, close in, near car line; 25 minutes' ride from any part city; price $1400. 'PHONE WEST 421. 20

FOR SALE—IF YOU WANT THE NICEST new 5-room bungalow in choice southwest location, $600 below value, call owner immediately, MAIN 1460. 22

FOR SALE — $2400, SIX-ROOM MODERN house, good barn, on E. 36th st. near Main; $300 down, balance same as rent. LEDOVITZ & CO., 250 S. Spring. 21

FOR SALE—WALKING DISTANCE WEST of Courthouse, 6-room, 2-story house, $2300, easy terms; modern improvements. 1059 BARTLETT ST. 21

FOR SALE—$2500, NEW 5-ROOM COTTAGE on Jefferson near Wesley ave., prospective business property. J. A. McCOY, 1205 W. Washington. 20

FOR SALE—THE GREATEST BARGAIN IN the city this morning is a 4-room house to move on Beaudry ave. JAS. THOMPSON, 300 W. First st. 20

FOR SALE—5-ROOM MODERN COTTAGE, on West 21st st., only $2200; $500 cash, balance on easy terms. C. C. LAMB & CO., 244 S. Broadway.

FOR SALE—HOUSE 4 ROOMS, CLOSE IN, large lot, on four car lines, fine location for apartment house. See J. H. KING, 311 Severance Bldg. 20

FOR SALE—MODERN UP TO DATE COTtage, built by day work, living room 16x22, Kensington Road. Address X, box 134, TIMES OFFICE. 23

FOR SALE—LARGE 6-ROOM COTTAGE, now building; buy now and select your own finish. OWNER, 127 W. Marshall. Phone South 2308. 24

FOR SALE—4-ROOM BUNGALOW ON BONsallo ave., in Figueroa-Slauson tract, at $2050. See owners, BURKE BROS., 423 S. Spring. 23

FOR SALE—5-ROOM MODERN COTTAGE, furnished, E. 27th st., $2300; $500 cash, balance $25 per month. M. DAWSON, 305 Frost Blk. 20

FOR SALE—AN UP-TO-DATE NEW MODern 10-room house, hard wood floors, cheap for a few days. Ring up HOME phone 29112. 20

FOR SALE—GOOD BUY, MODERN 7-ROOM house, two lots. See place and owner, 239 W. 41ST. 21

FOR SALE—6-ROOM COTTAGE, IN GOOD location; will sell on easy terms. PHONE

FOR SALE—
City Lots and Lands.

FOR SALE—

FOR LOTS,
CHOICE AND CHEAP,
SEE
MINES & PARISH,
214 S. HILL ST.

$1250—CAMBRIDGE, NEAR HARVARD, 50x125.

$2100—RAYMOND, NEAR ADAMS, 61x150.

$1300—HARVARD BLVD., NEAR Washington, 55x117, east front.

$1300—FRANCIS AVE., EAST OF VERMONT, high above street.

$3000—LA SALLE, CORNER NEAR 23ST. 60x150.

$2300—W. EIGHTH ST., SOUTH FRONT. Near Hoover. 50x150.

$2500—ARAPAHOE, NEAR 29TH.

$2500—NEAR WILSHIRE AND VERMONT. Double, clean corner. 50x129 to 20-foot alley.

$2500—GRAMERCY PLACE. Between Pico and 16th; west front. 76x178.

$1250—RENO, EAST FRONT— High and beautiful. This is close to Occidental blvd. and is a special price for two weeks.

$2250—OXFORD AVE., SOUTH OF WASHington, west front, 50x150.

$2300—OXFORD AVE., SOUTH OF WASHington, east front, 60x142.

$2400—OXFORD AVE., SOUTH OF WASHington. 60x142.

$3000—BONNIE BRAE—corner north of Sixth st.; double, clean. 60x150.

$2500—ARAPAHOE, east front, Near Tenth street. 60x142.

$2250—OCEAN VIEW, corner, 371-foot elevation. 52x142.

$2000—BURLINGTON, east front, Near Sixth street. 50x150.

$6000—HOOVER ST., corner near 11th. 70x120.

$6000—HOBART BOULEVARD. South of Washington; east front. 75x142.

$6000—HARVARD BLVD., north of 22nd. 75x142.

$4000—ALVARADO—West side, South of 11th street. 75x142 to alley.

$6000—ADAMS, NEAR CIMARRON. 100x120.

$7000—LAKE ST., CORNER. 80x145.

$7500—WILSHIRE BLVD., CORNER. 1650 feet west of Sunset Park. One year from now it will be cheap at $10,000. 150x120.

$8750—CORNER ON ALVARADO. North of Sixth st. 61x135.

See
MINES & PARISH,
214 South Hill st.

FOR SALE—

IDEAL HOMES IN
BEAUTIFUL ATHEN HEIGHTS
ON VERMONT AVENUE.

RIGHT IN THE HEART
OF THE SOUTHWEST.

50-FOOT LOTS $25 UP.

Athen Heights, on two car lines, is one of the most charming eminences in the whole southwest. Though high enough to overlook all others, the soil is fertile and water abundant. A perfect water works system installed. All improvements are modern and substantial. Streets are graded and have wide cement walks and curbs.

ATHEN HEIGHTS
OFFERS MORE GENUINE ADVANTAGES
THAN ANY OTHER PLACE
It will be in demand always by reason of its situation and desirability. You make no mistake when you buy at Athen Heights.

PRESENT INTRODUCTORY PRICES
$25 AND UP.
ON EASY TERMS TO PAY.

COME TODAY.
GET TICKETS AT THIS OFFICE.
Take the Redondo-Gardena car at Second and Spring and get off at Delta ave.

EMIL FIRTH,
411-417 Laughlin Bldg.
213 South Broadway.
Home 6305, Main 2543.
"You're safe at Firth's."

FOR SALE—

THE BIG OPENING DAYS
WERE SUCCESSFUL
BEYOND ALL EXPECTATION.

WOODCREST.
WOODCREST.
WOODCREST.

Pleased everybody and the sales were gratifying. The situation, the railroad facilities, and the improvements were satisfactory to the last degree. Everything about Woodcrest is of the highest order, except the price.

$200 AND UP
FOR BIG LOTS 60x200.

The coolest spot in town. Where the cool breezes blow. Come in today and get tickets. Go and see Woodcrest while prices are in their infancy and terms are easy. Remember that it fronts on Vermont avenue and that Budlong and Normandie avenues intersect it.

Take the Redondo-Gardena car if you go direct, at Second and Spring and get off at Woodcrest, where the cool breezes blow.

EMIL FIRTH,
411-417 Laughlin Bldg.,
213 South Broadway.
Home 6305. Main 2543.
"You're safe at Firth's."

FOR SALE—

A SURE INVESTMENT
$25 PER CENT PROFIT.
WE HAVE ONE OF THE BEST
TRACTS ON VERMONT AVENUE
JUST SOUTH OF VERNON.
CORNER
ON ONE GOOD CAR LINE,
ANOTHER BUILDING TO IT.
THIS IS A CORPORATION ORGANIZED
FOR $100,000. STOCK $100 A SHARE.
THIS TRACT WILL CUT INTO ABOUT
60 LOTS.
IF YOU WANT A SAFE, SURE
INVESTMENT IN THE RIGHT DIRECTION
LOOK THIS UP AT ONCE.
10 SHARES $1000.
ONLY $10,000 LEFT.
STRONG & DICKINSON,
N.W. COR. 2D AND BROADWAY.

FOR SALE—

ONLY 3 DAYS LEFT
IN WHICH TO SECURE THAT
FLAT IRON PIECE FOR $5000.

I have sold every piece of property which I advertised in this close-in hill section; fact is, I do not like any property unless I am satisfied I can make a profit on same for client I sell to.

THIS FLAT IRON IS A SNAP.

Is within 5 minutes of Second and Spring st., faces 3 streets; 274 feet on Second st. at $2000 it figures only $46 per foot for the Second-st. frontage; is just ripe for business and apartments.

HAMBRIGHT,
20 625 Laughlin Bldg.

FOR SALE—

111 BEAUTIFUL LOTS ADJOINING THE GAY TRACT, RECENTLY PURCHASED BY H. W. HUNTINGTON FOR HIS NEW CAR HOUSES, WHERE 600 MEN WILL REPORT FOR DUTY WITHIN THE NEXT 90 DAYS.

AT A PRICE THAT WILL NET HANDSOME PROFIT WITHIN THE NEXT SIXTY DAYS. HAVE OPTION AND CAN DELIVER.
22 P. A. STANTON, 218 WEST 3RD ST.

FOR SALE—LOT 82x125 FEET, NORTHEAST corner of Figueroa and 54th. $2500. Lot 65x125 feet, northeast corner of San Pedro and 48th, only $1700.
CHARLES N. GREEN & CO.,
Phone 4383. 213 Mercantile Place.

FOR SALE—
City Lots and Lands.

FOR SALE—

Choice lots cheap in the

L. N. VAN NUYS TRACT.
L. N. VAN NUYS TRACT.

STRICTLY HIGH CLASS PROPERTY.

LOCATED IN WESTLAKE SECTION.
LOCATED IN WESTLAKE SECTION.

REACHED BY 2 CAR LINES.

15 MINUTES' RIDE FROM
HEART OF CITY.

JUST THE TRACT FOR
"ARTISTIC BUNGALOWS."

And the only tract except the Upper Ramparts Heights in Westlake section upon which you are permitted to build bungalows.

50 FT. LOTS—$125.
50 FT. LOTS—$150.

For further information call up agent at Branch Office on Tract, Home Phone 3300, or our Main Office, Home Exchange 1427; Sunset Main 1427. Automobile ready to take you out anytime, or take Bimini Bath cars and get off at Reno st.

NO TROUBLE TO SHOW PROPERTY.

MINES & PARISH,
214 S. HILL ST.

FOR SALE—

SHADE TREES.
FRUIT TREES.
OILED STREETS.
FOR HOT SUMMER DAYS
IN BOWEN'S
VERNON AND COMPTON AVE. TRACT.

ON THE NORTHEAST CORNER OF VERNON AND COMPTON AVES.

OILING OF THE STREETS IN THE TRACT IS NOW FINISHED, AND

THE FINEST SUBDIVISION IN THE GREAT SOUTHEASTERN MANUFACTURING DISTRICT

IS NOW COMPLETE. ALSO, IT IS

MORE THAN HALF SOLD OUT AND OVER A DOZEN HOUSES HAVE ALREADY BEEN BUILT.

TOUR LOT IS READY.

GO OUT AND SEE IT. GO TODAY!

TAKE SLAUSON JUNCTION CAR TO VERNON AVENUE AND WALK 1 BLOCK WEST, OR HOOPER AVE. CAR TO VERNON AVE. AND WALK 1 BLOCK EAST; OFFICE AND AGENT ON TRACT.

LOTS AS LOW AS $525.
SMALL PAYMENT DOWN. BALANCE TERMS TO SUIT PURCHASER.

J. FRANK BOWEN,
OWNER OF 12 BIG TRACTS.
69-9-11 DOUGLAS BLDG.
20 THIRD AND SPRING ST.

FOR SALE—

SIX CITY LOTS
FOR LESS THAN ONE.

THE KING OF THEM ALL.
HYDE PARK TRACT.
ACRES ONLY.

ONLY $600 AND UP.
TERMS TO PLEASE.

On Florence avenue close to car line, another electric line contemplated. Don't crowd your family into a little city-size lot when you can get an acre for less money and raise everything you need for your table.
HYDE PARK TRACT

has a limited number of fine acre lots, situated in the track of pure ocean breezes and at an elevation permitting a magnificent view in every direction.

For the city man who enjoys suburban life, this is the fairest offer of the year. It has oiled and graded streets and water unlimited, piped in large mains.

DON'T WAIT FOR A
SECOND INVITATION.
COME IN AND GET
FREE TICKETS AND
GO TODAY. TAKE
THE REDONDO ELECTRIC CAR
AT SECOND AND SPRING
STREETS TO
HYDE PARK.
EMIL FIRTH, OWNER.
411-417 Laughlin Bldg.
Home 6305, Main 2543.
215 South Broadway.
"You're safe at Firth's." 22

FOR SALE—

$675—Brighton ave., near 46th.....50x125
$750—Normandie, near 46th.....50x140
$750—39th, near Figueroa.....50x125
$775—42d, near Maple ave.....40x128
$1050—36th, near Maple ave.....40x125
$1250—Confidence, Zobelein tract.....50x150
$1450—Olive st., Zobelein tract.....50x150
$1500—E. R. lot, 45th, near Main.....50x99
$1900—Main st., near 49th, to alley.....40x140
$1800—Jefferson, near San Pedro, double frontage.
$2100—Corner 28th and Woodlawn, to alley.....60x125
$2500—North of Jefferson, between Figueroa and Grand.....50x127
$2800—Corner Main and 39th, to alley..40x140
$2500—Corner Moneta and 50th.....50x140

T. L. O'BRIEN,
Jefferson and Main.
South 2276. Home 26253. 21

FOR SALE—MAGNIFICENT HILL LOTS. We have some beautiful, high, and gently sloping lots on the San Fernando road, within easy walking distance of HUNTINGTON'S NEW CAR SHOPS, soon to be built, at $600 and up. This property will double in value in a short time, and the new Eagle Rock Electric Railway will be in operation by July 1.

We have some fine business lots on the San Fernando road.

This property is going fast and you had better hurry. It will pay you to see us and do it now while the opportunity lasts, for they are the cheapest lots to be had for all street work first-class. For further information call on

W. M. WHEELER, or Hall-Armitage Co., 634 Douglas Bldg. Home 136.

FOR SALE—

RYDER-MACKIE REALTY CO.,
226 Mercantile Place.

Two fine lots close to Moneta ave., near 52nd st., 40x135. Owner has authorized us to sell at $900. This figure is much below value and should be snapped up at once.

Sole Agents,
RYDER-MACKIE REALTY CO.,
226 Mercantile Place. 21

FOR SALE—

$1200—50x150, 2ND AVE., EAST FRONT, NEAR PICO.
$1300—50x150, 3RD AVE., NEAR ADAMS.
$1500—50x140, 47TH AVE., NEAR PICO.
$1500—60x178, CIMARRON ST., CORNER 19TH ST.

H. R. COWAN,
604-6 UNION TRUST BLDG.
PHONE HOME 971. 20

FOR SALE—ONE OF THE BEST LOTS IN the COTTAGE HOME TRACT, immediately adjoining the GAY TRACT, just BOUGHT BY MR. HUNTINGTON, where will be located AS SOON as can be built a great chain of SHOPS.

Lots next on both sides of one we have are being held at $750; will sell this ONE AT $675 NET TO US if buyer calls today; this lot will be WORTH $1000 IN 30 DAYS; we will convey contracts at once. HURLBURT ADV CO., 907 Union Trust Bldg. Home phone 1802, Sunset Main 5704. 20

FOR SALE—THE ONLY LOT FOR $2000 IN Westlake district.

SURROUNDING IMPROVEMENTS FINE.

YOUNG & ADAMS,
Tel. 7268. 327 S. Hill street.

FOR SALE—
City Lots and Lands.

FOR SALE—

$54,500—A RARE BARGAIN—$54,500.
ON
EAST WASHINGTON ST.

WASHINGTON TO 28TH AND FROM TARLETON TO COMPTON.

6 MAGNIFICENT ACRES.
$54,500—2 ELECTRIC RAILWAYS—$54,500
FOR PARTICULARS SEE
THE HORACE G. HAMILTON CO.,
309-301 PAY BLDG.
GEO. M. SORELLE.
624 CITIZENS' NATIONAL BANK BLDG.
23 SOLE AGENTS.

FOR SALE—
THE FINEST CORNER
IN
WESTLAKE DISTRICT.
HIGH AND SIGHTLY.
150x150.
N. W. CORNER.
Sixth and Carondelet (Cliff street.)
Absolutely the finest vacant corner in the entire Westlake section. Overlooks the park and the magnificent residences in the exclusive Wilshire Boulevard tract.
NO RESTRICTIONS.
Splendid location for a high-class hotel or apartment-house or for a palatial residence right in the heart of the district where things are booming and property values increasing.
WE CAN DELIVER
this at a price below its value and at which it will prove a money maker.
ERKENBRECHER SYNDICATE, Ltd.,
Sole Agents,
204 Union Trust Bldg.

FOR SALE—$600—$650—$700—$800.
For this price we offer a large, beautiful, level lot, 60x160, in the heart of Tropico, close to school and church; on two car lines; the best of soil; 30 full-grown bearing fruit trees; all city improvements. This is one of the greatest coming suburbs of Los Angeles.

A large, level lot, 50x132, in the growing southwest, on Vermont ave., on two electric car lines; all city improvements, including cement sidewalks, curbs, graded and oiled streets, water piped to the rear of every lot; improved with beautiful evergreen olive trees; sandy loam soil; fine view of mountains and city. Only a few lots in this tract left. Good bargain. See us.

$2200—$2250—$2300
will buy a magnificent home site, 60x180, in beautiful West Adams Heights tract, on La Salle st., just off Washington street; all city improvements; a 5-ft. retaining wall; high and sightly. All ready for building. This lot is way below value. Must be seen to be appreciated.

GEO. C. PECKHAM & CO.,
1104-5-6 Union Trust Bldg.,
Corner Fourth and Spring sts.
Home 5775, Main 3221.

FOR SALE—"WE HAVE IT," COMPARE these prices; get next.
$775—55th st. between Moneta and Figueroa, 40x135.
$750—54th st. between Main and Moneta, 40x135.
$750—53rd st. between Main and Moneta, 40x135.
$900 each—2 lots on Bartol between Main and Moneta.
Pretty good buys, ain't it?
$1125—Only better lot on Main and Moneta, 40x145
$1050—53rd between Figueroa and Grand, 40x135.
$950—48th between Moneta and Figueroa, 40x135.
$1250—Corner on Main, 83½x135.
$1750—Corner on San Pedro, 85½x120.
$775—Between San Pedro and South Park ave., 40x135.
Can give terms on any of these lots if desired.

WILSON-KELLY CO.,
Main office, 337 S. Spring st.
Home phone 4273.
Or branch office at junction Main and Moneta. 21

FOR SALE—

ABSOLUTELY
THE BEST BUY.
$4000.
CASH—$2250—CASH.
High ground near Washington, 4 rooms, new, modern and up-to-date; the lot (50x130 to alley,) is actually worth $2000, and improvements actually cost over $2500; it is cash or duplicated trade; it is the best buy (by $500) on the high ground, southwest, and if you are looking for a home and bargain, see it.

A. H. PAULL,

Classified Liners.

FOR SALE—
Business Property.

FOR SALE—

BARGAINS FOR THOSE WHO KNOW.
$3500—50x150, corner on alley; partly improved with stores and cottage; it will do you good.

$5000—Corner on Pico near Los Angeles, partly improved; close-in property.

50x150 to alley; corner on Central; fine location; partly improved; brings $3000.

Large vacant corner on Washington, close in, $200 per foot; watch it grow.

Several modern flat properties that pay good rate; some on corners, close in.

$24,000—63 ft. frontage, N. Broadway, near Temple; 45000 cash will handle this; better investigate.

J. J. PHELPS, 218 H. W. Hellman Bldg. Home 7328. Main 1644. 20

FOR SALE—

CENTRAL AVE.
CENTRAL AVE.

Only $62.50 front foot, 41x140 to alley, faces down street, almost as good as corner, ½ cash. If you can find a cheaper lot on Central ave., we have buyer; A BARGAIN.

H. G. COOPER & CO.,
414 Trust Bldg.
Main 197, Home 3088. 21

FOR SALE—

BIG SNAP.
$12,000—Large corner on 9th st. near Westlake Park, 150x150 to alley, high and sightly to the cream of Westlake section; improved with 2 houses; this must be sold this week. Call at once, WHITE & NEWBY, 404 H. W. Hellman Bldg. 20

FOR SALE—EAST 6TH ST., 100-FT. FRONT, close to Huntington Bldg., $500 per foot. This is $100 less than adjoining property. HERBERT, 1214½ S. Broadway. Phones 1178.

FOR SALE—
Income Property.

FOR SALE—DON'T GO ONE STEP FURther; for home or investment you can't beat this; I must sell at once my 70-foot frontage, improved with large, well-built cottage. Take Main st. or Grand ave. car and get off at 23d, the number is 147 W. 23D. This is a good rental property and there is room on lot for another small cottage. Call after 4 p.m.

FOR SALE—10 PER CENT. INCOME, $7500; business corner, 50x150, grocery downstairs, 7 elegant modern rooms upstairs. W. A. WESTERVELT, 222 Merchants' Trust Bldg. Main 5750, Home 5213. 22

FOR SALE—
Hotels and Lodging-houses.

FOR SALE—

SNAP IN ROOMING-HOUSE, just think of it, 35 rooms, rent $4 per room, long lease, fine location west of Main, price only $1800; owner must sell; see us quick for a big bargain.
Home 4691. AMBROSE L. HAMELL CO.,
Main 5567. 536-7 Douglas Bldg.

FOR SALE—

50-room apartment house, Marshall & Stearns beds, private bath each apartment, new furniture, 3 years' lease; no better location in city; price $4000; this is $2000 below actual value. See
Home 4691. AMBROSE L. HAMELL CO.,
Main 5567. 536-7 Douglas Bldg.

FOR SALE—

Rooming-house, 20 rooms, good furniture, rent $2.50 per room, of course, it's a snap or we wouldn't advertise it; if sold this week $1200 will take it. $600 cash.
Home 4691. AMBROSE L. HAMELL CO.
Main 5567. 536-7 Douglas Bldg. 21

FOR SALE—

We have a 46-room hotel four blocks from 4th and Broadway, rental $5 per room, with good lease, having all modern appointments, with cafe attached, that, we will sell for $5600; $3000 may remain on mortgage. This is an exceptional chance and will not remain on the market long. H. JEROME TOY & CO., 407-408 Chamber of Commerce. 20

FOR SALE—ROOMING HOUSES, HOTELS AND APARTMENT HOUSES. We have the largest list in the city. HAGERTY & HANCROFT, 409 Citizens' Natl. Bank Bldg. Phone 5967. 22

FOR SALE—WE HAVE THE BEST PROPOsition in a rooming house of 17 rooms that was ever offered; cheap rent and a lease as long as you want it, terms if desired. See owner of property, ELWOOD, 702 S. Spring st. — Home phone 7245.

FOR SALE—17-ROOM ROOMING-HOUSE ON Hill st., good furniture, lease, only $700; snap. See FELLOWS, with C. H. George & Co., 117 S. Broadway. Home 1821, Main 34.

FOR SALE—$500 WILL BUY 16 ROOMS, well furnished, close in; rent $60, 2 years lease; terms. Looking for snap? Yes. Here it is. R. S. MARSHEL & MOORE, 201 Grant Bldg. 20

FOR SALE—MUST SELL, $400, 10 ROOMS, close in, paved street, rooms rented, pleasant home; a snap. McFATRIDGE CO., 219 S. Spring. 22

FOR SALE — $850; ROOMING-HOUSE, 22 rooms; rent $60; lease; worth $1200; greatest bargain ever offered. OWNER, 104½ E. Fourth st. 21

FOR SALE — 25-ROOM ROOMING-HOUSE, close in, ground floor, large porch, a bargain, good terms. MRS. C. S. HEALD, 224 W. 5th. 20

FOR SALE—TRANSIENT HOUSE, SOUTH Spring, good location and money maker; 16 rooms, $1100. HERBERT, 1214½ S. BROADWAY.

FOR SALE — $750, 30-ROOM ROOMING-house, rent $90, lease. ENRIGHT & CO., 118 S. Broadway. Phone 2323. 20

CONTRACTORS—
And Builders.

LET US GIVE YOU AN ESTIMATE ON your plans, or give us your idea of a home and we will draw plans till suited without extra charge. If you need money we will help you. Main 5270; Home 2967.
H. M. BROWN, 324 Citizens' Bank Bldg., 3rd and Main. 27

WILL BUILD FOUR-ROOM COTTAGE, $600; 5-room strictly modern, $850; plastered, painted, plumbed, china and coal closets; electric lights, etc. TWEEDY, 803 S. Hill. Main 1646. 25

G. D. DUNCAN & CO. GIVE YOU ANY hard plastering you like and charge the same that others charge for common lime mortar. 1415 E. 21ST ST. South 1235. 22

FOR BIDS ON ALTERATION AND REpair work on buildings, rush work, all branches, 'Phone 2065. Home. C. M. BOCKOVEN, 310 O. T. Johnson Bldg. 22

WILL BUILD ANYTHING FROM COTTAGE to a hotel and sell to you on terms. G. S. BLISS at office of D. H. PRESTON, 608 Laughlin Bldg.

WANTED — CARPENTERS TO BID ON building a skating rink. Call 2634½ E. 2ND ST. Phone Main 1310. 20

WE BUILD 4-ROOM BUNGALOW $250; 3 rooms $125. F. J. LEAVER & CO., 454 S. Hill. Main 9526.

FOR SALE—
Country Property.

FOR SALE—SAN FERNANDO VALLEY. Improved and unimproved land bargains, $50 per acre near railroad station, fruit, berry, grain and vegetable land adjoining land valued at $150 per acre. J. B. SEXTON, 208 Frost Bldg. 21

FOR SALE—$125 PER ACRE, 47½ ACRES, short distance southwest of city; high ground; no better soil anywhere; 6-room house, well, windmill, tank, half cash of adjoining property; forced to sell. OWNER, Main 1497. 22

FOR SALE—80-ACRE FRUIT RANCH, 4 miles north of Glendale, 3-room residence, fine stable, reservoir, plenty of water, ($300 worth apricots on place now,) $900 cash will handle this this week, or will trade for automobile. Inquire 2311 SAN PEDRO ST. 20

FOR SALE—10-ACRE TRACT NEAR FULlerton, $1250, one-quarter cash, balance in 1, 2, 3 years. For particulars call
JACOB STERN,
486 Pacific Electric Bldg.

FOR SALE—DAIRY RANCH, 80 ACRES. 30 cows, lot of chickens, everything goes; it is a money maker; must be sold. STEWART & HALLOWAY, 426-8 Mason Bldg., 4th and Broadway. 20

FOR SALE—JUST IN FROM THE FAMOUS and only Coachella Valley, have the cheapest 160 acres of deeded land there; the price will surprise you; unlimited artesian water. M. J. FERGUSSON, 209 W. 1st st. 21

FOR SALE—ONE LARGE TRACT OF CITrus land, eastern part of Tulare Co. One tract of citrus land, eastern part Fresno Co., either is suitable for subdivision and first-class in every particular. Address Owner, 542 G ST., Fresno, Cal.

FOR SALE—20 ACRES, BEARING SOFT shell walnuts, pumping plant, good building, tools; $7000 cash or exchange for Los Angeles. E. W. MOULTON, owner, Loara, Cal. 23

FOR SALE—DROP A CARD FOR HUMAN interest stories of success, by orange growers, dairymen and home makers. Address REALTY BOARD, Porterville, Cal.

FOR SALE — 160-ACRE ALFALFA, NINE fields, hog tight, water year around. Address BOX 206, Hanford, Cal. 20

FOR SALE—3 ACRES $600, $25 CASH, $15 monthly; on car line; fine soil, water. CONAWAY, 123 S. Broadway. 22

FOR SALE—FINE VINEYARD, 40 ACRES, near Fresno. Address owner, 855 G ST., Fresno, Cal.

FOR SALE—
Country Property.

FOR SALE—

10,000 ACRES.
RICH RIVER BOTTOM LAND.
THE FIFTH SUBDIVISION OF THE
LAGUNA DE TACHE GRANT
In Fresno and Kings Counties.
We offer this land in subdivisions of 10 acres or more. EVERY ACRE HAS KINGS RIVER WATER RIGHT. We have placed over 3000 people on these lands.
They are making money in DAIRYING, GENERAL FARMING AND FRUIT GROWING.
If you want the best irrigated FARMING LAND AT LOW PRICES AND
EASY TERMS, Look us up.
VISIT THE EXHIBIT OF FRESNO COUNTY PRODUCTS. Open daily.
Attend our stereopticon lectures, Monday and Friday evenings at 8 p.m. Free illustrated descriptive literature.
BAKER & SAUNDERS, 125 S. Broadway.

FOR SALE—150,000-ACRE LAND GRANT IN MEXICO AT LESS THAN THE PRICE OF GOVERNMENT LANDS.
This magnificent estate extends from sea level to an altitude of 10,000 feet, and includes soils adapted to sugar-cane, cotton, tobacco, pineapples, cocoanuts, bananas, oranges, lemons, etc. Will yield 2 crops of corn annually, no irrigation required; 20,000 acres in forests of the most valuable hard woods, also pine and cedar; the entire tract produces luxuriant natural grasses, affording feed for stock the year round, which in connection with the rivers flowing perennially through the plantation and the abundance of shade make this an ideal property for the raising and fattening of stock, for which there is a very profitable market. The tract is accessible, is close to good town and shipping point, will soon have railway, and is in a district being rapidly developed by Americans. Climate healthful. Why not place your profits on California property into the cheap, though fertile, lands on the west coast of Mexico, where a virgin and rich field awaits American enterprise. A CASH PAYMENT OF A FEW CENTS per acre will secure this tract. Titles guaranteed by Mexican government. For maps and further particulars call or address OWNER, room 655 Pacific Electric Bldg. 24

FOR SALE—OR EXCHANGE, A RARE ONE. It is a typical mountain ranch.
It contains 100 acres, well watered.
It lays about 100 miles south.
It is located at a country cross-road junction.
It is 10 miles from railroad.
It has a well equipped apiary.
It has 125 hives of bees.
It has an 18-acre olive orchard.
It has all kind of ranch appliances.
Its owner has been there 12 years.
It has a 100 or more fancy chickens.
It has some cows and horses.
It has small store in connection.
It goes as it stands, house furnished.
It has an income now of $2000.
It can be increased by installing liquors.
$3000 will start it.
Balance in city property or will give terms.
Or will consider taking a partner.
It is controlled by CAMP & DAVIS.
Phone, write or talk to Camp & Davis about it.
440 South Hill. 8422. Main 2984. 20

FOR SALE—BIG BARGAIN.
$120 per acre for 44 acres, 2¼ miles north of Hollywood, 2½ miles southwest of Burbank. This property is located 9½ miles from Third and Spring st., this city, and is within easy hauling district of the Hollywood and Los Angeles markets; 28 acres perfectly level; the magnificent sandy loam soil cannot be surpassed in Southern California for growing alfalfa, berries, walnuts, potatoes, and all other vegetables. Will average 12 tons per acre per year in alfalfa, and will run 600 bu. per acre in potatoes. Will pay for itself in less than 24 months. Adjoining properties run from $250 to $500 per acre. Do not fail to investigate this property if you are in the market for a bargain. Price only $120 per acre.
ERKENBRECHER SYNDICATE (LTD.)
305 Union Trust Building.
Fourth and Spring sts.

FOR SALE—EMPIRE RANCH, Kings County.
10,000 acres ALFALFA, GRAIN, FRUIT AND VINEYARD LAND, in delta of KINGS RIVER. Dark, rich, warm, alluvial soil. KINGS RIVER WATER to irrigate every acre every year.
PERPETUAL WATER RIGHT with the land.
Over 7000 acres already sold and being cultivated.
In farms of 20 acres and up. Price $45 and $50 the acre. EASY TERMS.
Write for information at once.
PERCY H. CLARK CO.,
312 H. W. Hellman Bldg., Los Angeles, Cal.

FOR SALE—

A GREAT BUY.
A GREAT BUY.
We have a snap to offer in 40 acres of the finest alfalfa land in the State; not a blemish on it; level as the floor; all ditched and checked; good water right; 7 fine miles from Pasadena's beautiful country homes, and will be sold complete with furnishings for less than the value of the raw land, and on easy terms of payment if desired. If you are looking for a bargain in choice real estate or for a beautiful home, do not overlook this offer.
For price and particulars call or address the owner at ROOM 653 Pacific Electric Bldg., mornings. 24

FOR SALE—
ANNANDALE HEIGHTS.
Large lots in the beautiful foothill district between Garvanza and Eagle Rock, on Eagle Rock ave., next grading will begin this week, when they are down to grade the water pipes will be laid, and then the streets will be oiled; lots are 50 feet wide, and many are over 200 feet in length.
Prices now are from $100 up, payable one-tenth down and $5 per month. This is an ideal location at an elevation of 900 feet, one mile from the Los Angeles city limits and two miles from Pasadena.
Office open Sundays.
CRITES, MYERS & KULLI,
Garvanza P.O. Bldg., 197 N. Ave. 64.
Take main line Pasadena car, 5c fare.

FOR SALE—
BUY IN COMPTON,
"WHERE LOS ANGELES AND
LONG BEACH MEET."
Only 22 minutes on Long Beach line. Lots right in town, 50x165, cement walks, city water, $1.25 per month, 2 blocks from car line; price $250, $10 cash, $5 per month, no interest, no taxes.
THEO. G. FITCH,
325 W. Fourth,
or A. W. ANDREWS,
Compton. 23

FOR SALE—ACRES AT THE PRICE OF lots, think of it; lots 40x400, only $1500, first garden soil; good car service; in fact, the best in the world, fine oiled street; 3 more left to close the tract; all must be contracted for before we can deliver; come in before these 2 are gone as you will miss the best opportunity ever offered to get an acre lot in Los Angeles. W. J. SANDER CO., 511 Citizens' National Bank Bldg., 3rd and Main. 20

FOR SALE—ACREAGE, 120 ACRES ON EXtension Arlington ave., on car line, $1500 per acre.
40 acres, Glendale, $300 per acre; 67 acres near Edendale, north part city, $1000 per acre; all good for subdivision.
H. PRESTON, Sole Agent, 608 Laughlin Bldg.

FOR SALE—AT A BARGAIN.
22 acres at Moneta, part of the famous Badger seed ranch. Only $200 an acre, ½ cash. See it now; all in sweet pea bloom. Most beautiful sight in the country.
ROBERT-MITCHELL CO., Sole Agents, 20 508 S. Broadway. L.A.R.B.

FOR SALE—
TALK
WITH
HODSON.
402-404 Byrne Bldg., Los Angeles.
1 About YOUR realty wants.

FOR SALE—FINE POULTRY RANCH; 4 acres on electric line, 4-room house, barn, poultry houses, yards, about 250 chickens, horse, wagon, hay, etc.; land set to vegetables and alfalfa; price $3850; terms. MODESTO LAND CO., 218 Mercantile Place. 20

Walnut ranch, 1-4 mile south of Monrovia, 25 acres at present yielding 4 tons alfalfa hay to the acre, water on place; also good ranch house. This place will sell for double in two years. Present price $9000; 1-2 down, balance on terms.

FOR SALE—20 ACRES NEAR THE PALMS at a bargain; new car line will pass this in a very short time and will double in value; owner needs money and must sell. HOME phone 4658, or 218 PAY BLDG. 20

FOR SALE—OR EXCHANGE — 10 ACRES on electric line; fine land; 6-room, modern house and barn; some vegetables; plenty water; price $4000. MODESTO LAND CO., 218 Mercantile Place. 20

FOR SALE—$1750; 2 ACRES NEAR ELECtric line, 5-room house, barn, etc.; land good and set to vegetables; abundance water; very cheap. MODESTO LAND CO., 218 Mercantile Place. 20

FOR SALE—A 10-ACRE RANCH NEAR COvina on the new car line, with bearing orange trees; if you are interested call at my office, 218 PAY BLDG., and I will show you a good buy. 20

FOR SALE—A NICE PLACE FOR SUBDIvision on Central ave., a short distance from Long Beach line; will sell from one acre to 20 acres, as suit. R. GRAHAM, 942 S. Flower. 20

FOR SALE—
Chicken Business.
Pico Heights, 2 car lines.
$2000 profit in 6 months, ½ acre ground; lease and rent $15 month, including 6-room cottage; will invoice over $1200, have over 250 thoroughbred chickens, everything up to date. Plenty shade and water, only $800.
BROWN & REYNOLDS LAND CO.,
124½ S. Spring st.
Home 7919. Broadway 6293. 20

FOR SALE— ONE ACRE.
Chicken and fruit ranch.
Near city limits, 2 car lines, 150 ft. from Vermont ave.; all kinds fruit, berries, alfalfa patch, windmill and tank, holds 3000 gallons water, stock and chicken corrals, 9 water taps; 4-room cottage, an ideal home. Price and terms to suit.
BROWN & REYNOLDS LAND CO.,
124½ S. Spring st.
Home 7919. Broadway 6293. 20

FOR SALE—
$100 CASH,
And if you have a thorough knowledge of the chicken business, we will let you pay us the balance on easy terms, on a model chicken ranch at Lawndale.
E. L. HOPPER & SON,
20 404 Laughlin Bldg.

FOR SALE—1, 2, 5 AND 10-ACRE chicken ranches, price and terms to suit. SWEETMAN & HALOWAY,
426-8 Mason Bldg., 4th and Broadway. 20

FOR SALE—3½-ACRE CHICKEN RANCH, house, barn, Santa Monica, high ground, summer and winter markets. Address X, box 138, TIMES OFFICE.

FOR SALE—POULTRY RANCHES OF ALL sizes, prices and locations, I make a specialty of healthy locations. M. W. ATWOOD, 612 Grant Bldg.

FOR SALE—CHICKEN RANCH, CITY LIMits, 1122 SANTA MONICA AVE. University Station. 20

FOR SALE—
Suburban Property.

FOR SALE—ONE OF THE MOST BEAUTIful COUNTRY HOMES OF PASADENA AT A GREAT BARGAIN.
Owing to early departure abroad I offer at a sacrifice my suburban home, completely and elegantly furnished, including 2 musical instruments, billiard table, new auto touring car, etc. The property is located among the oaks near the famous Huntington Oak Knoll tract, and comprises 7 acres of land under the highest state of cultivation, improved with an orange grove, paying good interest on cost price of property, and a variety of fruits for family use; magnificent oak trees, 40 varieties of roses; palatial house of ten rooms with all modern and city conveniences, including gas, electric lights, etc.; house is elegantly furnished. This is one of the most attractive, both naturally and artistically, of Pasadena's beautiful country homes, and will be sold complete with furnishings for less than the value of the raw land, and on easy terms of payment if desired. If you are looking for a bargain in choice real estate or for a beautiful home, do not overlook this offer.
For price and particulars call or address the owner at ROOM 653 Pacific Electric Bldg., mornings. 24

FOR SALE—
ANNANDALE HEIGHTS.
Large lots in the beautiful foothill district between Garvanza and Eagle Rock, on Eagle Rock ave., next grading will begin this week, when they are down to grade the water pipes will be laid, and then the streets will be oiled; lots are 50 feet wide, and many are over 200 feet in length.
Prices now are from $100 up, payable one-tenth down and $5 per month. This is an ideal location at an elevation of 900 feet, one mile from the Los Angeles city limits and two miles from Pasadena.
Office open Sundays.
CRITES, MYERS & KULLI,
Garvanza P.O. Bldg., 197 N. Ave. 64.
Take main line Pasadena car, 5c fare.

FOR SALE—
BUY IN COMPTON,
"WHERE LOS ANGELES AND
LONG BEACH MEET."
Only 22 minutes on Long Beach line. Lots right in town, 50x165, cement walks, city water, $1.25 per month, 2 blocks from car line; price $250, $10 cash, $5 per month, no interest, no taxes.
THEO. G. FITCH,
325 W. Fourth,
or A. W. ANDREWS,
Compton. 23

FOR SALE—ACRES AT THE PRICE OF lots, think of it; lots 40x400, only $1500, first garden soil; good car service; in fact, the best in the world, fine oiled street; 3 more left to close the tract; all must be contracted for before we can deliver; come in before these 2 are gone as you will miss the best opportunity ever offered to get an acre lot in Los Angeles. W. J. SANDER CO., 511 Citizens' National Bank Bldg., 3rd and Main. 20

FOR SALE—ACREAGE, 120 ACRES ON EXtension Arlington ave., on car line, $1500 per acre.
40 acres, Glendale, $300 per acre; 67 acres near Edendale, north part city, $1000 per acre; all good for subdivision.
H. PRESTON, Sole Agent, 608 Laughlin Bldg.

FOR SALE—AT A BARGAIN.
22 acres at Moneta, part of the famous Badger seed ranch. Only $200 an acre, ½ cash. See it now; all in sweet pea bloom. Most beautiful sight in the country.
ROBERT-MITCHELL CO., Sole Agents, 20 508 S. Broadway. L.A.R.B.

FOR SALE—
TALK
WITH
HODSON.
402-404 Byrne Bldg., Los Angeles.
1 About YOUR realty wants.

FOR SALE—FINE POULTRY RANCH; 4 acres on electric line, 4-room house, barn, poultry houses, yards, about 250 chickens, horse, wagon, hay, etc.; land set to vegetables and alfalfa; price $3850; terms. MODESTO LAND CO., 218 Mercantile Place. 20

Walnut ranch, 1-4 mile south of Monrovia, 25 acres at present yielding 4 tons alfalfa hay to the acre, water on place; also good ranch house. This place will sell for double in two years. Present price $9000; 1-2 down, balance on terms.

FOR SALE—20 ACRES NEAR THE PALMS at a bargain; new car line will pass this in a very short time and will double in value; owner needs money and must sell. HOME phone 4658, or 218 PAY BLDG. 20

FOR SALE—OR EXCHANGE — 10 ACRES on electric line; fine land; 6-room, modern house and barn; some vegetables; plenty water; price $4000. MODESTO LAND CO., 218 Mercantile Place. 20

FOR SALE—$1750; 2 ACRES NEAR ELECtric line, 5-room house, barn, etc.; land good and set to vegetables; abundance water; very cheap. MODESTO LAND CO., 218 Mercantile Place. 20

FOR SALE—A 10-ACRE RANCH NEAR COvina on the new car line, with bearing orange trees; if you are interested call at my office, 218 PAY BLDG., and I will show you a good buy. 20

FOR SALE—A NICE PLACE FOR SUBDIvision on Central ave., a short distance from Long Beach line; will sell from one acre to 20 acres, as suit. R. GRAHAM, 942 S. Flower. 20

FOR SALE—
Poultry Ranches.

FOR SALE — CHICKEN RANCH, 1000 White Rock and White Leghorn prize winners, 150 fancy Homer pigeons, horse, buggy, wagon, 2 new incubators, 6 thoroughbred hogs, 4 tons barley hay, 4 ton chicken feed, farming implements and lease on 7 acres, 6-room modern house, furnished including piano, 14 chicken houses with corrals, hot water, brooder for 2000 chicks, pen for 5000 pigeons, barn, ½ acre alfalfa, garden, lawn and flowers, plenty of water on 2 electric car lines; only 40 minutes from city, cheap to right party. Phone Red 366, or call 414 S. MAIN, Dr. Stahl. 24

FOR SALE—$350.
Chicken Business.
Pico Heights, 2 car lines.
$2000 profit in 6 months, ½ acre ground; lease and rent $15 month, including 6-room cottage; will invoice over $1200, have over 250 thoroughbred chickens, everything up to date. Plenty shade and water, only $350.
BROWN & REYNOLDS LAND CO.,
124½ S. Spring st.
Home 7919. Broadway 6293. 20

FOR SALE— ONE ACRE.
Chicken and fruit ranch.
Near city limits, 2 car lines, 150 ft. from Vermont ave.; all kinds fruit, berries, alfalfa patch, windmill and tank, holds 3000 gallons water, stock and chicken corrals, 9 water taps; 4-room cottage, an ideal home. Price and terms to suit.
BROWN & REYNOLDS LAND CO.,
124½ S. Spring st.
Home 7919. Broadway 6293. 20

FOR SALE—
$100 CASH,
And if you have a thorough knowledge of the chicken business, we will let you pay us the balance on easy terms, on a model chicken ranch at Lawndale.
E. L. HOPPER & SON,
20 404 Laughlin Bldg.

FOR SALE—1, 2, 5 AND 10-ACRE chicken ranches, price and terms to suit. SWEETMAN & HALOWAY,
426-8 Mason Bldg., 4th and Broadway. 20

FOR SALE—3½-ACRE CHICKEN RANCH, house, barn, Santa Monica, high ground, summer and winter markets. Address X, box 138, TIMES OFFICE.

FOR SALE—POULTRY RANCHES OF ALL sizes, prices and locations, I make a specialty of healthy locations. M. W. ATWOOD, 612 Grant Bldg.

FOR SALE—CHICKEN RANCH, CITY LIMits, 1122 SANTA MONICA AVE. University Station. 20

FOR SALE—
Suburban Property.

FOR SALE—ONE OF THE MOST BEAUTIful COUNTRY HOMES OF PASADENA AT A GREAT BARGAIN.
Owing to early departure abroad I offer at a sacrifice my suburban home, completely and elegantly furnished, including 2 musical instruments, billiard table, new auto touring car, etc. The property is located among the oaks near the famous Huntington Oak Knoll tract, and comprises 7 acres of land under the highest state of cultivation, improved with an orange grove, paying good interest on cost price of property, and a variety of fruits for family use; magnificent oak trees, 40 varieties of roses; palatial house of ten rooms with all modern and city conveniences, including gas, electric lights, etc.; house is elegantly furnished. This is one of the most attractive, both naturally and artistically, of Pasadena's beautiful country homes, and will be sold complete with furnishings for less than the value of the raw land, and on easy terms of payment if desired. If you are looking for a bargain in choice real estate or for a beautiful home, do not overlook this offer.
For price and particulars call or address the owner at ROOM 653 Pacific Electric Bldg., mornings. 24

FOR SALE—
ANNANDALE HEIGHTS.
Large lots in the beautiful foothill district between Garvanza and Eagle Rock, on Eagle Rock ave., next grading will begin this week, when they are down to grade the water pipes will be laid, and then the streets will be oiled; lots are 50 feet wide, and many are over 200 feet in length.
Prices now are from $100 up, payable one-tenth down and $5 per month. This is an ideal location at an elevation of 900 feet, one mile from the Los Angeles city limits and two miles from Pasadena.
Office open Sundays.
CRITES, MYERS & KULLI,
Garvanza P.O. Bldg., 197 N. Ave. 64.
Take main line Pasadena car, 5c fare.

FOR SALE—
BUY IN COMPTON,
"WHERE LOS ANGELES AND
LONG BEACH MEET."
Only 22 minutes on Long Beach line. Lots right in town, 50x165, cement walks, city water, $1.25 per month, 2 blocks from car line; price $250, $10 cash, $5 per month, no interest, no taxes.
THEO. G. FITCH,
325 W. Fourth,
or A. W. ANDREWS,
Compton. 23

FOR SALE—ACRES AT THE PRICE OF lots, think of it; lots 40x400, only $1500, first garden soil; good car service; in fact, the best in the world, fine oiled street; 3 more left to close the tract; all must be contracted for before we can deliver; come in before these 2 are gone as you will miss the best opportunity ever offered to get an acre lot in Los Angeles. W. J. SANDER CO., 511 Citizens' National Bank Bldg., 3rd and Main. 20

FOR SALE—ACREAGE, 120 ACRES ON EXtension Arlington ave., on car line, $1500 per acre.
40 acres, Glendale, $300 per acre; 67 acres near Edendale, north part city, $1000 per acre; all good for subdivision.
H. PRESTON, Sole Agent, 608 Laughlin Bldg.

FOR SALE—AT A BARGAIN.
22 acres at Moneta, part of the famous Badger seed ranch. Only $200 an acre, ½ cash. See it now; all in sweet pea bloom. Most beautiful sight in the country.
ROBERT-MITCHELL CO., Sole Agents, 20 508 S. Broadway. L.A.R.B.

FOR SALE—
TALK
WITH
HODSON.
402-404 Byrne Bldg., Los Angeles.
1 About YOUR realty wants.

FOR SALE—FINE POULTRY RANCH; 4 acres on electric line, 4-room house, barn, poultry houses, yards, about 250 chickens, horse, wagon, hay, etc.; land set to vegetables and alfalfa; price $3850; terms. MODESTO LAND CO., 218 Mercantile Place. 20

Walnut ranch, 1-4 mile south of Monrovia, 25 acres at present yielding 4 tons alfalfa hay to the acre, water on place; also good ranch house. This place will sell for double in two years. Present price $9000; 1-2 down, balance on terms.

FOR SALE—20 ACRES NEAR THE PALMS at a bargain; new car line will pass this in a very short time and will double in value; owner needs money and must sell. HOME phone 4658, or 218 PAY BLDG. 20

FOR SALE—OR EXCHANGE — 10 ACRES on electric line; fine land; 6-room, modern house and barn; some vegetables; plenty water; price $4000. MODESTO LAND CO., 218 Mercantile Place. 20

FOR SALE—$1750; 2 ACRES NEAR ELECtric line, 5-room house, barn, etc.; land good and set to vegetables; abundance water; very cheap. MODESTO LAND CO., 218 Mercantile Place. 20

FOR SALE—A 10-ACRE RANCH NEAR COvina on the new car line, with bearing orange trees; if you are interested call at my office, 218 PAY BLDG., and I will show you a good buy. 20

FOR SALE—A NICE PLACE FOR SUBDIvision on Central ave., a short distance from Long Beach line; will sell from one acre to 20 acres, as suit. R. GRAHAM, 942 S. Flower. 20

FOR SALE—
Suburban Property.

FOR SALE—

"SUNNY SLOPE" is located in the very heart of the beautiful San Gabriel Valley, on Monrovia electric car line, three miles from Pasadena, ten miles from Los Angeles. One of the most delightful spots in Southern California.
"SUNNY SLOPE" is right in line of progress and development. Pasadena growing that way, so values are bound to double before long.
"SUNNY SLOPE" is accessible, productive, good roads, schools, free rural delivery, tradespeople call, and in fact all the conveniences of a city location.
"SUNNY SLOPE" soil is perfect for oranges, apricots, walnuts, vegetables and small fruits.
"SUNNY SLOPE" has water in abundance, in fact, more than you need, at a minimum cost.
"SUNNY SLOPE" will yield for you handsome returns from the start, and how much better this class of investment than a vacant, unproductive town lot.
"SUNNY SLOPE" prices are from $300 to $450 an acre with water.
Come and see us right away.
Go out today.
WRIGHT & CALLENDER CO.,
319 S. Hill st. 22

FOR SALE—CASH SNAP, LOT, ONLY $100 down, $87.50 semi-annually; price $450, must go. A. N. LAURENCE, 925 Garfield ave., Pasadena. 20

EAGLE ROCK.

FOR SALE—I HAVE SOME VERY ATTRACtive places for sale from one to thirty acres in the choicest residence section of Eagle Rock on car line; I make a specialty of large villa hill sites and park lots in Gates tract; for delightfulness of climate and beauty of location these places are unsurpassed. Call at my office, 517 Merchants' Trust Bldg., and be shown Eagle Rock property.
J. A. GATES,
Telephones—Main 806. Home 3021—Office.
Alta 2146. Home Glendale 543—Residence.

PASADENA.

FOR SALE—OUR 1¼-ACRE LOTS FOR $750 with good water, 1½ miles from center of Pasadena, are the best buys offered today, and they are selling fast, 3 sold this last week; a few good ones left; very desirable for chickens, berries and home places; your own terms; we are part owners and sole agents; let us show you. THE ROBERTS-GELDREICH CO., 204 Thorpe Bldg., 127 N. Broadway, Los Angeles. Both phones.

MONROVIA.

FOR SALE—
$500—A bargain on Olive ave., lot 83x223, fine orange trees, building restrictions, nothing better in city of Monrovia. Now is the time to buy in Monrovia. We have a fine list of ranch and city property. BOGARDUS & NASON, 213 H. W. Hellman Bldg. Branch office Monrovia. 20

GLENDALE.

FOR SALE—I HAVE ¼, 1 AND 2-ACRE tracts in Glendale; will build you a house on easy terms. Call and see BOGARDUS & BAILEY, 707 S. Spring st., room 204. 20

FOR SALE—CHOICE PROPERTY, HOMES, acres, lots. EZRA F. PARKER & CO., Log Cabin, Lomita ave. 20

HOLLYWOOD.

FOR SALE—

A BEAUTIFUL HOME.
HEART OF HOLLYWOOD.
A SNAP FOR SOMEONE.

Now, modern in every respect, ten rooms besides bath, extra toilet, large halls, screen porch, kitchen, automobile barn, etc.; grounds 165x193. See OWNER, room 1, Vanderbilt Bldg., next to P.O., Hollywood. Home 128. Or on premises, 324 GRACE ST. Take Hollywood car to Wilcox ave., then 3 blocks north. Home phone 283. 20

FOR SALE—
FINE RESIDENCE LOT.
4750.
1-3 cash, balance $19 per month, interest 6 per cent.; all improvements and water in; will double in value in one year. See VANECKLE, next to P.O., Hollywood. 20

FOR SALE—CHOICE HOLLYWOOD LOT. $250, $50 CASH, $10 MONTHLY. HARRY T. SMITH, CORNER WESTERN AVE. AND COLEGROVE CAR LINE. HOME 5823, HOLLYWOOD 1251.

FOR SALE—
Lemon and Orange Groves.

FOR SALE—
Oranges ranches, 5 to 10 acres.
Ranches and acreage for
SUBDIVISIONS.
We have the largest list in the county.
HAGERTY & HANCROFT,
409 Citizens' Natl. Bank Building.
Phone 5967. 22

FOR SALE—10 ACRES, ORANGE GROVE, with large house, stable, fruit house, abundance of water, some oranges, some grapefruit and apricots; balance oranges, fine trees, nine years old. Near railroad station, electric cars in sixty days. Worth $12,000; option expires Saturday. Price $9000; cash $2000, fine us today. W. P. LARKIN & CO., 421 Byrne Bldg. 20

FOR SALE—VALENCIA ORANGE GROVE at Covina; 10 acres, 6 in Valencias, 5 in navels, 3 in sweets; all in full-bearing except one acre budded; fine location; abundant cheap water; a big bargain at the price, $6000. L. M. PRATT, 608 Laughlin Bldg. "Headquarters for Orange Groves." 21

FOR SALE — 20 ACRES NAVELS, CROP sold for $4000, elegant location, soil and water, price $12,000; terms. 20 acres navels and Valencias, only $8500, terms. 5 acres Valencias with bearing, only $2500, terms. H. H. SMITH, 721 S. Broadway. 20

FOR SALE—TEN-ACRE ORANGE RANCH, 5 years; 1-2 navels and 1-2 Valencias; cement ditches; water in abundance; this is a first-class investment. Address X, box 117, TIMES OFFICE. 22

FOR SALE—A SPLENDID TEN-ACRE ORange ranch, 14 years old; plenty of water; can show receipts for $2200 for crop; write me today. Address X, box 130, TIMES OFFICE.

FOR SALE—½ INTEREST IN A $15,000 ORange ranch for $7500; this is as good as it reads; we need money; write us. Address X, box 122, TIMES OFFICE. 20

FOR SALE—
Beach Property.

FOR SALE—

REAL ESTATE AGENTS.
SUB-AGENTS WANTED FOR SALE OF HIGH-CLASS BEACH PROPERTY. EVERY FACILITY FURNISHED. ADVERTISING NOW BEING DONE. LIBERAL COMMISSION PAID. FOR NEXT THREE MONTHS MOST ATTRACTIVE PROPOSITION FOR AGENTS IN THE CITY.
CALL 321 S. HILL ST.

FOR SALE—VENICE SAND LOTS.
TO SETTLE AN ESTATE.
Made necessary by death of partner, I will sell six choice sand lots for $5400; the cheapest lot cost $1000, and from that to $2000 each; $2276 will swing the deal; must close quick. Address BOX 551, Ocean Park. Small income property; paying 25 per cent, can be swung with $453 cash, same address. 20

FOR SALE—
TALK
WITH
HODSON.
402-404 Byrne Bldg., Los Angeles.
1 About YOUR realty wants.

FOR SALE—OR EXCHANGE; A SNAP IN a beach cottage on the ocean front, desirable location and brand new, at Sunset Beach; will sell for $2000 or trade for city property. Address owner, T. G. SMITH, Ocean Park, Cal. 24

FOR SALE—OCEAN FRONT LOT AT NEWport Beach, must be sold at once, lot 8, block 33, no reasonable offer refused, 16-foot cement sidewalks in. Address E. L. DuBOSE, 451 Pine ave., Long Beach, or call Home phone 345. 21

FOR SALE—BUSINESS LOT ON PIER AVE., Oceano Beach, $600. Also ocean front corner, between pavilion and bath-house, $525. Address P. box 5, TIMES OFFICE. 24

FOR SALE—$450 EACH, 4 FINE LOTS AT Huntington Beach, easy payments; or will exchange for city property. LEBOVITZ &

Classified Liners.

FOR SALE—
Miscellaneous.

FOR SALE — BIGGEST BARGAINS IN slightly damaged sewing machines, caused by moving to our permanent location, 357 S. Broadway. We do not want these machines in stock, so call soon if you want a bargain. Many big stock second-hand ones from $ up. Drop-heads, $12 up, guaranteed. We have an expert on repair work. Can fix any machine made. We rent by the week or month. Tel. Main 1266, Home 6267. WHITE & DOMESTIC OFFICE, 357 S. Broadway. D. O. Brooks, general agent. 20

FOR SALE—RENT A ROLL-TOP DESK, RUG or other office furniture; big bargain in desks of all kinds, high-grade and cheap; chairs, rockers, rugs and furniture; rent chairs by the day or week or month, 1 or 500 at a time. We are the real goods when it comes to second-hand or new furniture, stoves or carpets. L. C. SKEELS, 907 S. Main. Home 7801. Sunset Broadway 4484. 21

FOR SALE—BUILDERS' HARDWARE. WE are furnishing some of the best jobs in Los Angeles. Special Mission patterns at the lowest possible market prices. Come and see samples and prices.
NATIONAL LUMBER CO.,
20th and Alameda.

FOR SALE — PIANO. MOVING INTO A furnished house, trade me with two pianos; my own, and that belonging to the house; will sell mine at a sacrifice. It is a splendid instrument, standard make, almost new. Address 1108 W. THIRTIETH ST. Home Phone 21527.

FOR SALE—PIANOS, CHEAP; PAYMENTS of $30 down and $5, $4 or $3 for a few months purchases an elegant square piano, suitable for practice purposes for students. We have many splendid bargains to see them. GEO. J. BIRKET CO. 346-347 S. Spring st.

FOR SALE—MILLION FEET SECOND-hand pipe, all sizes; will cut and thread to order; also faucets, valves, garden hose, sinks, horse and a Courtland runabout, harness, etc. trade, etc., cheap for cash, at 719 SAN FERNANDO ST. Builders' Supply Co.

FOR SALE—A NEW 14-INCH LAWN MOWER; also a new steamer trunk, two new oil stoves, large size, a small new oil stove for cooking; 50 feet garden hose, in good repair; will sell cheap, leaving the city. Address P. box 128, TIMES OFFICE. 20

FOR SALE—SOUTHWICK POWER HAY press; used only 2 months; a bargain; having sold the ranch I used it on have no further use for it. H. BIGGIN, Redlands, Cal. Either phone 34, or Hawley, King & Co., Los Angeles.

FOR SALE — ON EASY PAYMENTS, BAR fixtures, new and second-hand billiard and pool tables, billiards and bowling supplies. We repair in cheap prices. BRUNSWICK-BALKE-COLLENDER CO. 50 S. Los Angeles st.

FOR SALE—MALTHOID ROOFING. ONLY $2.50 PER SQUARE. IT IS THE CHEAPEST and best roofing on the market.
NATIONAL LUMBER CO.,
20th and Alameda.

FOR SALE—LOT OF POULTRY NETTING, etc per hundred square feet. This is below jobbers' price.
NATIONAL LUMBER CO.,
20th and Alameda.

FOR SALE—COMPLETE LINE DOORS, sash and moulding, both new and second-hand. We do glazing at lowest rates. BUILDERS' SUPPLY CO., 419 San Fernando st. 2483 St. Andrew st.

FOR SALE—MUST SELL MY $250 STANDard make piano; have paid $150 on same, will accept $75 for my interest rather than sacrifice it; cannot meet my payments. SUNSET phone West 671.

FOR SALE—A FEW SLIGHTLY DENTED SETS of "Modern Encyclopedia," in 1, 17 and 12 volumes; will be sold at greatly reduced prices. Inquire of H. H. DOWNING, Times Business Office.

FOR SALE—
RAILROAD TICKETS.
Bought, sold, exchanged; lowest rates East. DUFFIN'S OFFICE, No. 239 W. Fourth st.

FOR SALE — GAS RANGES, STEEL ranges, cook stoves, gasoline ranges, slightly used and good as new, save your good money. L. C. SKEELS, 907 S. Main.

FOR SALE — FURNISHED FLAT; NEW furniture or five rooms for sale on easy terms; 3 rooms that are rented, bringing $5 over rent. 644 GLADYS AVE. 20

FOR SALE — TUITION IN WOODBURY Business College, 2½ months at less than ½ price, on account of going East. Call 915 S. MAIN for particulars.

FOR EXCHANGE—8-ROOM NEW HOUSE, 6 closets, pantry, lot 60x300, best car service in city; want larger house. RAND & CO., 422 Bryson Blk.

FOR SALE—TENT HOUSE NICELY FURnished, $65; reduced from $100; call early, first one gets it, last chance. Rear of 1223 VALENCIA. 20

FOR SALE—
Furniture.

FOR SALE — ICEBERGS, POLAR BEARS and glacial formations, snowbanks and icicles. How does that sound for a starter. Want to get in a good thaw.
READ THIS.
20 refrigerators, $6 to $185.
20 gas ranges, $4 to $85.
Get your comfort and guarantee our gas ranges money-savers.
Roll-top desks, $25.
Writing desks, $3 to $45.
Dressers, $5 to $45.
Good iron bed, $1.85.
Spring or mattress, $1.25.
Cook stoves, $6.
Steel ranges, new, $19.85.
Steel ranges, second-hand, $12.50
Extension tab'e, oak, $4.75.
No matter what bombast others advertise to peddle or trade, we have the goods at right prices. It's awful the way some installment houses soak you. We sell for cash.
L. C. SKEELS, 907 S. Main. Both' phones.

FOR SALE—BARGAINS IN FURNITURE. Chairs 65c, stands $1.15, rockers $1.25, box couch $2.50, arm rocker $1.50, extension table $3.50, solid oak dresser $8.50, iron bed $1.85, cotton top mattresses $2.35, wood rocker $2.75, heavy velour 9x12 ft. go-cart $5.00, parasol $1 complete, lady's desk $5, open bookcase $3.75, roll top desk $30, stands 24-inch top $1.90, lady's dressing table $8, pedestal extension table $12.50, solid quartered oak diner $1.65, big values. J. M. OVERELL, 700 S. Main st.

FOR SALE — BEAUTIFUL QUARTERED oak china closets, $24 and $18; $15 wardrobe couch, $10; $28 sliding bed, $25; $22 folding bed, $13; $45 quartered oak sideboard, $27.50; $25 parlor rocker; drawer, $22. AMERICAN FURNITURE CO., successors to Goddards, 425½ S. Broadway, basement. Main 2444, Home 1594. 21

FOR SALE — FURNITURE OF 11-ROOM house near Angel's Flight, house admirably arranged for subletting rooms; is practically all furnished; is weatherboard cottage, style of furniture; grounds unusually attractive; house $60 per month. Call at once for this bargain owner is going East first of July. 321 S. OLIVE ST. 20

FOR SALE—OR EXCHANGE—HANDSOME Davenport, 6 dining-room set, including 6 leather upholstered chairs, table, sideboard, china closet, 1 mahogany table, 1 Herrick refrigerator; would take horses and ranch improvements in exchange. Address X, box 130, TIMES OFFICE.

FOR SALE—ELLINGTON PIANO AND set of hand-painted Haviland china dishes, hand-painted vases, rug, gas range, fine furniture, at a bargain; parties are going East. Address 1125 HERMOSA ST. 'Phone West 6039. 22

FOR SALE—COMPLETE FURNISHINGS of four-room cottage, walking distance, nice yard; rent only $12; cost $25 four months ago; will take $120 if sold this week; a bargain. 729 E. 12TH ST. 20

FOR SALE — FURNITURE OF 8-ROOM house, used only short time; will sacrifice if taken this week. 712 OTTAWA ST., between 10th and 11th. West of Figueroa. 22

FOR SALE—WARDROBE, COUCHES, $4.50; buy of the manufacturer; couches made to order; fine upholsterer's work a specialty. PHILLIPS, 705 W. Sixth. 22

FOR SALE—ANTIQUE MAHOGANY FURNIture; largest collection in the country; selling out at 305 E. COLORADO ST., Pasadena. Lee L. Fowers, owner.

FOR SALE—ENTIRE FURNISHINGS OF A six-room flat and flat for rent. 622 S. ALVARADO, opposite Westlake Park. Main 4147. 20

FOR SALE—FINE ANTIQUE MAHOGANY and rosewood furniture. Address L. H., 2151 Sacramento st., San Francisco, Cal.

FOR SALE—FURNITURE OF SIX-ROOM flat, used four months, for sale cheap. Call at once, 740½ S. FIGUEROA ST. 20

FOR SALE—BLACK WALNUT FURNITURE; 2 bedroom sets, bookcase, chairs, etc., at 410 E. SECOND ST., Santa Ana, Cal. 22

FOR SALE—FURNITURE; MUST BE SOLD immediately, and good shotgun. 1281 E. 41ST ST. 20

FOR SALE—GAS RANGES, FOLDING BEDS, rugs and furniture cheap. 737 S. Grand ave.

FOR SALE—5 ROOMS FINE FURNITURE, must sell, come at once. 629 COURT ST. 22

FOR SALE—
Seeds of all Kinds.

VAUGHAN'S FAMOUS FLOWER AND VEGetable Seed Catalogue for 1904, 150 pages with two-color plates, mailed free. Address O. W. MORRIS, 163 W. 28th st., Los Angeles.

BUSINESS CHANCES—
Miscellaneous.

CAPITAL HERE IS YOUR OPPORTUNITY, manufacturing; investigate. Address X, box 192, TIMES OFFICE. 21

FOR SALE—CIGAR STORE AND BOOK EXchange, will invoice $450, will take $350; 449 CENTRAL AVE. 20

FOR SALE—$750 BUYS THE BEST GROWing business in the city. Address X, box 189, TIMES OFFICE. 20

FOR SALE — HALF INTEREST DYEING and cleaning works. Address 794 E. 18TH ST. 24

I. D. BARNARD, 116 S. BROADWAY, WILL sell out your business for cash. 22

BUSINESS CHANCES—
Miscellaneous.

TELEPHONE ..... C. L. HEDGES
Main 2265. Home 2393.

LIVERY STABLE, $20,000—

Splendid central location; long, valuable lease; owner has made fortune here and will retire from the business; all first-class horses, hacks, cabs, automobiles, runabouts, tally-ho, etc.; many steady boarders; no better investment in Los Angeles for a wide-awake man. Full particulars at C. L. HEDGES',
113½ S. Spring st.

DRUGGISTS, ATTENTION—
Drug store for sale, $3,000, one of the swell, well-known stores of Los Angeles, located right in heart of city, doing a big-profitable business, long, valuable lease, handsome fixtures and soda fountain, splendid opportunity for widesawake man to make fortune here; best reason for selling. For full particulars see C. L. HEDGES.
113½ S. Spring st.

ROOMING-HOUSE BARGAIN CENTER CITY. 45 rooms, positively clearing $170 monthly; lease; reasonable rent; all good furniture and carpets; house always full; price right; about $2000 cash required to handle. See C. L. HEDGES,
113½ S. Spring st.

GROCERS, LOOK—
First-class grocery; center best beach town near Los Angeles; at inventory; splendid cash trade; attractive, well-kept store; refer to leading wholesalers; a genuine bargain. See HEDGES.
113½ S. Spring st.

SHORT-ORDER RESTAURANT, LUNCH counter, bakery, delicatessen, etc.; center city; snap at $1400; worth double; always busy; every attractive; long lease; easy rent. HEDGES,
113½ S. Spring st.

BAKERS, ATTENTION—
Offer wanted for fine bakery, doing about $40 daily; good oven; 3½-year lease; very cheap rent; owner called from city; act quickly; big snap. HEDGES,
113½ S. Spring st.

GROCERY AND MEAT MARKET, $1100—
Choice corner location; attractive, well-known store; good lease; cheapest rent in city; splendid, steady trade; clean stock; a money-maker; ask wholesalers. HEDGES,
113½ S. Spring st.

BILLIARDS, CIGARS, NEWS, SOFT DRINKS. 3 fine tables; always busy; hundreds of men employed near by; a splendid chance for a hustler to make big money here; price right; this will sell quickly. HEDGES,
113½ S. Spring st.

GROCERY AND SHOE STORE—
Fine corner location, south side; sales $1500 monthly; doing a big, profitable business; sell wholesalers; 2 horses, wagons; might sell either department separately; no better opening in city. See HEDGES,
113½ S. Spring st.

SHORT-ORDER RESTAURANT SNAP—
$900 will buy a first-class restaurant right in heart of city; receipts about $70 day; swell fixtures; looks like a $1500 place; trial cheerfully given; owner called from city. Big snap. HEDGES,
113½ S. Spring st.

WAFFLE PARLORS AND RESTAURANT, $600. Busiest part of city; doing a nice, steady business; cheap rent; attractive, well-known place. See it today. HEDGES,
113½ S. Spring st.

LOOK — $110. CANDY SCHOOL SUPPLY STORE. Rent $10; rooms; also $400 grocery; rent $12; another corner grocery, $550. See HEDGES,
113½ S. Spring st.

BAKERY
and grocery, $1500; good oven; all store trade; nice fixtures; clean stock; positively clearing over $150 monthly; good lease; rent $25; best location, western part of city. HEDGES,
113½ S. Spring st.

RESTAURANT AND BAKERY, $250—
Rent only $15; 3-year lease; N.W. part of city; a good living here; fine place for man and wife. See HEDGES,
113½ S. Spring st.

ROOMING-HOUSE CLEARING $150 MONTH. Center city; 5-year lease; 27 light rooms; low rent; well furnished. HEDGES,
113½ S. Spring st.

CORNER GROCERY AT INVOICE—
South side; lease; clean stock. HEDGES,
113½ S. Spring st.

LITTLE GROCERY DOING BIG BUSINESS. Price about $550; rent $15; good stock; really worth $800. See it. HEDGES,
113½ S. Spring st.

DYEING AND CLEANING BUSINESS, $600. Buys half interest; 5-room rent; good machinery, horse, wagon; pays big. HEDGES,
113½ S. Spring st.

CIGAR STAND, $350—
Splendid location; center city; nice fixtures; good stock; steady trade; laundry agency; pays $7 week. See C. L. HEDGES,
113½ S. Spring st.

BUTCHERS, LOOK—
Meat market, center prosperous suburban town, doing a big, profitable business; best horses and wagons; nice fixtures; well-known place; never before offered; price very low; rheumatism positively only reason for selling; act quickly. Bargain. HEDGES,
113½ S. Spring st.

DRY GOODS, NOTIONS, SCHOOL SUPPLIES. $1500; long lease; rent only $35; attractive front; nice fixtures; all clean stock; splendid location; see this sure; an A1 buy. HEDGES,
113½ S. Spring st.

GROCERS, ATTENTION—
Splendid opportunity for first-class grocer to purchase, for $1800 a controlling interest in A1 grocery, heart of city. See HEDGES,
113½ S. Spring st.

TAILOR SHOP, $75, CENTER CITY. HEDGES
113½ S. Spring st.

CORNER CIGAR STAND, $400—
Center of city; splendid, steady trade; nice fixtures; all clean stock; really worth $600; ask wholesalers. HEDGES,
113½ S. Spring st.

LIVERY STABLE, $3000—
Center best beach town near Los Angeles; all fine young horses; best rigs; many steady boarders; can accommodate 60; lease; rheumatism reason selling. See HEDGES,
113½ S. Spring st.

CORNER GROCERY, $1000—
Or invoice; rent $30; sales over $30 day; a first-class store; different from others; a safe buy; ask wholesalers. See this. HEDGES,
113½ S. Spring st.

GROCERY, FRUIT, CIGARS, ETC.
Fine location; rent $20; sales about $25; value in sight. Price right. Ask HEDGES,
113½ S. Spring st.

DELICATESSEN AND BAKERY, $1100—
Center city; close large apartment-houses; steam table; clean stock. See HEDGES,
113½ S. Spring st.

NURSERY, $250—
Close city limits; on electric car line; good hothouses, tankhouse, dwelling, etc.; everything complete; good lease; very cheap rent; dozens varieties plants, trees, etc. See HEDGES,
113½ S. Spring st.

HARDWARE, GROCERY, FEED AND FUEL. Sales positively average $65 daily; price invoice; refer to leading wholesale houses; no better corner in Los Angeles for this business. See my agent, C. L. HEDGES,
113½ S. Spring st.

CORNER GROCERY SELLING $100 DAILY. Meat market in connection; first-class in every respect; will sell separately; very long lease; snap rent; best horses and wagons; a splendid money-maker. Ask C. L. HEDGES,
113½ S. Spring st.

RESTAURANT BUSINESS, LOOK—
Restaurant doing $500 daily; fine location; hundreds employed opposite; 4-year lease; easy rent; no opposition; price only $1250. HEDGES,
113½ S. Spring st.

FOR SALE—
Miscellaneous.

FOR SALE— BY
JOHNSTON & TAYLOR, Business Exchange.

100 PER CENT. PROFIT.

In this business and we stand ready to show you, $5000, pays for it, $2000 more invested and a clean $2500 per month will come rolling your way if you are the right man for the place; this is a legitimate and necessary business; let us expain it.

FOUNDRY MAN WANTED.

A first-class one with $500 to $1500 to invest; the business and location is good; the people are all right and if you are the right man here is a chance in a lifetime.

WANTED A BUTCHER.

Or a bright young man with $500 to $1000 to invest in a well established and centrally located meat market; business is increasing so fast this man must take on a partner.

SPRING ST. POOLROOM.

For $1600, just think of it? Do you want it given to you? If you say it is not worth the price asked after you inspect it we will buy the treats.

GROCERY BARGAIN.

One that you can buy and turn around and go into the wholesale business; if you are looking for a snap in the grocery line, come early and bring your check book with you.

PAINT STORE.

Perhaps this is more to your liking, right in town, rent only $40; the contracting department operates from 10 to 25 men; cheap $250 per month here for the right man, with $2000.

SALOON AND HOTEL.

Here is another and for the price it can't be beat in the State; if you have $4000 to invest this is your chance; business is strictly confidential with us.
JOHNSTON & TAYLOR, Business Exchange,
21 200½ S. Broadway.

FOR SALE—SALOON, FIRST-CLASS.

This saloon is located within one block of our office, one of the best locations in this city; has a good lease at $150 per month rent, and the liberal lease belong to the proprietor—IS NOT TIED UP WITH ANY BREWERY. This is a strictly first-class walk-in-and-out saloon, and is making a clear profit net to the eye of $500 to $1000 a month. This can be purchased for $18,000, all cash. Please do not answer this advertisement unless you mean business. Sole agents.
Investment Department 1,
JONES & RYDER LAND CO.,
218 West Third st. 21

FOR SALE—FRUIT, FISH AND PRODUCE BUSINESS, CLOSE IN.

This occupies the front and part of the sides of one of the largest meat markets in Los Angeles, is doing from $50 to $100 a day business and will net a clear profit to the owner of from $200 to $300 a month. Prospective purchaser can take charge of the business until satisfied that it is just as represented before paying over the money. Price $650.
Investment Department 1,
JONES & RYDER LAND CO.,
218 West Third st. 21

FOR SALE—ONE OF THE BEST CLOSE-IN cigar and tobacco stands in the city for the amount invested. We will sell this stand on trial at invoice price. Purchaser can take possession and find out what the business is worth before parting with his money, has a 3-year lease at only $25 per month. This business will net to the owner about $7 or $8 a day. We can show agents.
Investment Department 1,
JONES & RYDER LAND CO.,
218 West Third st. 21

FOR SALE—FIRST-CLASS RESTAURANT, close in, seats 150 people and feeds 800 to 1400 a day. Rent only $50 a month, 2 years' lease; this business will invoice nearly $4000, and can be purchased for $2000. Will show a profit of $400 to $500 per month. This is a large, elegant, light, airy place, one of the best in the city. Sole agents,
Investment Department 1,
JONES & RYDER LAND CO.,
218 West Third st. 21

FOR SALE—BUTCHER SHOP, GOOD RESIdence district, no competition, good fixtures, consisting of first-class refrigerator, large marble counter, large counter scales, only $650, must sell now. W. J. POWER & CO., 142 S. Broadway. Phone 2046. 20

TO PRINCIPALS ONLY. HAVE 79 ACRES of frostless land, abundance of water, and Valencia trees; want partner with cash to clear to flume and plant land. Fullest investigation invited. FRANK PEDLEY, Arlington, Riverside, Cal.

TAKE 'EM AWAY. A FEW SLIGHTLY used sets of "Modern Eloquence," in 5, 10 and 15 volumes; these will be sold at greatly reduced prices. Inquire of H. H. DOWNING, Times Business Office.

FOR SALE — BY FAR THE BEST-PAYING restaurant in Los Angeles; in every detail; will make terms; a rare opportunity; beer and wine privileges; no license necessary. Address Box 91, TIMES OFFICE, Pasadena.

FOR SALE—A GOOD SMALL HOTEL BUSIness in the city; good reason for selling; too many branches to growing business reason for selling; capital necessary about $700. Address BOX W, Blake, Cal.

FOR SALE—RESTAURANTS; I RESTAURANT and 1 for rent very cheap. We have the best list of restaurants in the city and make specialty of handling bargains only. Call TUCKER & MARKS, 238 S. 2nd st. 21

BARBER WANTED WITH SMALL CAPital to take a 1-chair shop with 1 pool tables, cigars and tobacco; doing good business. For information address G. W. YORE, Huntington Beach, Cal.

FOR SALE—RESTAURANT AT PALO ALTO, Cal., the home of the Stanford University; centrally located, doing a paying business; satisfactory reasons for selling. Address BOX M, Palo Alto, Cal. 20

AN EXCELLENT OPPORTUNITY FOR AN investor with $1000 to $10,000 to secure an interest in quick and sure money-making enterprise; closest investigation. Address X, box 19, TIMES OFFICE. 24

FINE LITTLE GROCERY STORE NEAR Temple st., making money now, trade can be doubled, a bargain at $600; will take lot in part payment. W. J. POWER & CO., 142 S. Broadway.

FOR SALE—IN A PROMINENT BEACH town a general stock of hardware and builders' supplies doing a business of $2000 a month; invoices about $5500. Address Y box 186 TIMES OFFICE. 21

FOR SALE—ON ACCOUNT OF LEAVING city, I will sell my paying business for $750 if taken at once. Address X, box 190, TIMES OFFICE. 20

FOR SALE—A FINE RESTAURANT AND lunch counter, seats 75 people, doing a good business, fine fixtures, $700 today, take $500; worth $400. FLICK & GEORGE, 213 Mercantile Place. 20

GREAT DOUBLE RESTAURANT BARGAIN, counter and tables, runs night and day, great money maker, with lease, bear fullest investigation. $1250. I. D. BARNARD, 116 S. Broadway. 20

MONEY MAKER, FINE RESTAURANT, outskirts of town, parties entirely run down with business, must sell, best bargain ever offered, $300. I. D. BARNARD, 116 S. Broadway. 20

FOR SALE—GROCERY STORE, WEST PICO st., average sales about $40 a day, no soliciting; no credit; price $2400 or invoice. Cash only. Address X, box 190, TIMES OFFICE. 21

$2500—FIRST-CLASS TRANSFER BUSINESS, clearing $200 per month; has fine connection and splendid outfit; horses, wagons, trucks, etc. HEBER & COOPER, 133 S. Broadway. 20

FOR SALE—PHOTOGRAPHIC STUDIO IN Hollywood. ESTHEL T. BAILEY, P.O. box 154, Hollywood, or call or see at studio, Prospect near Cahuenga ave. 21

STOCK COMPANIES INCORPORATED. If you have stocks or bonds for sale, let me try to sell them for you. DIEO, M. KELLOGG, broker, 540 Hillcroft Square, Buffalo, N. Y. 22

DEMONSTRATORS CAN FIND EXCELLENT location to meet buyers and shoppers, table supplies retail trade, space by week or month. Inquire manager, 462 S. BROADWAY. 20

FOR SALE—THE MOST ATTRACTIVE grocery store in the southwest, with very best fixtures and best family trade. Investigate for yourself. 1040 W. 16TH. 23

ARE YOU LOOKING FOR GOOD MARBLE land, chance for a big quarry within half mile of Traction road. For particulars address RUFUS GEORGE, Columbia, Cal.

FOR SALE—AN ESTABLISHED AUTOMObile business; will sell reasonable; owner retiring from active business. Address 232 E. FOURTH ST., Long Beach, Cal.

WANTED — TO INTEREST SOME ONE with at least $10,000 in a guaranteed hotel proposition; an A-1 opportunity. Address X, box 115, TIMES OFFICE. 21

WANTED—ACTIVE PARTNER LUMBER yard, general store, builders' supplies, choice city location, absolute management to right party. BOX 78, Station C.

$650 BUYS A SPLENDID ROOMING-HOUSE of 14 rooms, almost new, reason for selling as cheap, other business. 622 CROCKER ST. 'Phone Broadway 4623.

FOR SALE—½ INTEREST IN GOOD REAL estate business, very reasonable; good list new. Good reasons for selling. Address X, box 164, TIMES OFFICE. 20

DRUG STORE IN ARIZONA, DOING GOOD business, will be sold at a discount owing to sickness. Address W. W. BRAUN CO.

I HAVE A CUSTOMER WITH $1000, WHO wishes to buy a business. What have you to offer? E. R. ALLEN, 601 Grant Bldg. 21

BUSINESS CHANCES—
Miscellaneous.

WANTED—PARTY WITH $2500 TO $7500 TO join with parties who will put in equal amount in already established business; object to enlarge business. Entire amount cash to go into company's treasury. Active position given right party. Very highest references, both given and required and strictest investigation invited. Our business will double in a year. Rare opportunity for a young man to form best connections with fine future. This offer open only one week. Call or address "OPPORTUNITY," 311 Laughlin Bldg., city. No agents. 22

FOR SALE—SALOON, GOOD LOCATION, rent $60, independent license, big invoice, $10,000.
Saloon, low rent, independent license, $7000.
Livery stable clearing $200 a month; this city; owns building, $2500.
O'NEIL & LADD,
"NO LIES."
Room 136, 254 S. Broadway. Phone 2283. 20

⅓ INTEREST IN ONE OF THE BEST cafes on Main st., which takes in $200 every day and has good lease with reasonable rent; 1-2 interest in cafe on Broadway, doing about $150 every day, with good lease and cheap rent; grocery store, lunch room and ice cream parlor, all combined, which is close in and pay little money to handle it. Big bargain sure. TALBOT & BLACK, 220 H. W. Heilman Bldg. Home 4530. 20

FOR SALE — FINEST WHOLESALE AND retail confectionery business in large beach town, excellent location, extensive trade, $7000 this year, $2500 cash, balance real estate, here is an opportunity to secure an established business with a guaranteed net income of $4000 year. W. J. POWER & CO., 142 S. Broadway. 20

FOR SALE — OR EXCHANGE, A FINE grocery store, well located, doing good business, $1500; also we have grocery stores for exchange for city property up to $4000. Call and see us for further information. LEBOVITZ & CO., 630 S. Spring. Main 497, Home 5798.

FOR SALE — GOOD HOUSE, 10 ROOMS, well furnished, permanent roomers, house now clearing $25 per month; also other light business in connection, clearing from $30 to $50 per month; lady can run it all. Owner must sell as she has to leave city. 404 S. 9TH ST.

FOR SALE—HAVE BLOCK OF STOCK IN a company owning immensely rich property in Searchlight; also developing a fine shipping proposition; chance to get in on the ground floor in a company that is sure to be a big dividend-payer in the near future. See FOSTER, 215 Laughlin Bldg. 21

$3000—
Grocery and family store doing nice business stock about $600, corner lot, store and living-rooms on Brooklyn ave., might take good lot or two part pay. WM. J. WELSHANS, 606-7 Bryson Bldg. 21

$200 BUYS A STORE BUILDING, INCLUDing gas, electric lights and fixtures, etc.; also a fruit and ice cream stand for sale; both at a good location. Come and see this bargain. Inquire at fruit cart stand, corner SIXTH AND MAIN STS. 20

MANUFACTURING.
WILL SELL ONE-FOURTH TO ONE-HALF INTEREST IN ESTABLISHED MANUFACTURING BUSINESS. ANNUAL NET PROFITS $20,000. ADDRESS W. BOX 145, TIMES OFFICE.

FOR SALE—OR EXCHANGE FOR LOS ANgeles real estate, an old established manufacturing business of a staple article, always in demand, present owner will stay with purchasers until satisfied. Address Y, box 183, TIMES OFFICE.

WANTED— WOMAN $175, BUYS BEST business in city, owner's parent sick in east and must return. Will teach buyer the business. This will net you $75 per month, a snap at the price offered. This is a great sacrifice. Business is worth $300. See CLARK, 702 S. Spring.

FOR SALE — BAKER SHOP, CHEAP, IF sold at once; good reasons for selling; in country doing good business. Address Y, box 194, TIMES OFFICE.

$3500 TO $3000 WANTED BY SUBDIVIDING syndicate; we can show you a clear profit of upward of 300 per cent. Address X, box 125, TIMES OFFICE. 20

$3500; WANTED, PARTNER IN A WELL-paying business, a man acquainted with the hardware business preferred. Address T, box 144, TIMES OFFICE.

FOR SALE—GROCERY AND HARDWARE business in southwestern part of city; long lease; good business. Address X, box 105, TIMES OFFICE. 24

FOR SALE — $900; WHOLESALE BUSIness, shipping in car lots, suitable for 1 or 2 men; investigate. Call for MANAGER R., 1053 E. Fourth. 20

FOR SALE—BAKERY AND LUNCH ROOM with oven, stock and fixtures, all new, long lease, a bargain. Call 430 E. 8TH ST. 24

FOR SALE — SODA FOUNTAIN, TANK, glasses, spoons, stools and ice cream, cabinet cheap. Inquire 2311 CENTRAL AVE. 21

FOR SALE—LIVERY, SALE AND FEED stable, first class stock and rigs; long lease. See owner, 844 SAN PEDRO ST. 21

FOR SALE—HALF INTEREST IN REAL estate and insurance business. See CHANDLER, 421 Citizens Bank Bldg., 3rd and Main.

SWAPS—
All Sorts, Big and Little.

FOR EXCHANGE—
LAWYERS TAKE NOTICE.
Attorney is compelled to quit account of his eyes, desires to exchange his practice, household effects, library, $500; 4 vacant lots, $2000; 40 acres, $4000; 2½ acres, $1500; all clear for practice in Oklahoma, Indian Territory, Missouri or Texas. Would assume. Property is located in thriving city about 3000 population; not far from Stockton. Fine chance for lawyer. WM. J. WELSHANS, 606-7 Bryson Bldg. Main 8825; Home 1481.

FOR EXCHANGE—GENTLEMAN'S HOME, 2½ acres of fine oranges and lemons; abundance of water, modern house and barn; cash price $7,000; will exchange for stock of merchandise or jewelry. Exchange Dept., OLD SETTLERS' INVESTMENT CO., 220 Citizens' National Bank Bldg., 3rd and Main. Home Ex. 779, Sunset Ex. 404. 20

FOR EXCHANGE—
$750, SNAP.
2, 2nd st. lot 50x134, will take good team and wagon, part pay, easy terms, gas in street and all improvements in and paid for. WM. J. WELSHANS, 606-7 Bryson Bldg. 21

FOR EXCHANGE—$800 EQUITY IN FINE location, modern, lot 60x135, have nice flowers, price $2500; rent will meet payments. Want automobile or what have you? Address Y, box 182, TIMES OFFICE. 21

FOR EXCHANGE—I HAVE PATENT ON A kitchen novelty used in every house; will trade interest in same for automobile, or will sell outright. 345 BRADBURY BLDG. 25

FOR EXCHANGE — PIANOLA, GOOD AS new; cost $275; want diamond, good work horse, or what have you? Address V, box 40, TIMES OFFICE.

FOR EXCHANGE—WHAT HAVE YOU TO exchange for valuable patent right; has tools and dies; snap. 225 S. BROADWAY, room 419. 20

FOR EXCHANGE—FINE ROAD, DRIVING or delivery wagon, $50, for 1 or 1¼-inch new or used pipe. Address X, box 139, TIMES OFFICE. 20

FOR EXCHANGE — PAINTING, TINTING, paper hanging, for anything of value. Address Y, box 181, TIMES OFFICE. 20

FOR EXCHANGE — 4 CLEAR LOTS FOR printing office or any other good business. Address 215 TEMPLE ST. 20

FOR EXCHANGE — SEVERAL GOOD horses for small rooming-house or furniture. Call 809½ S. SPRING. 20

MONEY TO LOAN—
In Sums to Suit.

FOR SALE—STANDARD ST. LOUIS 40-H.P. stage or 'bus; gasoline; seats 16 or more and baggage; might trade. Address 942 PINE ST., Riverside, Cal. 22

KERNER LOANS ON DIAMONDS AND furniture; low rates; any amount. 240 FROST BLDG., 2nd and Broadway. Phone 9022.

PRIVATE MONEY ON REAL ESTATE FOR long time; no waiting. NOURSE & CO., 202-204 Trust Bldg., corner Second and Spring sts. 30

TO LOAN—LARGE FUND TO LOAN IN sums of $2000 or more at 6 per cent. interest. M. M. DAVISON & SON, 204-6 Wilcox Bldg.

R. W. POINDEXTER, 409 WILCOX BLDG., loans money on real estate, stocks and bonds. Building loans a specialty.

MONEY TO LOAN—I MAKE STRAIGHT building loans. W. H. OBEAR, 401 O. T. Johnson Bldg., 254 Broadway.

PRIVATE MONEY. NO RED TAPE; ANY amount on good security. M. DAVIDSON & SON, 204-6 Wilcox Bldg.

TO LOAN — $500 TO $5000, ON IMPROVED city property. ALLISON BARLOW, 217 S. Broadway, room 126. Phone 660.

IF YOU WANT MONEY ON REAL ESTATE, call on PLACARD, 322 Byrne Bldg., James Mensies & Co., Phone 469.

TO LOAN—4 TO 7 PER CENT. ON CHOICE city property. BRADSHAW BROS., 239 Bradbury Bldg.

TO LOAN—PRIVATE MONEY ON CLOSE-in property. Address V, box 13, TIMES OFFICE. 24

PRIVATE MONEY, 6 TO 7 PER CENT., INsurance. LOCKHART & SON, 309 W. 1st. 20

MONEY TO LOAN ON REAL ESTATE. TRUE & CLEVELAND, 607 Heilman Bldg.

UNION LOAN CO., ON DIAMONDS, FURniture, etc. 114 S. SPRING. Phone 2662.

MONEY TO LOAN ON CITY OR COUNtry property. A. M'CALL, 214 Bullard Bldg.

COLLATERAL LOANS; H. & SPARKS, 602 CURRIER BLDG.

MONEY TO LOAN—
In Sums to Suit.

TO LOAN—
MONEY—MONEY—MONEY.
There is plenty of money in the country, but the difficulty is that most of it is out of your reach. We aim to put money where you can get at it.
We aim to connect you with the money you need. We do it by giving you a loan on chattel security—furniture, piano, horses, wagons, live stock, etc. It's a business transaction, and entirely confidential. You retain possession of the property, and can have a loan arranged on short notice.
Any amount from $10 upward.
We guarantee the loan shall be handled to your entire satisfaction.
If you are a salaried person we will loan you on your plain note, without indorser.
Phone Home 7421. Open evenings.
FIDELITY LOAN CO.,
Room 529, Mason Bldg.,
226 W. Fourth st., cor. Broadway.

BUILDERS, CONTRACTORS AND PRIVATE PARTIES.
Can borrow from us sums of $2500 to $5000 at 7 per cent on real estate. We also make building loans. Apply to cashier,
JONES & RYDER LAND CO.,
218 West Third st.

WE HAVE PLENTY OF PRIVATE MONEY for good 6 and 7 per cent. loans on real estate; we also make building loans; draw all papers and save trouble and time. EDWARD D. SILENT & CO., 216 W. 2nd st.

GET OUR OFFER BEFORE SELLING FIRST or second mortgages, trust deeds, agreements to sell real estate and all kinds of commercial paper. We handle our own funds in buying such securities. Big up and save agents' or brokers' commission. Both phones. NOURSE & CO., 202-204 Trust Bldg., corner Second and Spring.

TO LOAN—MONEY LOANED TO SALARIED people on your own name; no other security necessary; don't borrow until you see us; our system is the best for railroad men, clerks, book-keepers, street-car men, and all other employes; business strictly confidential. NEWTON, 708 O. T. Johnson Bldg.

MONEY. PRIVATE CONSULTATION.
Loaned on salaries, no publicity and without endorser; also on personal property; low rates and returned at any time to suit. Office hours 9 to 6; Monday and Saturday evenings 7 to 8. L. A. DISCOUNT AGENCY, Suite 401-402 Citizens' National Bank Bldg., S.W. cor. 3rd and Main sts.

MONEY TO LOAN AT LOW RATES FOR building, or on improved city property or in good outside towns, on A NEW DEFINITE CONTRACT or limited payment plan of installment payments; interest decreases each month as you pay. STATE MUTUAL BUILDING AND LOAN ASS'N., 197 S. Broadway.

SHORT-TIME LOANS SECURED BY FIRST or second mortgage real estate, collateral stocks, life insurance policies or on any good security. We loan our own funds and can furnish money at once; low rates. Both phones. NOURSE & CO., 202-204 Trust Bldg., corner Second and Spring sts.

TO LOAN—MONEY TO SALARIED PEOple and those having any personal property; low rate, new method, fair dealing. ROOM 54, second floor Orpheum Theater Bldg. Home 6385, Main 2125. ROSS & CO., private bankers.

MONEY TO LOAN—
$300 to $250,000 to loan on real estate and other good securities; low rate of interest. Established 1884.
LEE A. McCONNELL & CO.,
146 South Broadway.

MONEY LOANED ON DIAMONDS, JEWelry, mortgages, contracts, etc.; on furniture, pianos, live stock, etc.; without removal. We loan on your own money; lowest rates, prompt, private, reliable. REID & CO., 142 S. Broadway, room 125. 'Phone 1976, Black 822.

TO LOAN—
$10,000 TO $100,000 ON REAL ESTATE. 6 to 7 per cent. Interest.
Also building loans.
ROBT. MITCHELL CO., 303 S. BROADWAY. La Grand Botts, Mgr. Loan Department.

TO LOAN—
IN SUMS TO SUIT.
N. KOS,
WRIGHT & CALLENDER CO.,
319 S. HILL ST. 23

DON'T BORROW TROUBLE, BORROW money. Men and

Lost, Found, Strayed—
And Stolen.

LOST—GOLD CLASP PIN ON MAIN BETween 4th and 2nd. Return to 3111 S. MAIN. Reward. 20

LOST—BAY MARE, SHOE BOIL ON LEFT fore leg. Phone Broadway 640, JAMES S. EWING. 20

FOR SALE — THOROUGHBRED COCKER spaniel, male, cheap, age 4 years. MAIN 8275. 21

FOUND — LEATHER HANDBAG, NEAR High School. Owner please 'PHONE NORTH 667. 21

Educational—
Schools, Colleges, Private Tuition

WILLING TO GO TO MEXICO? THEN join my beginners class, next Thursday, 21st, at 7:15 p.m. No grammars or other books needed. A ten-cent notebook is all that you have to buy. PROF. RICARDO URIBE, Y. M. C. A. and Southern California Business College Spanish instructor, 425 S. Hill st. 20

A THOROUGHLY QUALIFIED TUTOR, coach, governess, promptly supplied you without commission charge by the BRIGGS PRIVATE TUTORS' AGENCY, 238 S. Grand ave. Phone Home 5068. 25

WOOD CARVING TAUGHT BY MISS EMILY RUTHERFURD, 64 BLANCHARD HALL. EXHIBITION THURSDAY. 20

AN EXPERIENCED TEACHER DESIRES A position as companion, or will coach pupils during the summer; references exchanged. Address T, box 172, TIMES OFFICE. 20

Musical Instruction—

THE LYRIC, 731 S. OLIVE. A HIGH-grade school of music; day or evening lessons. The latest and best short-course lessons. Summer normal course for teachers. Piano, vocal, violin, mandolin, banjo, guitar, zither, composition, harmony. Stringed instruments for rent to pupils free. No charge for interview. Removed to 731 S. OLIVE ST.

THE HARPER SYSTEM OF BODY AND voice building, room 345 Blanchard Bldg. Consultation on Mondays and Thursdays. By MRS. HARPER, late author and teacher. 20

WANTED — PIANO PUPILS. MUSIC AND singing lessons, $2 month; teacher comes to home. Address W. box 64, TIMES OFFICE. 20

ONLY TWO MORE FREE SCHOLARSHIPS for the piano. Call at room 345 BLANCHARD BLDG. 20

Mining—

WE HAVE A GROUND FLOOR MINING proposition; $500 will make big money; developed property. CALIFORNIA-NEVADA SECURITIES CO., 439 Chamber of Commerce. 20

IRVING & CO., GOLD REFINERS AND ASsayers, cash for bullion. 129 N. MAIN ST.

Assaying

A NEW AND UP-TO-DATE LABORATORY, for treatment of ores, analytical and cyaniding work, accurately and conscientiously done. All Petalite and Tellurium ores 50 cents per assay, until July 2nd next. W. A. KARNS & C. C. LEHMAN, 1707 Roosevelt ave., city. Home 25079, Sunset West 1823.

IRVING & CO., GOLD REFINERS AND ASsayers, cash for bullion. 129 N. MAIN ST.

BAVERSTOCK & STAPLES, 232 W. FIRST. Assayers. Properties sampled. No students.

Attorneys—
And Counselors at Law.

DYER LAW AND COLLECTION CO. (INC.) Trusten P. Dyer, attorney and notary. Collections made everywhere; $5 fee without success. 237-240 CITIZENS' NATIONAL BANK BLDG., Third and Main. Both 'Phones 1214.

L. A. LAW AND COLLECTION CO. NO FEE without success. Consultation free; estates settled, marriage laws, damage suits, etc.; attorney and notary. 438 GRANT BLK., Fourth and Broadway.

Physicians—
With Offices and Hours.

WOMEN— AND CHRONIC DISEASES.
Specialist in treatment of all diseases peculiar to women; kidney, nervous, pelvic, stomach, liver, catarrhal, skin, blood, private, all chronic diseases and constipation.
MY METHODS
are purely curative, non-poisonous medical agents, electricity, vibrations, osteo-muscular manipulations and the best of all modern means known to the profession. The only system giving women absolute safety from poisonous drugs, and the greatest possible assurance of painless cures. Investigate. Four years in Los Angeles. Easy terms.
CONSULTATION FREE.
Hours 9 to 5, 7 to 8. Sundays by engagement only. 317 W. Third st., Los Angeles.
S. DANIELSON, M.D.

DR. AND MRS. CARTER ARE THE LEADing specialists of Los Angeles in treatment of all female complaints and irregularities. The doctor is a licensed graduate of 20 years' experience, who successfully treats monthly irregularities, sterility, change of life and all diseases peculiar to women, by improved painless methods that are positively guaranteed in every case. Ladies who have been unsuccessfully treated by other physicians are specially invited to call or write. Private home with trained nurses for ladies who wish to remain under the doctor's PERSONAL care. Consultation free and strictly confidential. Hours 9 a.m. to 4 p.m.; Sundays, 10 to 12 a.m. 204 MERCANTILE PLACE, over 143 S. Spring st. Home 5083, Main 6275.

DR. HOWARD, WOMEN'S SPECIALIST IN female troubles, irregularities and all diseases peculiar to women, by improved painless methods; cure guaranteed or no charge; moderate fees; consultation free; 27 years' successful experience; ladies who have not been cured by treatment elsewhere please call, and success assured; no drugs nor painful operations. Hours 10-4. 234 S. FIGUEROA.

DR. HAIGH, FORMERLY OF ENGLAND, treats piles, varicocele, blood poison, special and incurable diseases and women's specialist; consultation free. 340 BYRNE BLDG., Third and Broadway.

DR. SOMERS, SPECIALTY DISEASES AND irregularities of women, nervous and chronic diseases of either sex; 25 years' practice. 213-214 CURTIER BLDG., 257 W. Third st., between Spring and Broadway. Home 5260.

LONG AND SUCCESSFUL PRACTICE; EXperience, competent ladies' specialist; strictly reliable; cases guaranteed. MRS. WOODS, 235 S. Broadway. Hours 10 to 5.

DR. E. E. EADS, FEMALE DISEASES AND irregularities a specialty; blood poison in every form permanently cured. ROOMS 10-11, 254 S. BROADWAY, phone 4180.

MATERNITY HOME, PRIVATE, SECLUDED, scientific treatment, nursing, confinements, resident physician, nurse. Address C. C., box 19, TIMES OFFICE.

DR. REBECCA LEE DORSEY, SUITE 423, Pacific Elec. Bldg. Women's and children's diseases. Office hours 1-4 p.m. Tel.

CANCER CURED BY MRS. S. J. BRIDGE'S Remedy. Administered by licensed physician at The Chester, 454 S. SPRING ST.

DR. BAUMGARTEN, FEMALE DISEASES, monthly irregularities, skin and private diseases; cancer cured. 455 S. BROADWAY.

CONFINEMENTS TAKEN BY AN EXpert, graduate physician and specialist, $10. 729 S. FLOWER ST. Hours 2 to 4. 21

JULIAN MACRAE, ELECTRICIAN, MENtal and nervous diseases. 1030 S. HOPE ST. Home 5204.

DR. TAYLOR—FEMALE SPECIALIST AND obstetrics. Over Belasco Theater. Main st.

DR. PRITCHARD, RECTAL, FEMALE AND chronic diseases. 453½ S. SPRING.

SPECIALIST FOR WOMEN. MRS. L. BROOKS, M.D., 212 S. Broadway.

Nurses—
With Experience.

MRS. FRED BARUCH, EXPERIENCED confinement nurse. Tel. Main 3645. Would leave city.

Chiropodists—
Manicures and Hairdressers.

DR. WOODRUFF, 15 YEARS IN SAN Francisco, now 453½ S. SPRING. Phone Black 9811.

Machinery—
And Mechanical Arts.

PIONEER BOILER AND MACHINE Works; boilers, steel tanks, steel trusses, boiler repairs; have a number of good second-hand boilers, engines, steam hoists, traction engines, etc. Palmetto and Carolina sts.

WASHINGTON IRON WORKS, ANYTHING in iron or steel, smoke stacks, French ranges portable ovens, combination steam tables and dish warmers; repairs for hotels and restaurants. Sacramento and Wilson. Metro car.

FULTON ENGINE WORKS, STEEL TANKS, sheet-iron works, steel roof, trusses, etc. 41 ALHAMBRA AVE., off N. Main st.

Typewriters—
Of Various Makes.

TYPEWRITERS—JUST RECEIVED BY THE LOS ANGELES TYPEWRITER EXCHANGE, 132 S. Broadway, rebuilt typewriters of all standard makes. Now is your chance to buy good machine for little money. Easy terms. Good rental machines. Tel. 699.

FOX TYPEWRITER AGENCY. BLICKENSDERFER TYPEWRITERS. REPAIRS, RENTALS, SUPPLIES. METCALF & WILSON (Inc.) 121 N. Edway.

FOR SALE—TYPEWRITERS; ALL KINDS bought, sold, rented; expert repairing. TYPEWRITER EXCHANGE, 304-306 Wilcox Bldg. Home 5495, Sunset Main 5494.

FOR SALE—NEW CHICAGO TYPEWRITer, or will exchange for office desk and chairs. PHONE HOME 1087. 20

OLIVER TYPEWRITER AGENCY, 324 WILCOX. Main 5294, Home 5495.

Patents—
And Patent Agents.

TOWNSEND, LYON, HACKLEY & KNIGHT, patents and trade-marks obtained in all countries. Patents and trade-marks sold in all courts. MERCHANTS' TRUST BLDG., 207 S. Broadway. Home 6191, Main 9129.

ST. JOHN DAY, PATENTS OBTAINED IN all countries, every branch of patent business conducted. 802 UNION TRUST BLDG.

HAZARD & HARPHAM, PIONEER PATENT agency, Citizens Nat. Bank Bldg. Book free.

JAMES R. ROGERS (EX-EXAMINER U. S. Patent Office.) Patents, 425 Byrne Blk., L. A.

Boilers—
And Boiler Works.

L. A. BOILER WORKS, MFRS. OF BOILers and tanks; special attention to repair work. 119 REDONDO ST. Tel. M. 2367, H. 1539.

CAL. BOILER WORKS, MANUFACTURERS of boilers and tanks. Repair work a specialty. 238 QUIEROLA ST. Home 1407, M. 2397.

Musical Instruments—
For Sale, Exchange, or Wanted.

$180—BEAUTIFUL NEW MAHOGANY UPright piano, latest improvements, with scarf and stool. 623 W. 16TH ST.

$18—MODERN $225 MAHOGANY UPRIGHT piano. 621 W. 16TH.

Dressmaking—
And Dressmakers.

PACIFIC DRESS PLEATING CO., BUTton factory; latest sunburst skirt, $2.50; cut free. 344½ S. BROADWAY.

EXPERIENCED DRESSMAKER, GOOD references, $2 per day. DRESSMAKER, Tel. Broadway 4211. 20

Storage—
All Sorts.

TO LET — SEPARATE IRON ROOMS, $2 per month; trunks, boxes, 25 to 50 cents; room for out large vans when you move. COLYEAR WAREHOUSE CO., 417 San Pedro st. Office, 224 S. Main. 'Phone Main 1117, Home 2284.

Too Late to Classify

BLEMISHES, PIMPLES, ERUPTIONS, blotches medicated by Satin skin cream, soon disappear. 20

Special Tract Directory.

Suburban Acreage

We have some choice acreage on Redondo electric line, cut into acre and three-acre lots, with pure, clear artesian water, at prices as low as other property in same locality without water. Easy terms.

Prices $200 to $325 per acre.

Phones: Main 4823, Home 7662.

ROSS & LINDSEY,
314 H. W. Hellman Bldg.

Free Car Tickets Free Car Tickets
SPECIAL SALE OF LOTS IN

Alhambra Park Tract

A magnificent boulevard—HIDALGO AVENUE, Alhambra; like Orange Grove Avenue. To-day you can buy lots at bed-rock prices. Do not miss to see it. Get free tickets 312 Merchants Trust Building. On account of the valuable, beautiful improvements these lots will go up to high values. Mc gas; 5c car fare; 30 minutes ride; go and see.

T. Wiesendanger
312 Merchants Trust Bldg.
207 South Broadway
Free Car Tickets Free Car Tickets

Home Downey Tract

Beautiful lots $100 to $375. Easy terms. 35 minutes from First and Spring Streets

D. O. STEWART & CO.,
138 S. BROADWAY.

Wanted....
Iowa Property

Choice alfalfa and English walnut acreage to exchange for good Iowa property.

MORRIS H. WILSON & CO.,
626 Pacific Electric Building.
Home 7203.

Robt. Mitchell Co.

REAL ESTATE INVESTMENTS
LOANS AND INSURANCE

508 South Broadway

Venice Gateway

A lot here is inexpensive now, yet its future is certain to be great. Lots $300 and up

M. J. NOLAN
228 WEST SECOND STREET
BOTH PHONES 1429

BOWEN & DOLTON
Owners of 12 Big Tracts
Vernon and Compton Ave.
Lots $550 to $2000
429-429½ Douglas Building
Members Board. Third and Spring.

SALT LAKE R. R. TRACT

Its growth has been fast but substantial. Lots $350 and up. $20 down and $10 per month.

STRONG & DICKINSON
Second and Broadway
Phones 1273

Wilshire-Harvard Heights
All In The City

On the great 100-foot thoroughfare. Phone for maps or appointments.

E. A. FORRESTER & SONS, INC.,
342-3-4 Douglas Bldg.
Accurate city pocket map free. Home 1261

GEO. E. HART, President.
LOUIS EVANS, Vice-Pres. and Mgr.
WALTER S. BRUSH, Sec. and Treas.
Population Los Angeles 1,000,000 (1920.)

Union Realty Co., Inc.

Real Estate, Loans and Insurance, 125 S. Spring Street, Los Angeles, Cal.
City, beach and country property. Phones Main 1750, Home 5214.

TO PIZMO BEACH

FOR A GOOD INVESTMENT AT OCEAN PARK OR VENICE see us. Ask us about Walgrove and Roseboro Villa.

GUARANTY REALTY CO.,
Both phones. Mrs. Geo. Sibley, Pres., Venice, Cal.

FARM LANDS

On the installment plan. Set to alfalfa. We care for it and give you half the crop. $250.00 down buys ten acres. No interest, no taxes.

The Miller-Pike Land Co.
614 W. Seventh st., Los Angeles, Cal.
VENICE, CALIFORNIA.

Upper Rampart Heights

The finest building sites in the Westlake District. Adjoins the highest class tract in the city. Take Bimini Baths car and get off at Second Street and Rampart Boulevard. AGENT ON THE TRACT.

We Make a Specialty of
ACREAGE PROPERTY
WITH WATER
See Us Before You Buy
F. H. Brooks Company
236 Currier Bldg., 212 W. Third St.

Newport Beach
THE INVINCIBLE.

The Pacific Electric subdivision of NEWPORT BEACH offers bargains in beach lots to immediate builders. Office on Tract, Newport Beach, Cal.

Palmer's

Vermont and Vernon Avenue Tract (N. E. cor. Vermont and Vernon Avenue;) fine large lots, $650 up, 1-3 cash, balance 1, 2 and 3 years.

H. C. GALLOUPE & CO.,
629 Citizens' Natl. Bank Bldg.

ONLY $50 AND UP

$1 Down, $1 a Week. No Interest
No Taxes.
Free tickets at our office, 103 W. Sixth st.
PRUDENTIAL IMPROVEMENT CO.
Sole Agent.
LOTS AT WATTS

Vermont Avenue Square

The Southwest corner Vermont and Vernon Avenues. The largest and choicest subdivision in the southwest.

Large Lots $650 and Up

S. J. White & Co., 416-417 Huntington Bldg. Leo. J. Maguire & Co. 306-30 F. P. Fay Bldg. Wright & Callender 319-323 S. Hill St.

PALISADES

The finest property between Hollywood and the sea. Consistent prices. A. C. DEZENDORF,
R. B. DICKINSON,
Both Phones 88. 331 S. Hill St.

Miramonte Park

An extension of the widely-known and universally popular

Miramonte Tract

Same Advantages—Same Improvements.
RUFUS P. SPALDING, Owner, 215 H. W. Hellman Building. Phones, Home 5501, Sunset Main 3054.

NAPLES

A. M. & A. C. Parsons,
SOLE AGENTS.
Pacific Electric Bldg. Ground Floor.
Main 1256. Home Phone 562.

WOODCREST

60x300 - - - $500.

All street improvements. The largest lots for the money.

EMIL FIRTH
411-417 Laughlin Bldg.
Home 5105. Main 2543.

Huntington Beach.

The Best Place in Southern California to buy property for Home or Profit.

Huntington Beach Company
339 BYRNE [illegible]

OUR RENTAL DEPARTMENT
for business locations has on its list the place you want.
Robt. Marsh & Co.
Main Corridor—Ground Floor
H. W. Hellman Building.
Both Phones Ex. 179

Have you Seen
Huntington Park Extension?

THE SUN LAND CO., (Inc.
Exclusive Agents.
Both Phones. 301 Grant Bldg.

For Sale

A POULTRY COLONY NEAR LOS ANGELES HAS BEEN FORMED for mutual benefits. Situation unexcelled; plenty of good water, splendid soil and close to town. Only a few acres left. Apply at once to ANNA L. PINKERTON, Realty Trust Co., 129 S. Broadway.

Big Things Doing
Watch for
Floral Park
More Later
GRIDER & HAMILTON,
225 West Second St.

SOUTHWEST
Jefferson and Fourth Ave. Tract.
Lots $500 to $650.
TYLER & CO.
208-208 Laughlin Bldg.
Main 636. Home 873.

14 Acres Ripe for subdivision
—IN—
TROPICO
$1000 PER ACRE.
2 blocks from car
A. F. WEBSTER & CO.,
Suite 418-21 Mason Bldg.
Corner Fourth and Broadway.

FOREST HEIGHTS TRACT.
End of Brooklyn-ave. car line. Choice close-in residence subdivision, on high ground. $425 and up. Terms.
A. B. C. CO., Tract Agents, Boyle 1182.
STONE & BLADES, owners,
114 Henne Bldg.

HILL STREET
PROPERTY
We advise that you buy it
WRIGHT & CALLENDER CO.
319-323 South Hill Street

LAWNDALE

Lots $75 and up
$1.00 Down, $1.00 a Week.
E. L. HOPPER & SON
404 Laughlin Bldg. 215 S. Broadway

KENSINGTON PLACE
The Tract of Tracts
SEE
Wilshire Boulevard
The Briggs Co., 224 S. B'dw'y
Main 537 Home 1426

Jefferson St. Park Tract

Cor. Arlington and W. Jefferson St. car line. Remember it is southwest.
LOTS $350 AND UP.
F. W. Powers, 334 Byrne Bldg. G. G. Johnson, 204-5 Bryson Bldg. Arthur W. Kinney Co., 119 Merchants' Trust Bldg.

Inner Harbor Tract
LOTS $325 TO $500

Butters & Paul Investment Co.,
215 E. Ocean Ave., Long Beach.
317 O. T. Johnson Bldg., L. A.

We Have the Best Buy in
SAN PEDRO
Can sell as a whole or in lots.
Watch for our Figueroa St. Tract.
M. L. CARTER,
345-346 Bradbury Bldg.

5-ACRE TRACTS
Good soil; plenty water piped. ALFALFA, CHICKENS, BERRIES. Near steam and electric. Prices and terms the best. See
ALPHONZO E. BELL,
225 W. Second St.
Phones: Main 536, Home 1100.

Sausage Factory Raided.

Inspectors Find Decaying Meats, Filth and Coloring Chemicals in Establishment.

[BY THE ASSOCIATED PRESS—P.M.]

NEWARK (N. J.) June 19.—City Health Inspectors today confiscated the contents of Harry Rosenthal's bologna sausage establishment. They claim to have found the utensils, machinery and the room in general reeking with filth and vermin. Four baskets of meat said to have the appearance of scraps picked up from the floors of butcher shops, dirt and sawdust being present in abundance, were seized by the inspectors, together with other scraps of meat which were said to be decaying in the sausage machines. Preservative solutions and coloring matter also were taken by the authorities.

Rosenthal declared that for five months he had worked under an arrangement with a number of butchers for whom he had furnished the materials to be ground into sausage. He said he received $4 for every 100 pounds turned out. The butchers sold the product, he said, for twelve cents a pound.

Pierce Going to Norway.

WASHINGTON, June 19.—The President today sent to the Senate the nominations of Herbert C. Peirce, now Third Assistant Secretary of State, to be Envoy Extraordinary and Minister Plenipotentiary to Norway, and Huntington Wilson of Illinois, to succeed Mr. Peirce as Third Assistant Secretary of State.

Dentists—
And Dental Parlors.

SCHIFFMAN DENTAL CO.
107 N. Spring st. Painless extracting, filling, crown and bridge work. Seattle rubber plates. Pure gold fillings, 75c up; all other fillings, $1 up; cleaning teeth, $2 up; gold crowns and bridge work, $3 up; rubber plates, $5 up. Also open evenings and Sunday forenoons.

DR. T. N. MORGAN, DENTIST, FORMERLY OF INDIANAPOLIS, IND., NOW LOCATED SUITE 329-34 MASON BLDG. CORNER 4TH AND BROADWAY. HOME 6281.

PEOPLE'S DENTAL PARLORS, 108 N. Spring. All work painless, guaranteed and prices only a trifle more than cost of material used. Come and see and be convinced.

A. J. STEVENS, 3211 WEST TEMPLE ST. Phone Broadway 5218; Home 62136.

Detective Agencies—
And Detectives.

ELMS DETECTIVE AGENCY—
Will undertake all proper detective business intrusted to it by railroads and other corporations, banks, mercantile houses, attorneys or private individuals. Correspondents in all the principal cities of the United States and Europe. Offices, WILSON BLK., First and Spring, Los Angeles.

CHRISMAN TRACT
and
CHAMBERS TRACT
Subdivision of the Strawberry Park Tract.
ONE-HALF-ACRE LOTS.

We have a proposition in lots that will interest you and pay you to investigate. The lots are in the famous Gardena district and right in the line of growth between the two great centers of trade. The lots are a short distance from two car lines, the Redondo and San Pedro car lines. Good lots for homes. Plenty of water and good soil.
LOTS $250 TO $300.
This is at the rate of $500 to $600 per acre and large acreages without water have sold in this vicinity for $400 per acre. A good buy at the company's price.
Sunset Main 942. Home 7218.

Strawberry Park Land Co.
M. L. CARTER,
Agent.

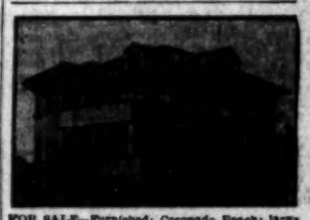

FOR SALE—Furnished; Coronado Beach; large modern plastered house; electric lights; gas range; telephone; furnace. Overlooks ocean and bay. SECRETARY, 215 H. W. Hellman Bldg., City.

Bargains in Glendale

$700—50x150, corner on Brand Boulevard.
$300—50x150, near Brand Boulevard.
$400—50x150, facing on two good streets.
$2500—2 1-2 acres, improved.
1-2 acre cheap.
Lays high and sightly and all on or near car line.
These are snaps. We need the money and must sell.

GARRETT & STANTON
646 So. Main St.
Home 2224; Main 1879

FOR SALE. FOR SALE.
It's more than half sold out. And no wonder. There is nothing that equals
AURORA HEIGHTS.
The best location. The best home site. The best money maker. The most popular tract. In that beautiful Boyle Heights section. Prices low, large lots. Terms easy. Don't delay, but see this tract at once. M'QUIGG INVESTMENT CO., Owners. Home Ex. 64, 210-211 Cit. Nat'l Bk. Bldg. ANDERSON & HORMBY, Tract Agents. Home 41441. 4071 East 1st st.

Business Opportunities

Splendid list of mercantile propositions. "Square deal" is the rule.
JONES & RYDER LAND CO.,
223 W. Third St.

NEWTON PARK

beautiful home situation half way between Los Angeles and Pasadena.
Opening Prices Now.
Realty Trust Co. of Los Angeles
129 S. Broadway. Both phones 600

FOR RENT

Two offices and three lofts on upper floors of this building. Lofts are large and well lighted and especially suited for small wholesale business, tailor, dressmaker or manufacturer's agent. Both freight and passenger elevator. Apply to office of FARMELEE-DOHRMANN CO., 438-444 S. Broadway.

Four Best Tracts Today

PALMA HEIGHTS
HIGHLAND VILLA NO. 2
BROOKLYN AVE. TRACT
HOME ACRE TRACT
CORNISH-BRALY CO., Managers
Suite 300 Union Trust Building.

SPECIAL.
WANTED—THE SELLING OF YOUR PROPERTY—We do not list and forget
WE SELL
BOOTH & CO.,
316 South Broadway.
Home 6680

McCARTHY CO.
Own Your Own HOME
EASY RENTAL TERMS
MAIN OFFICE 203 N. BROADWAY

THE GRAND MILLION-DOLLAR HOTEL AND TROPICAL GARDENS AT REDONDO.

Cool Breezes of Ozone From Off the Pacific Float Over

Redondo Villa Tract

THE BEAUTIFUL

THE BEAUTIFUL

Join the Rush to Redondo

Grandest Success of Season. Everybody Delighted. Lots are selling fast. Don't Delay.

FREE Ride to Redondo Every Day by Electric Line Every 20 Minutes. $4 Down, $4 Per Month, No Interest, No Taxes.

Come One, Come All. Get Your Free Electric Railway Tickets at Our Office, 124 S. Broadway, Los Angeles.

car tickets from Los Angeles to Redondo and return every day, every 20 minutes, electric railway. Call at our office for free car tickets. Don't delay. Lots are selling fast. Soon will be all sold. Do it now. All lots are one price—

0 Per Lot, $4 Down, $4 Month, No Interest, No Taxes

DON'T SEND MONEY—SIMPLY WRITE

s Angeles Securities Co.
124 SOUTH BROADWAY, LOS ANGELES, CAL.
Floor Chamber of Commerce Building. Telephones: Main [illegible] Incorporated Under the Laws of the State of

NO TROUBLE TO ANSWER QUESTIONS.
Consolidated Bank of Los Angeles and our many
open every night during week days from 7 to 9 o'clock those who cannot come during the day.

CUT THIS OUT AND MAIL.

LOS ANGELES SECURITIES CO., 124 SOUTH BROADWAY, LOS ANGELES.

Gentlemen—Kindly mail me full information, map and illustrated prospectus concerning the Redondo Villa Tract, free of any expense to me.

Name .....
Street .....
City .....

THE CITY IN BRIEF

NEWS AND BUSINESS.

A Friendly Wrestle.

C. R. Hyde, No. 828 North Bunker Hill street, sustained a dislocation of the left elbow while wrestling with a friend last night. His injuries were treated at the Receiving Hospital.

Bucked a Car.

Tom Reid, living at the Good Samaritan rooming-house, was struck by a street car at First and Main streets last night. Reid suffered a severe laceration of the scalp, but was otherwise uninjured. He was taken to the Receiving Hospital.

Pine Tree Picnic.

The Pine Tree State Association will hold its annual basket picnic at Verdugo Park, Saturday. Train leaves Salt Lake depot, First street, at 9 o'clock a.m. sharp. Hot coffee will be served to those having tin cups, and dancing and games will be enjoyed.

Orators Dine.

Graduates of the school of oratory, U.S.C., were given a banquet by the faculty in the Hotel Alexandria last evening. The table was decorated in the class colors of white and gold. Miss Beulah Wright, dean of the faculty, was toastmistress, and a most enjoyable time was had.

False Stroke.

W. E. Young, a lather living at No. 529 Mesquit street, made a false stroke with his lathing hatchet while working at the corner of Fifty-third and Los Angeles streets yesterday afternoon and severed the bone of his left index finger. He was removed to the Receiving Hospital, where it was found necessary to amputate the member.

Dog and Snake Do Battle.

In a desperate battle to the death between a big rattlesnake and the prize Boston terrier, valued at $300 and owned by Col. John Bradbury, the dog and snake killed each other. The fight took place upon the Bradbury ranch, near Duarte. That the fight was a fierce one is proven by the finding of the body of the huge snake and the brave dog side by side.

Free Lecture by James.

A free public lecture will be delivered this evening at No. 232 South Hill street by George Wharton James under the auspices of the Los Angeles Fellowship, on "The Romance and Poetry of Indian Basket Weaving." The address is illustrated by many curious as well as beautiful specimens of basket weaving. Doors open at 7:30 o'clock.

Best Wishes for "Uncle John."

This is the birthday of "Uncle" John Bryson. The Hon. Mr. Bryson, accompanied by his secretary and a party of friends, sailed this week on the Kaiser Wilhelm II., from New York. They will visit Gay Paris and the springs of Carlsbad. "Uncle John" is 87 years old today. He has been a familiar figure in the life of this city for a quarter of a century. He has the wishes of a host of friends for a pleasant trip.

Long Beach Chautauqua.

The annual assembly of the Chautauqua Association of Southern California will be held at Long Beach from July 9 to 21. An attractive array of talent has been secured for the entire term, and the best entertainment and instruction is promised. Tickets are now on sale at Bartlett's, Fitzgerald's, and Birkel's music stores, this city. Rev. C. P. Doriand, Long Beach, is president, and B. R. Baumgardt, Los Angeles, secretary, from whom information may be obtained.

Broadway Commencement.

The Broadway Department Store will graduate a class of six students from its school on Thursday evening. The exercises will be held in Blanchard Hall, the address to the class being given by W. J. Hunsaker, and J. H. Francis, principal of the Polytechnic High School will award the diplomas. The teacher of the school is Miss Leonora Smith, the pupils are all from the Broadway store, and the entire expense is borne by Arthur Letts, its proprietor.

Prison Threatens.

Judge Rose pronounces sentence in the Police Court this mornig on Bert Dingley of White flyer notoriety, who has been convicted the third time of violating the speed ordinance. If the mandatory ruling of the penalty imposing imprisonment for a third offense, is invoked by the decision, the case will be appealed and will become a test case of the validity of the ordinance. Yesterday it was the consensus of opinion about the Police Station and among automobile men that the sentence will include an imprisonment.

Aged Veteran Hurt by Fall.

John Lewis, 93 years old and an inmate of the Soldiers' Home, fell yesterday afternoon while alighting from Santa Monica car No. 218. His left hip was fractured and his left arm and hand were bruised. He says the car had stopped and that just as he stepped down it gave a quick jolt forward, which hurled him to the pavement. Lewis was a member of Troop G, Fourth Michigan Cavalry, during the Civil War, and claims his troop captured Jeff Davis. The veteran exhibited many scars, having been wounded in battle six times, and says he lay on the field at Chickamauga two nights and two days with his left shin bone shattered by a fragment of a shell.

BREVITIES.

There are undelivered telegrams at the office of the Western Union for George E. Trumbull, J. C. Rider, Lieut.-Com. William P. White, Ernest L. Brown, Mrs. A. H. Smith, George P. Fellows, H. K. Sigler, I. W. Evans, Seelig Cahn and wife, W. H. Mack, Donald Ross, F. H. Sheppard, Nicholas Cauch, Mrs. William W. Woods, C. W. Jennings, George Flores, Mrs. W. C. Gates, I. J. Cox, Jay W. Spear, James W. Coffroth, James Shaw Robertson, A. L. Emery, T. S. Lewis, Mrs. E. B. Cochran, Mrs. Bertha Cronsley and George K. Oniteuka.

Fiesta Souvenir Book. Thirty full page illustrations. All the magnificent night electrical floats and the handsomest of the floral parade features are published in this fine Fiesta Pictorial Souvenir, printed on the best paper. Ready for delivery at The Times Job Office, 110 North Broadway. On sale at all bookstores and news stands. Price 25 cents.

Save your eyes and money by getting a $2.50 to $5 pair of eyeglasses or spectacles fitted with our best Al crystal reading lenses, in a ten-year gold-filled frame for only $1.50. Eyes examined by a graduate State-registered optician. Consultation free. Clark's, 351 South Spring, near Fourth.

Oakland office Los Angeles Times, 578 Broadway, Telephone Oakland 7467, Arthur L. Fish representative. Advertisements and subscriptions received. Copies of The Times on file.

Special this week, half prices on carbon reproductions of old masters as we are retiring from business. The McClellan-Kanst Co., 111 Winston st., below Main bet. 4th and 5th.

Embroidered lingerie hats, the exclusive kind, in white, pale blue and pink. Spier, ladies' hatter, corner Third and Hill streets.

Individual chicken pies Wednesday Women's Exchange Café, Third and Hill.

White and Domestic sewing machines, 567 South Broadway.

[illegible] D. Bonoff, furrier, 212 S. B'way.

See Newmarket ad. Part I, page 4.

$25 set of teeth reduced to $10. 22 years in city. Dr Cicero Stevens, 217½ South Spring.

MENTHOL Cough Syrup. Best for irritating throat coughs. All Sun Drug stores.

VITAL RECORD {BIRTHS, DEATHS, MARRIAGES.

Births.

TOLAND. In Pomona, June 12, to the wife of Dr. C. G. Toland, a daughter.

Deaths.

BRACY. At his residence, No. 1630 West 16th street, D. W. Bracy, aged 74, native of New York, member Co. C., 16th Reg. U.S.A. Omaha papers please copy.

BANNISTER. In this city, June 12th, Samuel N. beloved husband of Mrs. Mary A. L. Bannister, and father of George L. Bannister, in his 74th year. Funeral will take place from his late residence, 1427 Carroll ave., Wednesday afternoon at 3:30 p.m. Washington, D. C. and Indianapolis papers please copy.

NORMAN. June 13th, Ada Louise Norman, daughter of J. A. Norman, 211 Hewitt st. Funeral Thursday, 2 p.m. from Garrett's Funeral Chapel, 149 N. Main st. Interment Evergreen Cemetery.

WATSON. 8123 Key West st., June 17, 1906, Elizabeth E., wife of W. C. Watson. Funeral Wednesday, 2:30 p.m., from Plymouth Congregational Church, 21st st.

HENRY. In this city, June 17, 1906, Mrs. Gertrude Henry, wife of Bert A. Henry, daughter of Mrs. De Languillette and sister of Mrs. A. L. Shipley, aged 25 years. Funeral from her late residence, 1192 East Vernon avenue, Wednesday, 2 o'clock. Interment Rosedale. Friends invited. New York papers please copy.

M'INTOSH. In Redlands, June 17, Kate D. McIntosh, aged 49 years, wife of W. F. McIntosh, a resident of Los Angeles since 1883. Burial service Wednesday, June 20, 10 a.m. from Christ Episcopal Church, Twelfth and Flower. Interment, Evergreen Cemetery.

MILLER. In this city, June 19, 1906, Mary Alice Miller, formerly of San Diego, wife of E. H. Miller and mother of Mrs. W. S. Hebbard of San Diego, Cal., and C. Arthur Miller, Howard A. Miller, Edna Miller and Valeria Miller of Los Angeles, aged 47 years. Funeral from her late residence, No. 134 East Thirty-eighth street, at 1:30 p.m., Wednesday, June 20. Interment, Rosedale Cemetery. Friends invited.

MYERS. At No. 1066 West Thirty-sixth street, June 18, Celia M. Myers, beloved mother of Mrs. Mattie Myers Smith, a native of Ohio, aged 71 years. Funeral at above residence, 10 a.m., Thursday. Interment at Pomona.

HENRY. In this city, June 17, 1906, Mrs. Gertrude Henry, wife of Bert A. Henry, daughter of Mrs. de Languillette and sister of Mrs. A. L. Shipley, aged 25 years. Funeral from her late residence, No. 1192 East Vernon avenue, Wednesday, 2 o'clock. Interment, Rosedale Cemetery. Friends invited. (New York papers please copy.)

PARKER. In this city, Dustin M. Parker. Remains at the funeral parlors of Cunningham & O'Connor, No. 1051 South Grand avenue. Interment, Troy, Kan.

WEBB. At Sherman, Cal., June 13, 1906, Mrs. Clara Webb and infant daughter. The funeral services will be held at Breese Brothers' new chapel, No. 855 South Figueroa street, today at 1:30 p.m. Friends invited.

MILLER. At No. 214 East Thirty-eighth street, Los Angeles, June 13, 1906, Mary A., wife of E. H. Miller and mother of Mrs Jessie Hebbard of San Diego, Cal., and Curtis A., Howard A., Edna M. and Valeria A. Miller, aged 47 years. The funeral services will be held at the above address today at 1:30 p.m. Friends invited.

JOHNSON. At Needles, Cal., June 16, 1906, Paul Johnson, aged 43 years. The funeral services will be held at Breese Brothers' new chapel, No. 855 South Figueroa street, today at 3:30 p.m.

VAN ALSTYNE. In Patton, Cal., Mrs. Grace Van Alstyne, only daughter of Mrs. Mary M. Waven, and sister of Frank B. Waven, aged 32 years. Funeral from the Dexter-Samson Company's parlors, No. 1127 South Flower street, Thursday, June 21, at 3:30 p.m. Friends invited.

RAPHAEL. Mariam Raphael, aged 75 years, mother of Robert H. and I. Raphael and Mrs. B. Schuerman, a native of Germany, passed away Tuesday at 8:45 p.m. Funeral notice later. (San Francisco papers please copy.)

Marriages.

WALTER-WISMER. Joseph C. Walter, aged 23, a native of Germany and a resident of Los Angeles, and Augusta L. Wismer, aged 21, a native of New Jersey and a resident of Ocean Park.

BRALY-MOORE. William T. Braly, aged 19, a native of California and a resident of Los Angeles, and Minnie Moore, aged 19, a native of Indiana and a resident of Long Beach.

CALDWELL-SMITH. Fred R. Caldwell, aged 23, a native of California, and Mabel C. Smith, aged 22, a native of Nebraska, both residents of Los Angeles.

WING-ROWE. Edward H. Wing, aged 28, a native of New York, and Irene W. Rowe, aged 24, a native of Canada, both residents of Los Angeles.

SMIDT-PERSON. Henry C. Smidt, aged 28, a native of Denmark, and Christine Person, aged 27, a native of Sweden, both residents of Bakersfield.

ASCENCIO-YORBA. Manuel Ascencio, aged 21, a native of California, and Francisca Yorba, aged 18, a native of California, both residents of Los Angeles.

TUCKER-MOODY. Erving P. Tucker, aged 24, a native of Connecticut, and Mabel M. Moody, aged 24, a native of Canada, both residents of Los Angeles.

QUINN-SULLIVAN. Richard Quinn, aged 25, a native of California, and Katherine H. Sullivan, aged 24, a native of Iowa, both residents of San Pedro.

CASTLE-GROVE. Delos C. Castle, aged 27, a native of Idaho, and Jennie B. Grove, aged 29, a native of California, both residents of Los Angeles.

HENRIKSON-PETERSON. John S. Henrikson, aged 21, a native of Sweden, and Laura Peterson, aged 23, a native of Sweden, both residents of Los Angeles.

MATHER-CHAMBERS. John C. Mather, aged 28, a native of California and a resident of El Paso, Tex., and Maude Chambers, aged 23, a native of Arkansas and a resident of Las Vegas, N. M.

NICHOLSON-CARTER. David Nicholson, aged 25, a native of Washington, and Emily A. Carter, aged 26, a native of Iowa, both residents of Los Angeles.

LUNKENHEIMER-BARTLETT. Carl F. Lunkenheimer, aged 27, a native of Pennsylvania, and Clara E. Bartlett, aged 28, a native of Kentucky, both residents of Pasadena.

GRIMES-MUSTACHIA. James W. Grimes, aged 36, a native of Kentucky, and Josephine Mustachia, aged 24, a native of California, both residents of Los Angeles.

AVERILL-NEAL. Harry L. Averill, aged 24, a native of Maine, and Mamie J. Neal, aged 21, a native of California, both residents of Los Angeles.

LOCKARD-HOUSTON. Royle D. Lockard, aged 28, a native of Kentucky, and Dorothy H. Houston, aged 21, a native of California, both residents of Los Angeles.

MATSON-GARRETT. Andrew E. Matson, aged 26, a native of Illinois and a resident of Montebello, and Viola Garrett, aged 27, a native of Missouri and a resident of Clearwater.

GARCIA-MIRANDA. Cleofas Garcia, aged 28, a native of Mexico, and Josefa Miranda, aged 21, a native of California, both residents of Clearwater.

Funeral Notice.

Members of Bartlett-Logan W.R.C. are requested to attend the funeral of Sister Mary Miller at her late home, No. 214 East Thirty-eighth street, at 1:30 p.m., Wednesday.

By order of President.

JENNIE HEFFLEFINGER. KATE ELY, Secretary.

Funeral Notice.

The funeral of the late H. Digbby Johnston, M.D., will take place at Evergreen Cemetery Chapel today at 2:30 p.m. Members of the Order Sons of St. George and friends invited.

Masonic Funeral.

Pentalpha Lodge, No. 392, F. & A. M., will meet on Wednesday, the 20th day of June, 1906, at 3:30 o'clock p.m., to attend the funeral of Brother Samuel N. Bannister.

By order of the W.M.

W. W. ROBINSON, Secretary.

SOUTH GATE LODGE, NO. 520, F. & A.M. will confer the third degree this (Wednesday) evening.

F. H. WHITE, Secretary.

Los Angeles Transfer Co., 751-3 South Spring.

Will check baggage at your residence to any point. Tel. M. 49 or 249. Home 249.

Bresee Bros.' Co., Undertakers.

Removed to 855 S. Figueroa st. Lady attendant; private ambulance. Telephones, Main 245, Home 22867.

Orr & Hines Co., Funeral Directors.

Have moved to their new building, N.E. corner 10th and Flower. Both phones 61. Lady Assistant. Private Ambulance.

Dexter Samson Co.

Undertakers, 1123 S. Flower. Home 613; Sunset 7555. Lady assistant. Private ambulance.

Connell, Unterkircher, Crawford.

Undertaking Co., 1051 South Grand avenue. Phone 6417. Main 8373. Lady attendant.

Robt. L. Garrett & Co., Undertakers.

249 N. Main st. 'Phone 78. Lady assistant.

Peck & Chase Co., Undertakers.

423 S. Hill. Both phones 61. Lady attendant.

Pierce Bros. & Co., Undertakers.

529 S. Flower. Tel. M. 3227. Lady attendant.

Choice Cut Flowers.

A large variety of floral designs can be secured from J. W. Wolfskill, No. 219 West Second street.

Furniture for Sale.

Second-hand furniture and household effects, in good condition, are finding a ready sale. Offers through The Times "Liner" columns will find buyers at good prices.

Baskerville Audit Company.

715 Pay Bldg. Home 2975. Main 6527.

J. C. Cunningham's trunk factory. Rattan trunks. 529 South Spring st. 'Phone 514.

BEECHAM'S Cold Cure, guaranteed cure in twenty-four hours. Sun Drug Co. (6 stores.)

Men's $5 Watch

It is such values as this men's $5 watch that have given the Geneva a reputation for exceptional values. It is a very thin open-faced model, gun metal case, pendant setting, has 7-jewel nickel movement and is fully guaranteed. You'd pay $7 or $8 for it at most stores. Geneva price $5.00.

Watches Cleaned, 75c

Geneva Watch and Optical Co.

305 South Broadway

THE RELIABLE STORES

Zinfandel

One of the best hot weather drinks. Far better for the good of your stomach than ice cream soda or other cold sweets.

75c Gal. and Up

So. Cal. Wine Co.

218 W. Fourth Street

Home Phone Ex. 16. Sunset Main 332

518 SOUTH MAIN STREET

Sunset Phone Main 6461

SIEGEL'S—WOMEN'S AND CHILDREN'S WEAR

Myer Siegel & Co.

251-255 SOUTH BROADWAY

"The Women's Wear Specialty House"

Women's Waist Sale

Price Today..... $3.85

Amongst our annual women's waists sale, we have placed for today the most exquisite dainty lot of over 100 dozen lingerie blouses, as a leader.

These are actual $5.00, $6.00 and $7.00 values, new and fashionable in every way. All sizes in the lot.

Don't miss this sale. It is a bona fide bargain, with a big saving to you, who wish to replenish your waist wants. Choice today and today only..... $3.85

French Hand Mhde Women's Chemise

Special Tomorrow..... $1.10

For tomorrow (Thursday) we have placed an elegant assortment of over 1000 imported women's chemises, which have just arrived direct, and these are regular $1.75 garments, but for one day this limited number will be on sale at a dollar and ten cents.

They come in a variety of the most exquisite patterns and made of sheer fabrics.

Any woman who is fond of dainty underwear won't miss this sale.

These are the finest handiwork chemise obtainable for so small a cost, and this bargain is legitimate, which "Siegel's" are recognized for.

Don't fail to inspect this offering, even if you don't want to buy.

Some are shown in our window. None will be sold till tomorrow (Thursday).

Pure Linen Misses Suits

Beginning tomorrow and the rest of the week (or while they'll last) we place on special sale a lot of over 100 Misses' pure linen suits. Two-piece coat suits, sailors and shirt waists styles, hand embroidered emblems and properly made. Mostly all white, a few dark blue and some natural shades.

They are slightly soiled, but they are regular $10.00, $12.50 and $15.00 suits. Special price will be..... $7.50

SIEGEL'S—WOMEN'S AND CHILDRENS WEAR

Suit Cases

Fiber-Grass and Basket Suit Cases

$2.50 to $5.00 in our

Leather Goods Department.

Good things for the Beach or Mountain trips.

Sanborn Vail & Co

357 So. Broadway.

Do Not Go

to those who are inexperienced for scalp treatments. Such things should have the very best attention such as only experts can give. Come to us. You know that we employ only those who are competent.

Scalp diseases successfully treated.

Bennett Toilet Parlors

Northeast Corner Fifth and Spring

To The Front

Do you realize, young man, how much your success in life depends upon the front that you make?

Do you realize how important a part your clothing plays in your "front?"

Do you realize how important a part the tailor plays in the appearance of your clothing?

Do you realize that the entire corps of tailors that we have making all our clothing right here, right under our own eye, and right according to our own directions, are trained to fill the part of tailor to perfection?

Do you realize what superb tailoring service a tailoring establishment of our sort can furnish you?

Suits made to measure for $25 to $45.

Brauer & Krohn

Tailors to Men Who Know.

THREE STORES.

122-120 S. Spring, 8th and Spring, and 114 1-2 South Main Street.

Phones—Main 3116 Home 2695

RESULTS

That's It!

INDUSTRIES INVESTMENT CO., Mason Operahouse, GOES EAST FOR MONEY for CALIFORNIA INVESTMENTS—Lands, Mines, Factories, Light and Power Plants, Irrigation Enterprises, Railroads, Resorts and Hotels.

Properties listed exclusively with us are displayed in a Monthly Bulletin that is mailed direct to a select list of Capitalists and Investors throughout the Eastern and Middle Western Money Centers, and advertised in high-class Eastern journals.

Undertakings that cannot be financed here are offered to the East, and are there eagerly taken, when intelligently presented and strenuously followed up.

Our Eastern financial connections give to us peculiar advantages in the sale and exchange of Pacific Coast properties.

Bank references.

No Worry

about your fuel for fall and winter if you place your order now. It's much better in every way. Summer prices are always lowest. Best grades of

HAY AND GRAIN

CLARK BROS.

1249 S. FIGUEROA ST.

Main 7307 Home Ex. 106

Special Vehicle Sale

In order to reduce our immense stock of Driving Wagons, Runabouts, Surreys, Business Wagons, Delivery Wagons, Harness, Robes, whips, etc., we are offering special bargains.

This Week Only

Now is the time to buy. Don't miss it.

ADVANCE BUGGY CO.

380-386 S. Los Angeles St., near 4th

Phones Home 7032. Sunset Main 1816

Beautiful Teeth

That won't fall out of your mouth

SOMETHING ENTIRELY NEW.

The wonder of the twentieth century—that you can eat with as well as with your natural teeth. Come and see them. Shown and demonstrated free. No charge for demonstration.

Set of Teeth $5.00

Best Teeth (S S white) $8

Gold Fillings, $1.00 up. 22 K. gold crowns $5.00. Silver Fillings 50c. Painless extraction 50c.

TEETH EXTRACTED PAINLESSLY.

All work done by expert, gentlemanly, licensed operators of middle age. No boys or students.

Pacific Dental Co.

239½ South Spring. Over Christopher's.

Open Sunday forenoon and evenings.

BONDS

The best investments in the market are offered to us constantly.

Consult with us before investing.

Merchants Trust Company

Capital $350,000.00

209-211 S. Broadway

"SOMETHING NEW EVERY DAY."

Jacoby Bros.

231-233-235 South Broadway.

Both Phones 135

Saturday Half Holiday

Commencing July 1 and continuing to September 15 we will close our store at 12 noon, giving all employees a half holiday. After September 15, store to close on Saturday at 6 p.m.

Summer Suitings Of Light Wool 95c

Choicest Weaves worth up to $2.00

BIG ONE-DAY CLEARANCE SALE IN DRESS GOODS DEPARTMENT.

Wednesday's special attraction at the Jacoby store will be a special clearing sale in the dress goods department. We place on sale this morning about 150 pieces of light weight wool materials, the very ones that are in greatest demand at the present time. In the assortment you will find—

Crepe de Paris, Batistes, Eoliennes, Matrah Cloth, Voiles, Etamines, Crepe de Poplin

These are from our regular stock and the original prices were $1.25, $1.50, $1.95 and $2.00 a yard.

AS A SPECIAL OFFERING WE WILL MAKE A FIVE, SEVEN OR NINE GORED SKIRT TO MEASURE WITHOUT EXTRA CHARGE. THIS EXTRAORDINARY OFFERING SHOULD BE TAKEN ADVANTAGE OF AT ONCE.

Linene Walking Skirts Worth to $1.75. Special for Wednesday.... $1

Another of our Third Floor specials—a bargain that you rarely meet with. 300 beautifully tailored white linene skirts that are full and wide, trimmed with straps and folds, made as well as a regular linen skirt that retails at $4.50. Special for Wednesday only, $1.00.

Duck Ha... $2.48

Values to $3.98

For the beach, mountains and outing wear; trimmed with quilting, etc.

Special line of untrimmed ... values to $2.98, for 75c.

$5 Bathing Suits $3.98

Sicilians, black and navy, extra quality, shirt waist, fine pleated front, finely trimmed.

$2.75 Bathing Suits $1.95

Materials of black and navy, non-shrinking granite cloth, Egyptian fast black twill satins; sailor collar, Dutch neck and shirt waist effect, nicely trimmed.

$4 Bathing Suits $3.25

Extra fine Mohair sailor collar "V," ... trimmed with two rows white braid, ...

Lawn House Dresses $1

Two-piece dresses, made of unusually ... lawn, white and dark grounds, small ... deep flounce, trimmed yoke; actually ... Wednesday, $1.00.

Imported Novelties At Half Price

LOT NO. 1—Short lengths, 3 to 12 yards, beautiful materials; worth 65c a yard, at 19c.

LOT NO. 2—800 pieces of dainty floral organdisia. Cleaning up price, 6¾c.

LOT NO. 3—36-in. Percales, light and dark colorings. Clearance sale price, 9½c.

50-INCH TAPESTRY 29c

Especially good for couch covers or draperies. A special bargain. Value 75c. Sale price 29c.

DAMASK 19c

Heavy Bleached Damask floral and scroll designs, 19c yard.

TOWELS 95c DOZ.

18x36 Heavy Huck Towels, regular 12½c value. Sale price, 95c dozen.

OIL CLOTH ...

For one day only we will ... our entire stock of ... Cloth on sale at ... cost. Value 25c ... price 14c.

72x90 SHEETS ...

Neatly-seamed ... quality. Sale price ...

SPREADS ...

Full size heavy ... neat designs. Sale ...

THIS STORE CLOSES ON SATURDAYS AT 12:30 FROM JULY 1ST TO SEPT. ...

DON'T WAIT Until you come to the city. Order it today by our quick Mail Service

DE Ville Paris

A. FUSENOT COMPANY, 317-325 S. Broadway Extending to 314-322 S. Hill Street.

Surprising Values In SUITS that SUIT every... and COATS that FIT your FIGURE and FINANCE

Our large assortments make it easy to please the most particular person in garments for evening, street, reception or ... wear.

CLEARANCE SALE PRICES are accountable for these ... OF THE ORDINARY VALUES TODAY.

$6.50 Loose Box Coats Clearance Price $4.95

A very smart coat of gray broken plaid suiting. The tailor collar, patch pockets, and turn back cuffs are trimmed with either black or blue velvet.

A great bargain.

$12.50 Value ¾ Length Loose Box C...

Clearance Price $8.75

Just the coat for that summer ... ing. In gray check, with over ... of color. Velvet collar, buttons ... ming, very nicely tailored.

Slip one on.

Special Wash Suit at $6.50

A jaunty Eton Suit, made of white near linen, artistically trimmed with braid and straps.

Flat collar and cuffs inset with plain green or blue near linen. They will go quick at this price $6.50.

Your Summer Wash Sk...

Is here just waiting for you to pick ...

Prices Range $1.50 and up

In white Indian head, linen, ... etc. Cut in the latest models of ... cular gored, and plain or elaborate ... braided.

You never saw better values.

The Soul of Rafael

By Marah Ellis Ryan

Price $1.35

STOLL & THAYER CO.

252 South Spring Street

It is just what you want

A Garland Gas Range

WE ARE AGENTS HERE

HENRY GUYOT

538-540 South Spring Street.

Egg Sherbet

At the Big White Onyx Fountain

Unapproachably Good—15c

Boswell & Noyes

THIRD AND BROADWAY

Inspect our new line of IRON BEDS

You will save money by so doing

A. B. Willmans & Co.

516 So. Spring St.

FURNITURE

Our motto: The best goods for the least money. Watch for our special ads. Wednesdays and Sundays.

R. W. PIERCE FURNITURE CO., 203-205-207 North Spring St.

PIANOS

FOR RENT

$4.00 A MONTH

Bartlett Music Co.

Opp. City Hall

Manufacturers' Outlet Comp...

Agents for New York Cloak Makers to close ... season merchandise.

521 So. Broadway, Mezzanine

At the most market ... ask for the Simms ...

"SENTOUS MA...

Imported daily by ... to buy them? ...

Retiring from Bu...

PRICES ON EVERY...

The McClellan-Kanst ...

Below Main

...rial Section.
...LOCAL SHEET: 14 PAGES

Los Angeles Daily Times

California del Sur.
CITY AND COUNTRY.

...TH YEAR. WEDNESDAY MORNING. JUNE 20, 1906. On All News Stands, Trains and Streets. 5 CENTS

M. B. Blackstone Co.
DRY GOODS
SPRING AND THIRD STS.

Colored Silk Petticoats
$4.00

...quicken interest in this petticoat sale we will say in the ...ning that the silk used in these skirts is the same as that ...in the usual six or seven dollar garments.
...Soft wearable taffeta in white, black, navy and Alice ...; reds, greens and old rose.
They are made with a 12-inch broad flaring flounce with ...rows of fine tucks, a deep full ruffle and percaline dust ... Fit snugly over the hips but generously full and wide ...bottom. Today, and while the ten dozen last, each $4.

New Wash Belts 25c and Up

...embroidered belts in all the newer shapes, crush or tailor-...styles, with handsome buckles of pearl, nickel or gold. At ...these belt novelties are marked you can afford a differ-...for each day of the week—25c, 35c, 50c and up to $1.75.

...sive designs in beautiful hand-embroidered washable ...with large handsome pearl buckles in a host of new de-... Most unusual novelties.

...ummer Neckwear 12½c

...lawn tab-end collars and stocks prettily embroidered with ...black or colored floss. Some ideas here you've not seen ... Twenty new effects. Choice, while they last, each 12½c

...oney Making Music

...lt & Engelhardt Peerless Self-Playing Piano will ...make a dollar into your place. It will draw a crowd ...will pay for its own music and patronize you besides.

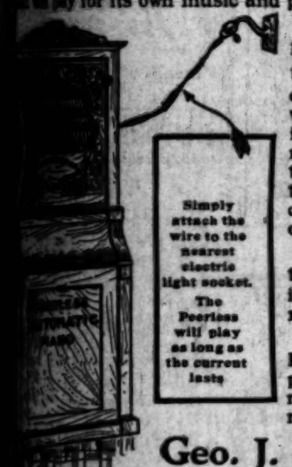

Hundreds of letters have been received from pleased purchasers—purchasers who have paid for the instrument out of its receipts in a short time, besides swelling the patronage of their cafe, restaurant, hotel or summer resort.

Learn more about the Peerless—and get in line to make more money.

The price of the Peerless is $550—purchasable by monthly installments, if desired.

Geo. J. Birkel Co.
345-347
South Spring Street

SECURITY SAVINGS BANK
THIS BANK combines the four essentials of a good depository, viz: Financial Strength, Long Experience, Conservative Management and Perfect Equipment
$15,500,000.00
Vaults H. W. Hellman Bldg.
...e City Fourth and Spring

...ATES —ONLY—
...OWNS
...DGE WORK $4.50
...our painless methods and superior work-...Come at once and avoid the rush. All work ...the neatest that can be had anywhere, no mat-...much you pay. Cleaning and examination free.
...y Dental Parlors, 452½ S. Broadway
...evenings and Sunday forenoons

OAKLAND OFFICE
...os Angeles Times
...878 Broadway...
...one OAKLAND 7467 Arthur L. Fish, Representative
Advertisements and Subscriptions Received
...of The Times on file

...uBois & Davidson Furniture Co.
...34 West 6th St., between Spring and Broadway
"Just Over the Line From High Rents and High Prices." "Nuff Sed."

CAN IT PROVE PACIFIC SEA?

Prosecution Must Show Lot in Losee Case.

Long Beach "Graft" Fight Has Sensation.

Cate Says Was Influenced by the Accused.

J. B. Losee, the Long Beach Councilman accused of taking bribes, is not going with a contrite heart to punishment.

His trial, which began in Judge Smith's court yesterday is fogged with technicalities. Losee is dragged along to justice in the face of a driving rain of sharp quibbles, objections, counter-blows and feints.

It took a fight lasting hours to prove by the City Clerk he was actually a Councilman; that he ever was elected to office or held one. Before the trial is over the prosecution will have to prove there is a Pacific Ocean, in which the graft-incrusted piles were driven; but the prosecution seems to be well equipped with proofs.

Losee is an irritating defendant. He declines to act out the proper part of a man in dire peril of going to prison—which is his real role. He leans back in his chair, surveying the proceedings with bland and smiling tolerance, as though it were some kind of an initiation, to be borne with good fellowship.

He is a lean, white-haired man, trimly dressed, and with hair parted "fancy." He looks like an elderly dry goods clerk. He is, as a matter of fact, a man of considerable means, having mining interests in Montana.

The specific charge against him is of having squeezed out a rake-off of $1000 on the building of the Long Beach convention hall foundations. It is usually spoken of as a bribe; but was hardly that, as the company from which he received the money had no benefit from the "graft."

Briefly stated, Losee is alleged to have "worked" things so that the city of Long Beach paid for an expensive kind of wharf piling; got a cheap kind and he, Losee, got the $1000 difference between the cost of the two.

From the testimony which was produced at the preliminary examination, it is evident that the case against him is very strong. Additional testimony is being introduced at this trial.

The ingenious and able defense by which Losee is surrounded in spite of his practical confessions, is conducted by Davis, Rush & Willis of this city, and Mr. Daly of Long Beach. He is prosecuted by District Attorney Fredericks and his assistant, C. C. McComas.

The general aim of the defense seems to be that of proving Losee to have loaned the $1000 to Mr. Cobarley, the youthful manager of the Long Beach operations of the Atlantic, Gulf and Pacific Company. This $1000, they maintain, was merely the return to Losee of money borrowed—not graft.

CATE'S SENSATION.

The new sensation of the case yesterday was the testimony of D. M. Cate, one of the colleagues of Losee on the City Council. With City Councilman Campbell of Long Beach, Cate was arrayed against a "Solid Three," which consisted of Losee and Eno, both of whom are now charged with grafting, and one other man not charged.

Cate and Campbell, nevertheless, unwittingly voted for the change in wharf specifications which made the grafting possible. He explained from the witness stand yesterday how he came to so vote.

His testimony made young Cobarley appear in a more unfortunate light than the testimony given at the preliminary examination.

Cate said that Cobarley came before the Council and said that it would be advisable to change the piling to save long delays. He said he couldn't get any round concrete piling. Cate says that Cobarley informed the board the difference between the concrete piling ordered by the specifications and the wood piling would only be a small matter of $60. It was really $1000.

In view of these representations, Cate consented that the specifications be changed, not dreaming that he was helping to put money into Losee's pocket.

The contract for the work was given to one Richard Loynes, whose connection with this case has never been very clear. He sublet the contract to the Atlantic, Gulf & Pacific Co.

When the work was completed Loynes, of course, drew the money from the city of Long Beach. He is alleged to have paid part of it over to the Atlantic, Gulf & Pacific Co., but to have held out about $1000 for Losee on a written order from Cobarley.

LOYNES NOT HAPPY.

Loynes, as well as Cate, testified yesterday. He was not happy. He had no enthusiasm for giving testimony. He practically repeated the story he gave at the preliminary examination.

He said Losee met him on the street and asked him to make a bid for the wharf foundations. Although Loynes had no facilities whatever for carrying out the contract, even if he got it, he agreed to submit a bid. Later he met Losee, who gave him an envelope containing the figures for his bid.

Lawyers for the defense tried to make him admit that the envelope bore the words, "Kindness of Mr. Losee," as though some one else had written the figures and Losee had only delivered it in happy innocence. Loynes could not remember what was on the envelope.

He swore that he got an order signed by Cobarley, asking him to pay over part of the contract money to Losee. He did so by giving Losee a check for $723.75 and paying the balance to him indirectly, paying certain money owed by Losee on a real estate deal.

While Cate was on the stand Mr. Davis, for the defense, asked him if it were not a fact that the specifications calling for concrete piling were only put in as a bluff, so as to give the work to Cobarley. Davis tried to show that Cobarley had the patent on that piling and no one else could do the work. Cate denied that this was the reason concrete cylindrical piling was called for.

"Are you friendly to Mr. Losee?" asked Attorney Davis, having in view the idea of showing that the witness's testimony was prejudiced.

"I don't know why not," replied Cate, guardedly.

"Well, I don't know why not, either," retorted Davis; "but are you?"

FRIENDLY TO LOSEE?

Cate protested that he was.

"Weren't you arrayed against Eno Losee and this other man in everything that came before the Council?"

"No, sir; I influenced Mr. Losee in certain things, and I am sure he influenced me—in this matter, anyhow."

"You didn't get $1000 for changing these specifications, did you?" asked the attorney for the defense. Cate, who is one of the most reputable citizens of Long Beach, expanded his face in a good-natured grin and said, "No."

"You acted in good faith?"

"Yes, sir."

"Well, I believe you did, and I believe that every other member of the Council did, too," said Davis in sweet conviction.

Capt. Fredericks: "Huh."

The trial will go on today and for many days to come.

"Mac" coming to the warm point in the Losee case.

YOUR MONEY OR A "KNIFE."

COMMAND OF HOLD-UPS MAKES CANDIDATES HOWL.

Country "Jernalists" Band Together to Force Office Seekers to Buy Space for "Puffs," the Alternative Being Red-Hot Roasts in the Weekly Rural Press.

Now is the time for all good men to come to the aid of the party, and pungle up coin to keep the dear old country and crossroads Republican "organs" supplied with wind to work the bellows.

Now also is the time for enterprising and aspiring "jernalists" to launch new ventures, for the political campaign waxeth hot and the candidate for county office is easy money.

Watch for the Calabasas "Scorpion." Subscribe for it, and read its stinging editorials. If a candidate announce the fact in a card at so much per, or leave it out and get stung.

Like buzzards around a carrion carcass the road agents of alleged weekly newspapers throughout Los Angeles county are swooping down on the luckless candidate who may have breathed a desire for convention honors. The Courthouse corridors are alive with them. The mails are filled with their hold-up missives.

"Be good and we'll boost you; be naughty and get a roast," is the refrain. Already a number of candidates have paid the price, and their cards help fill the columns and aid in swelling the reecipts of some of the small weeklies.

More nervy candidates have refused to be bled, whereat the bold, bad buccaneers, with bulging brows have sat themselves down in the dark of the night and dashed off sizzling editorials that tell the readers very clearly why such men should not hold office.

Politicians say the number of "write-up" and "card" hold-ups is greater this year than ever before, and that those responsible for them are bolder in their methods. The candidate is looked upon as legitimate prey, and prayers won't save him.

In one organization are banded twenty-two of the merry, merry editors, who are demanding that the political place-seeker stand and deliver.

Agents of this aggregation approach the victim with a smooth proposition. His card in each of the twenty-two papers on the list will cost him $5, or a total of $110. The card is a small notice, stating that the candidate is out for a certain office. If he wishes to take space in but two or three or half a dozen papers, it will be $10 each, so what can the poor thing do?

If the candidate "comes through" with the money, words cannot do him enough honor in the sheet he befriends. Sometimes the country editor writes a laudatory editorial and inserts a card, taking a chance on getting the price, only to find that the suckers are not biting that day. Then he has to turn a quick flop and take the wind out of the boost—such as it is.

There are many country papers that are not in the combine, and they, too, must be placated; there are personal cards and other matter to print; the union labor crowd dogs the luckless office-seeker, threatening him with the loss of votes if he does not place the totem on his printed matter, and there is the fiend who dashes up with a laudatory biographical sketch all prepared and ready for insertion in some farming, racial or other publication—the price to be as much as can be gouged out at some later day unless the victim be wise enough to demand a figure on it.

These are some of the costly side issues that confront alike the seasoned and the raw candidate, and a loud wail is going up all along the line with the knowledge that, while the cost already has been heavy, the season's game hardly has begun.

RESFUSED TO SEE HIM.

Even When Sipes Threatened Suicide His Wife Did Not Relent, but Sent for the Police.

Fearing for her life at the hands of the man who had sworn to cherish and protect her, Mrs. W. P. Sipes last Thursday fled from their home, No. 3614 East Sixth street, and took refuge in the Home of the Good Shepherd. Two years ago, in Chicago, Mrs. Sipes was shot by her husband five times and bears the deep scars of the bullets on her head and neck to this day.

Yesterday Sipes located his wife in the Home and attempted to get in to see her. But he was refused admission, and Mrs. Sipes would not go down to see him. She was sick with worry and fear. Then the husband wrote a note to her.

"You have the chance to save me or kill me. Let me come up to you or I will kill myself. I will not hurt you and I do not ask you to take me back," wrote Sipes.

The Sisters of Mercy at once telephoned to the police and two officers hurried to the Home of the Good Shepherd. They caught Sipes just as he was about to utilize a bottle of chloroform, apparently to commit suicide. This was taken from him and he was locked up, but later permitted to go upon his promise not to kill himself. As he was leaving the Central Police station he pulled out a big knife.

"You had better keep this, as I might want to make use of it against myself," he said. It was taken.

If Sipes attempts to make further trouble for his wife the police say he will be arrested at once.

RELIEF COMMITTEE MOVES.

Permanent Headquarters to Be Established on Third Floor of Chamber of Commerce Building.

The headquarters of the Citizens' Relief Committee have been removed to the Chamber of Commerce building, and, commencing today, all business will be transacted in the new apartments, which are located in the third floor, in rooms regularly occupied by the Chamber.

In permanent charge will be Capt. F. Edward Gray, while Mrs. R. M. Widney will continue the work of the ladies' department.

A resolution of appreciation has been passed by the Citizens' Committee, heartily thanking the Mayor and the Los Angeles police force for active co-operation in the valuable work of the body. It is signed by Chairman F. Q. Story, and H. B. Gurley, acting secretary of the Chamber.

FEAR SLAVERY IS THEIR FATE.

RUSSIAN PEASANTS CRY FOR RESCUE FROM HAWAII.

Say They Were Lured by Promise of Land, but Will Be Made Laborers Forever — Desire to Get Back to Los Angeles, Haven of Their Hopes.

Contract slavery is the fear which is gripping the hearts of the fifteen Russian Molokane families, who left this city for Hawaii, a few months ago.

Already some of these unfortunates, after fleeing with incredible hardships from the land of murder and massacre, have fled again, because of the dread of being made slaves under the law, as they were serfs in former days.

Pitiful, indeed, is the substance of a letter received in this city recently by C. P. De Blumenthal from Polykarp Minaevich Fadeyeff, dated May 23. The writer tells in a few simple words the story of the blasting of their hopes of a home in Hawaii.

These families were induced to go to Hawaii by the promise of receiving lands of their own where they could form a colony. Instead they found themselves under contract to work for the Spaulding Sugar Company for two years, at the rate of 75 cents a day for ten hours' work, and keep themselves.

"They have lured us here, not to colonize lands, but to make laborers of us forever."

This is the cry from the heart of one of the elders of the refugee Russians now working in the sugar swamps of Kapaa Kanal, near Kealia. He says some have already "escaped," and are on their way back to Los Angeles.

In his letter Fadeyeff says: "The cultivation of sugar cane is not for the peasant, and not for the Russian people, but for Chinamen." These men could not stand the rice diet of the Orient, and the writer complains that rice is about all that they can afford to buy with the money they earn. Continuing, he says:

"Tell us, is there any, or is there no work in Los Angeles, or does it continue as before. Demens writes us that all work has ceased and the people are without work? Is this the truth or not? He says that because of the earthquake the work has ceased. Besides, we beg you, can you not rescue us from here, so that we could be in Los Angeles."

To these people Los Angeles has become the haven of their hopes. Arrangements are now under way with a local bank, it is said, by friends of the Hawaiian Molokanes, to secure passage back to Los Angeles for those unfortunates, many of whom had written to their families in Russia to join them in Hawaii.

The great desire of these Russian peasants is to own land of their own, where they can found a community. Meanwhile until settled, the labor of these steady men is in demand in this city, and there is more work offered them than they can do.

PAYS POLICY PROMPTLY.

Not all the insurance companies are backward in paying claims arising through the San Francisco disaster. John F. Roche, second vice-president of the Pacific Mutual Life Insurance Company of California advises that the New Zealand Insurance Company has just made first payment on a policy on property destroyed in the northern fire. This policy was one covering improvements on real estate on which the Pacific Mutual Company had made a mortgage loan.

SUMMER HUM IN BUILDING.

Third of a Million Will Be Spent on Schools.

Warm Season to Be Liveliest Ever Known Here.

Bids Are Asked for Work on Twenty Structures.

More than a third of a million dollars is to be expended this summer in the building of new public schools in Los Angeles and in enlarging old structures.

Contracts already have been let for some of the work; bids on the remainder will be opened by the Board of Education within a week, and it is expected the awards of the contracts will follow quickly.

On top of the phenomenal activity in the building of business blocks, dwellings and other structures, this added expenditure promises to make the coming summer months the liveliest warm season ever experienced by local contractors. There will be work for all that will last far into the fall and even into the new year.

Twenty school buildings are included in the specifications upon which the school board already has asked bids. These include several entirely new and large structures, some small ones, and the addition of many rooms to existing buildings in various parts of the city.

In addition to this, a number of old structures are to be repainted.

CONTRACT AWARDED.

One contract has just been awarded to Joseph Preter, a local builder, who is to put up an eleven-room school at Trinity and East Fortieth street, to be known as the East Fortieth-street school, and to be completed by September 15. It is to be a frame building, and the contract price is $27,894. This is about $2000 above the original estimate of the cost—$24,750.

The biggest of all the jobs cut out by the Board of Education is the erection of the new science hall and auditorium of the High School grounds on North Hill street. The cost as estimated will be from $60,000 to $70,000. It is to be three stories in height, with twenty-three rooms, including classrooms, laboratories, offices and an auditorium. There will be accommodations for 600 pupils. Hopes are expressed that this building will be completed by next February, in time for the graduation of the class that completes its studies at that time. In that even the graduates will receive their diplomas at that time instead of waiting for the summer commencement exercises.

FOUR LARGE ONES.

Four large school buildings similar to the one for which the contract has just been let on East Fortieth street, are being figured on by the builders. Each is to contain eleven rooms, and the estimated cost of each is $24,750. The locations are as follows: On the Logan school site at Logan and Montana streets; the Magnolia-avenue site at Seventeenth street and Magnolia avenue; the Euclid-avenue site at Euclid and Stephenson avenues; the Fifty-second-street site at East Fifty-second street and Hooper avenue.

There is to be an eight-room building on the Hobart-boulevard site, on Hobart, between Tenth and San Marino streets. It is expected to cost about $20,000.

A four-room building is to be erected on the West Vernon-avenue site, on West Vernon, between Grand avenue and Olive street, to cost about $9000.

The smallest new building of all is to be placed in the Micheltoreno-street site, on Micheltoreno, near Sunset boulevard. It will cost in the neighborhood of $4500.

Of the additions to be made to present buildings, the largest are those which are to increase the size of the Main-street and the Washington-street schools, respectively, by eight rooms. The estimated cost in each case is $18,000. In the case of the Main-street school, the added rooms will be in an annex.

MANY SMALLER JOBS.

The Twenty-fourth-street school, on Twenty-fourth street, near Western avenue, is to have a six-room addition to cost about $12,000. A similar amount will be expended in adding five rooms to the Cornwall-street school, Cornwall and Sheridan streets. A four-room addition to the school at Avenue Fifty-four and Monte Vista street is estimated to cost $13,500, while other plans are as follows: Second-street school, Second, near State street, four-room annex, $9000; Thirty-ninth-street school, Thirty-ninth street and Budlong avenue, four-room addition, $9000; Jefferson-street school, Jefferson and Key West streets, four-room annex, $9000; Gates-street school, Gates street near Downey avenue, $9000; Boyd-street school, Boyd, near San Pedro street, five-room addition, $8000; Utah-street school, Utah and Kearney streets, four-room annex, $9000.

Such bids on the work named as were not opened on the 15th inst. will be opened on the 22nd and the 25th of this month, and within a few days thereafter it is expected that the larger part of the contracts will have been awarded.

School buildings to be repainted on the outside include Temple-street, Sentous-street, Norwood-street, Hewitt-street and Amelia-street. There also will be inside painting at some of these buildings.

FAIRHEAD'S HEAD OFF.

Invited to Step Out in a Hurry as Manager of the Ostrich Farm at South Pasadena.

Edwin Cawston and his famous ostrich farm at South Pasadena will manage to get along hereafter without George E. Fairhead as chief feather puller and egg roller. Fairhead is out as manager—he never was a partner—but he did not leave in the gentle and business-like way indicated by a report in a local evening paper.

Mr. Cawston's ostrich business was capitalized recently and shares were sold to a few persons. Fairhead was installed as manager, receiving twenty shares of the capital stock, valued at $2000. Mr. Cawston intended to go to England to attend to the education of his sons, leaving Fairhead in charge of the business.

While the new manager was learning the ropes, Mr. Cawston took exception to his business methods and asked him to leave. The stock held by Fairhead was returned by him, but not until he had forced Mr. Cawston to pay him in gold rather than by check.

THE PUBLIC SERVICE.

SUMMARY OF THE DAY.

Members of the Board of Public Works spent the great portion of the morning yesterday studying the outfall sewer contract; they are reported to be considering the cancellation of the agreement with Stansbury & Powell and completing the tunnel as a municipal project.

A restaurant liquor license was granted to the tough old Bisbee Inn last night under a new name—the Manhattan Café.

Robert Furlong bought a Sixth Ward church two weeks ago to stop a protest against his new poolroom; but the church members were cruel enough to continue their protest and last night he withdrew his application from the police board.

Restaurant liquor licenses were granted last night to two San Francisco restaurant keepers who lost their establishments in the big fire.

Ex-Assemblyman E. W. Camp's country home at Sierra Madra was looted two nights ago, and he was grieved to discover that the maid servant had made off, attired in his wife's clothes and with his wife's jewelry packed away.

J. J. Bacon began suit in the Superior Court yesterday against his son and daughter-in-law on the ground that he had given a deed to his son for valuable real estate on the condition that it was not to be recorded, but that his daughter-in-law recorded it anyway.

Otto L. Wuerker, a jeweler, was granted a divorce by Judge Monroe yesterday upon a mysterious charge that his wife had deserted him and gone off with a woman friend.

Lieut. McComas, charged with battery by two militiamen, was acquitted yesterday in the Police Court.

AT THE CITY HALL.

BOARD EXAMINES SEWER CONTRACT.

WAKENS TO SUPREME NEED OF OUTFALL TO OCEAN.

Considers Feasibility of Constructing Tunnel Through Inglewood Hills as Municipal Project—Cost Appears Prohibitive—Hubbard Applies Water Cure to Simons Brick.

Awakened from its lethargy, the Board of Public Works has taken cognizance of the fact that the city stands in supreme need of an outfal sewer.

Yesterday President Anderson and Assistant City Attorney Hewitt spent an hour and a half studying the contract for the construction of the big bore, from the city to the ocean. It was the first time that this contract has been out of the vault in the City Clerk's office this year.

At the same time Commissioner Hubbard went down to the line of the outfall sewer to make a further examination of the brick. On his return he qualified somewhat his first statements about the quality of material going into the outfall. He also selected a few samples to which he is going to apply the water cure.

"I have not found any salmon brick down there," said Mr. Hubbard. "I desire you to notice that I make a distinction between salmon and salmon colored. I see that The Times referred to some of the brick as salmon colored. "Salmon brick is a technical term used by brick men to refer to a quality of practically unburned brick. But there are some good brick that are salmon colored. There have been a great many bats in the brick, too many in fact, and there are a good many that do not have the clear ring called for in the specifications.

"I am having some tests made, but on the whole I think we are getting pretty fair brick."

Stansbury & Powell, the sewer contractors, are negotiating with eastern firms for new pumps. Powell will probably go East to make a selection. But it is not expected that the pumps will be installed in less than three months. This will mean two months after the expiration of the contract.

Apparently The Times revealed the actual condition on the outfall just in time to keep the board out of a serious predicament.

City Engineer Stafford asserted on Monday morning that he had expected to resign, that he could make more money at private work. He said that since the plans and specifications for the outfall have been questioned he cannot afford to resign under fire. Left with no engineer, no tunnel and an expired contract the board would have found itself in an unenviable plight.

But of this proposed resignation on the part of the Engineer the board knew nothing. Commissioners Edwards and Hubbard both asserted Monday afternoon that the Engineer had neither offered his resignation nor discussed resigning with them. Evidently this was a part of the programme in which the board was being kept in the dark.

Members of the board are now said to be considering the advisability of canceling the contract for the outfall and completing the work as a municipal project. But the members will not admit that such is their intention.

Engineers have estimated that it would cost more to dig that remaining mile and a half of the tunnel by use of a shield than the original contract price of the outfall. About 8000 feet of tunnel remain to be constructed. The average cost of the Lake Superior tunnels was $118 a lineal foot. Those about New York cost from $90 to $125 a foot.

One Engineer has estimated that the outfall could be completed for $80 a lineal foot. This would cost $640,000 for construction work alone, without making any allowance for the cost of material. It is hardly to be expected that the contractors contemplate going to this expense.

"The board has not reached any definite conclusion," said Assistant City Attorney Hewitt last night, "the members realize that this is one of the most important enterprises in which the city is engaged. In magnitude it is exceeded only by the Owens River project. They are agreed that something must be done soon; that things cannot go on as they are; but just what is best to do is still a question."

After the conference with the Assistant City Attorney President Anderson said that it is the desire of the board that the contractors shall finish the work. "We know what are our powers," he said, "if things come to the worst there are alternatives, that is all."

BISBEE INN "BOOZE."

GOES UNDER NEW NAME.

Last night the Police Board handed out restaurant liquor licenses.

Herman Kerschner was formerly the manager of the Aquarian Restaurant in the Baldwin Hotel, San Francisco. His resort burned, and he is now manager of the Manhattan, on East Third street, formerly the notorious Bisbee Inn.

E. M. Raddo conducted an Italian restaurant at 213 California street before the fire. Last night the Police Board granted him a restaurant liquor license for a new Italian café at No. 715 South Spring street.

Before Kerschner received the restaurant liquor license for the Manhattan he was put through a severe course of cross-examining by the Police Board. Some of the commissioners appeared doubtful whether this was not the old Bisbee Inn under a new name.

Kerschner testified with his hand on his white vest that Jim Dunn, former proprietor of the Bisbee, has no stock in the Manhattan Hotel Company.

"Who is president of that club now?" queried Commissioner James, sharply.

Kerschner hesitated. Attorney Todd whispered something in the applicant's ear.

"Oh, yes, Mr. Roulay," responded Kerschner.

"Who are some of the other stockholders?" persisted James. Again attorney Todd came to the rescue. He whispered names in the applicant's ear, and Kerschner repeated them in liquid English to the board.

The commissioners were just as severe as though they had not discussed the application at their executive session half an hour before.

Kerschner presented letters of recommendation from a number of local business houses. These had known him while he was running a restaurant in the Baldwin Hotel in San Francisco.

Commissioner Hagan warned him that his license would be revoked if the board hears any ill reports from the old Bisbee Inn under its new name, and the Mayor became very severe. But in the end all the commissioners voted to grant the license.

Commissioner Saddler took part in the discussion relating to the license. He seemed very desirous that it should be granted. It was his first vote on a moot liquor question as a member of the board. He fully justified current report, which allied him with the liberals.

Commissioner Mason was not present. Lacking his spicy protests, the meeting lost most of its flavor.

Restauranteur Raddo secured his license without any unnecessary entanglement in red tape. He told a crimson story of the sweep of flame that blackened his San Francisco resort, and the board hastened to grant him permission to open a similar restaurant here. Raddo was well equipped with letters of recommendation from Italian residents of Los Angeles and San Francisco. He will cater at No. 715 South Spring street.

CHURCH UNGRATEFUL.

WOULD NOT STAY BOUGHT.

Robert Furlong feels that he has a grievance against the Sixth Ward. Furlong bought a church to stop its protesting against his new poolroom on Central avenue, and then the ungrateful church people went before the Police Board and protested all the harder.

Furlong's petition for a poolroom permit at No. 2515 Central avenue came before the Police Commission last night. About fifty women from the heart of the scrapping Sixth Ward came before the board, too.

Furlong looked them over and threw up the sponge by withdrawing his application.

When Furlong prepared his first application three weeks ago there was a church in the block where he desired to locate. Learning that the church members were combining against him Furlong concluded that the only way to square them was to buy them off. So he bought the church property outright. But this did not silence the protest. Five separate petitions were filed with the board asking that the application be not granted.

CROWN HILL PROTESTS.

BLOCKS THE ROYAL ARCH.

For about the "steenth" time the Crown Hill Improvement Association blocked the attempt of the liquor interests to locate a booze emporium west of the Third-street tunnel. Apparently the reason-to-be of the Association is to fight the Royal Arch.

L. Bouttier, Jr., applied for a permit for a wholesale liquor store on Third street, west of the tunnel. The Chief of Police reported that: "Relatives will be interested with him in this business, which will be a family liquor store."

H. C. Witmer appeared before the board to protest on behalf of the Improvement Association, but protest was unnecessary. Learning the attitude of the commission, Bouttier withdrew his application.

SAY BID'S TOO HIGH.

PROTEST ON DAYTON AVENUE.

Assistant City Attorney Hewitt has been appealed to by the Board of Public Works for an opinion whether the board can reconsider its action on a contract once awarded. Several weeks ago George Rheinchild made the lowest bid, the only one in fact, for the improvement of Dayton avenue. The board awarded him the contract. Now come a score of residents on the street with a protest that the cost is so great that the contractor may have to take their lots for part pay.

The board would like to reconsider its action and readvertise; but there is a legal doubt as to whether the board can welsh on a contract once made. Rheinchild's bid of $2.75 for grading is said by the property owners to be at least $1.50 too high.

AT THE COURTHOUSE.

MRS. CAMP'S MAID DECAMPS.

LOOTS BUNGALOW AT SIERRA MADRE AND FLITS.

Togged Out in Her Mistress's Stolen Plumes Miss Mary Schnable Was Stopped at San Bernardino, and Will Be Returned to This City for Trial.

Life in a beautiful mountain suburb is not all that it is cracked up to be—at least that is the conclusion that Miss Mary Schnable has reached after a short stay at Sierra Madre.

Mary was recently engaged as maid of all work by Mrs. Camp, wife of ex-Assemblyman E. W. Camp, now attached to the legal bureau of the Santa Fé railroad. On Monday Mr. and Mrs. Camp were in the city all day and late at night the attorney returned to Sierra Madre alone. After tolling up the trail he entered his house and was a trifle surprised to find everything in darkness. Turning on the light he was dumbfounded to discover that the place looked as if a cyclone had struck it.

Camp called aloud for Mary, but echo answered back the name. Mary had disappeared. A rapid inspection of the premises revealed the fact that Mary had been busy during the day, and had looted the cosy home of the Camp family, with a strict regard to what was most valuable and most easily packed.

Among other valuables taken were: A diamond set ring, a turquoise ring, one opal set ring; a string of gold beads, one of coral beads, a pearl set, and a diamond set breast pin, besides a number of articles of wearing apparel.

Camp started to give the alarm and was fortunate enough to get the last car from Sierra Madre to the city. He found that the maid servant had traveled on that same car earlier in the evening. At that time she was wearing a costume of Mrs. Camp's and a hat that was a recent purchase of her mistress. Gloves and a small sunshade completed her set up, which the conductor said was "very fetching."

Mary was laden down with two valises that had been packed to the bursting point, and made some inquiries regarding the Santa Fé depot. Mr. Camp took the tip thus received and upon giving information at the Sheriff's office Miss Schnable was invited to alight when the Santa Fé train reached San Bernardino. The telegraph had reached town before her.

The maid is a German girl and was desirous of visiting a brother at St. Louis. She did not appreciate the delights of rural felicity. The absence of Mr. and Mrs. Camp gave her the opportunity she sought to equip herself in good style so that she could make her trip east with comfort—if she was clever enough to get through.

Sheriff White left last evening for San Bernardino and will bring back the flighty servant girl with her plunder.

STRANGELY DIVIDED.

O. L. WUERKER GETS DECREE.

O. L. Wuerker, the local jeweler, is a man of means and rather artistic temperament, but he told a strange story yesterday to Judge Monroe of the manner in which he and his wife separated.

Mr. and Mrs. Wuerker had no quarrels, no disputes, and the home was carried along in the smoothest way. And yet Mrs. E. Wuerker gave a minute's notice to quit, and that without giving him any reason for her insistence that they should separate.

Mr. and Mrs. Wuerker resided on Westlake avenue, and shared a home with Mr. and Mrs. Le Sage. The house belonged to Mrs. Le Sage, and she and Mrs. Wuerker became great friends. The latter had married in Los Angeles in 1897, and as the years rolled away she became filled with the idea that she possessed many of the attributes of a successful "actorine." She sang a little, and played the piano a little, and could, on occasion, look pretty.

In March, 1903, Wuerker's birthday came around, and he told his wife at breakfast that he had got tickets for the theater that night. In a perfectly calm but stately way she replied that she didn't intend to have anything more to do with him, and that upon leaving that morning he might stay away.

The husband was astounded. For several weeks he had not seen very much of his wife, as under the pretext of attending upon Mrs. Le Sage, who was ill, the Wuerkers had occupied separate rooms. Wuerker wondered if his wife and Mrs. Le Sage had been concocting anything that threatened his peace of mind. But on the spur of the moment he didn't know what to think.

"My dear," he said, "you don't mean what you say. Of course, I will be back here tonight, and—"

Mrs. Wuerker burst in upon him with the statement that if he did return then she would not be there. But the husband didn't believe her. He thought she was merely out of sorts, though her manner was new and her tones were determined enough.

When Wuerker returned that night his wife and Mrs. Le Sage had both disappeared. He remained in the old home for some time with the husband of Mrs. Le Sage. Presumably they condoled with one another as they compared notes. Then Wuerker left the Westlake avenue residence and moved elsewhere. Shortly afterward his wife and Mrs. Le Sage returned, and life has rippled along with them as of yore. The only notice that Mrs. Wuerker has ever taken of her husband since the birthday when she gave him notice to quit was when she packed the belongings he had left behind and sent them to him, but without any note or word.

Wuerker says he doesn't know what it was all about. Mr. Le Sage was his corroborating witness, and he also professed not to know why Mrs. Wuerker and his own wife had gone off on a jaunt together. Altogether the mystery was well preserved.

The decree was granted, and then Wuerker and Le Sage hustled out of court, having succeeded in telling as little as possible about the family rupture while throwing a halo of mysterious interest around it.

NAGGED HER HUSBAND.

MRS. BACON WANTED ESTATE

The air was a cerulian blue when Mrs. Ida J. Bacon was around, according to the statements of her father-in-law, J. J. Bacon, and she not only continually quarreled with her husband, but kept nagging at him more or less all of the time in an effort to get him to cinch certain property for her.

J. J. Bacon owned a piece of property in this city, which, with the building upon it, is alleged to be worth $6000. He claims that his son was unfortunate in his marriage, as his wife is quarrelsome, and nagged him to work on his father's feelings, so that the old gentleman would convey to him and his wife this coveted bit of real estate.

After a period of bitter quarreling the son, Frank W. Bacon, is alleged to have represented to his father that if he would only deed over that property to him and his wife—never forgetting the wife—that he believed that he might have some peace.

Anxious to aid his son, old man Bacon avers in the complaint he has filed that he and Frank arrived at an understanding by which a bold bluff might be worked on the daughter-in-law, and that without any one being out of pocket one cent. The old man agreed to deed to his son and his wife the property in question, and Frank Bacon promised to lock the deed up in the safety-deposit vault in the bank, so that it could not be recorded. His wife would then have the satisfaction of knowing that the property had been deeded over, but there would be no change in title.

It was understood, according to the elder Bacon, that the property was to continue to vest in him, and that he could sell or dispose of it in any way he pleased, if occasion arose. But meantime son Frank would be rescued from the tongue lashing of a woman with an overwhelming desire.

When Mrs. Ida Bacon learned what had been done, she was pleased. Just to what extent she was pleased has not appeared, but it is to be inferred that she got a glimmering of the fact that inasmuch as the deed had not been recorded neither her husband nor herself actually owned the property. In some way Mrs. Bacon became possessed of a key to the deposit vault in the bank, and she took the opportunity to open the vault and remove, not only this particular deed, but other papers of value, and money that had been placed there by her husband.

With the deed recorded old man Bacon found himself bereft of his $6000 worth of real estate, and now he has brought suit to have his son and daughter-in-law reconvey to him this property.

Mr. Bacon says that he can't quite size up the mode by which his daughter-in-law became possessed of that safe-deposit key, and he has an idea that his son, Frank, became party to the scheme to do him up on his real estate to save himself from a hot old time, if his wife discovered what a mere unrecorded deed amounted to, and at the same time get possession of property which he not unnaturally was glad to have.

Anyway, the elder Bacon has begun suit against his son and wife to compel a transfer, and the full and complete facts will be threshed out in court.

COURTHOUSE NOTES.

BREVITIES MISCELLANEOUS.

DEMANDS DAMAGES. Raymond Steele, a boy 9 years old, has by his guardian brought suit against the Pacific Electric Railway Company to recover $500 as damages for injuries sustained. It is claimed that on December 28, he was riding on a Brooklyn-avenue car without permission, and was made to jump when the conductor came along. He fell under the car and the wheels ran over one foot.

SISTERS INJURED. Mina Warner, a girl 16 years of age, has by her guardian brought suit to recover $1000 from the Los Angeles Railway Company for injuries sustained. The plaintiff, with her sister, Norma, was riding on a car on March 8, and at Moneta avenue and Fifty-third street, it collided with another one. Mina was badly bruised, so it is alleged, and claims the amount named as damages. Her sister, Norma, was more severely injured, and damages are asked in the suit brought in her name for $2000.

BIDS OPENED. The Board of Supervisors opened bids yesterday for supplies for the County Hospital and farm. Simon Maier was awarded the contract for meats; Stockwell & Bradford, bread; Vache & Co., liquors; Los Angeles Gas and Electric Company, electricity; Stockwell & Bradford, groceries; Off & Vaughn and the Sun Drug Company, drugs.

SENT TO PATTON. Mrs. Ada Roberts was yesterday committed to the State hospital at Patton by Judge Gibbs. The woman is suffering from puerperal mania.

POLICE COURT NOTES.

UNION TEAMSTER LUCKY.

Harry O'Connell, a union teamster who gave Lawrence Griffin, another teamster, a stiff uppercut three weeks ago near River Station that left his mind a blank, was acquitted of the charge of battery by a jury in Judge Rose's court yesterday afternoon.

The testimony brought out the information that O'Connell called a non-union teamster named Thomas a "scab," his remarks being vile and unprintable. The two men each picked up side standards of their wagons, but did not come to blows. The superintendent of the freight yards of the Southern Pacific then sent Special Officer Ketler to arrest O'Connell, and the officer called to the teamster, Griffin, to hold O'Connell's team. Griffin grabbed the reins at the horses' heads and was knocked to the ground by the angry teamster. In court Griffin had no recollection of anything that transpired, and it was the failure of his testimony which allowed the defendant to go free.

LIEUT. M'COMAS CLEAR.

Jesse McComas appeared before Justice Austin yesterday on the charge of assault which had been brought against him as the result of a bath tub scrape that took place at the armory some time ago, wherein it was alleged that the defendant placed a revolver at the abdomen of a militiaman, and ordered him to leave the place in dishabille. He was found not guilty.

TUBERCULOSIS

Can be Cured by

Dr. L. F. Preston. His is the first, and only Antitoxine ever made that will cure Tuberculosis in any part of the body. Patients show decided improvement from the fifth to the tenth day. This treatment is even more successful than antitoxine for Diphtheria.

You can take ten treatments free of charge, then deposit your money in the bank, and pay when cured. Names of cured patients living in this city and state will be furnished.

Send the names of prospective patients, and literature will be sent them.

Home phone 2351.

Offices, 202-204 Potomac Blk., 217 S. Broadway, Los Angeles, Cal.

ANDERSON & CHANSLOR GROCERS

Open An Account Here

Accurate Service—Quality Goods

We will be glad to place your name on our books and after you've given "A. & C." goods and "A. & C." service a trial, you will be glad that you decided to trade with us.

There are good reasons why we should serve you. First, you can be absolutely sure of the quality of the groceries we send you. Second, our service is good—prompt, accurate, pains-taking—we appreciate your business and are glad to show you that we do.

Month in, month out—you'll find it costs you no more to buy your groceries here than anywhere else. With a monthly account, you get the same prices as if you paid cash. Once a month IS cash with us and it's a great convenience to most housekeepers. Supposing you begin today. Just telephone.

SPRING·ST·426·428·430

PHONES·EX·38·

We Are Still Selling

Pianos

Notwithstanding the hot weather; and it will pay you to take advantage of the low prices now being offered.

Our Annual Sale

Proves a boon to piano buyers, for it is seldom the public has an opportunity of purchasing such pianos as the Vose, Steck, Hardman, Shaw, Pease, Sohmer, Emerson, Kingsbury and Fisher at practically half the original price. Every home in Southern California should have in it a good piano; every home CAN HAVE a good piano. It takes but the desire on your part and the willingness to call and make your selection. We arrange the terms in so liberal a manner that you scarcely notice the outlay each month.

Not all the pianos offered in this sale are used or rental pianos. Some are new, never offered for sale before—factory samples, which we are including in this sale at extremely low prices; then there are pianos taken in exchange on new pianos which we have sold, and square pianos, organs, piano players—in fact, you must visit our warerooms and see for yourself the splendid collection.

REMEMBER

It's an opportunity worth considering. We make easy, very easy, terms for payment. The prices range from $90 up on uprights and $25 on squares; $10 up on organs.

WE GUARANTEE EACH INSTRUMENT SOLD.

Southern California Music Co.

Victor, Pianola and Regina Music Box Agents.

Our Talking Machine Departments Open Wednesday Evenings.

332-334 SO. BROADWAY, LOS ANGELES.

San Diego Riverside San Bernardino

Overheard at BUSCH'S

SOFT summer shirts that look well, wear well and make the wearer comfortable have helped a great many of our customers to acquire the Busch habit. They are exceptionally good values at the prices, which range from $1 to $3, and the variety in make, style and pattern enables us to meet every fancy.

BUSCH'S SECOND and BROADWAY

CHESTERFIELD BRAND

2 Piece Suits

Genuine character in Chesterfield Two Piece Suits, as well as the coolness and comfort a man wants in Summer Garments. Carefully tailored, beautifully finished—these suits hang as correctly and retain their shape as well as if they were cut from much heavier fabrics. Come in and try one on. Prices from $20 to $35.

Matheson & Berner

BROADWAY—CORNER THIRD

A Good Shoe Name

Selz Royal Blue Shoes

Are reliable because the name "Selz" is on the sole as a mark of quality.

That name on any shoe is like the word "Sterling" on a piece of silverware—an unvarying sign that the shoe is good.

The maker guarantees every pair to be satisfactory to the wearer, and authorizes us to see that they do give satisfaction. We do it—$3.50 and $4.00.

C. K. Baker

239 SOUTH SPRING STREET.

Personal Property And Poll Tax.

Only a few days now before penalty attaches for non-payment of personal tax, as will a poll tax. Poll tax will cost $3.00 after penalty attaches.

BEN E. WARD, County Assessor.

ADVERTISEMENTS FOR INSERTION IN THE San Francisco Chronicle WILL Be Accepted at the Business Office of The Times Corner 1st and Broadway FURTHER INFORMATION AND RATES GIVEN BY APPLICATION

Hoffman THE LARGEST Milliners ON THE PACIFIC COAST 133½-135 S. SPRING ST.

THE COMMERCIAL CLEANING CO. Have moved to 427-429 Commercial St. and are in better shape than ever to do all kinds of Cleaning, Dyeing and Repairing. Los Angeles knows their work. Ask any responsible. Good work, low prices, right treatment. Prompt service. Phone 2268. 427-429 Commercial St.

Marvel Millinery Exclusive ... in women's ... 271-273 So. Broadway

Present offices and consulting rooms of the SUNSET HOSPITAL 482½ South Broadway Phones—

Gophir Diamond All rings, pins, brooches, cuff buttons, etc., formerly from $2.00 to $4.50 for one only $1.00 GOPHIR DIAMOND CO.

Out of Town Customers Order your Wines and Liquors BY MAIL. OLD PLANTATION DISTILLERY 108 S. Broadway, Los Angeles

NOVELTIES WOMEN'S WEAR Paris Cloak and Suit Co. 252 South Broadway

SPORTING PAGE.

BIG TRY-OUT DRAWS CROWD

Ah Wing Wins First Battle in Professional Ranks.

Ah Wing Lost Through Overzealous Second.

Clever Work Displayed in Every Battle.

The winners were as follows: Harry Baker won from Kid Dalton; 10 rounds.

Attell won from Ah Wing, by default.

Jim Tremble won from Abdul Malone; 6 rounds.

Billy Walsh won from Kid Berry; 2 rounds.

William Locke won from George McDonald; 2 rounds.

Jack Walsh won from Tom Leahy; 6 rounds.

The try-out at the Pacific Athletic Pavilion last night drew out a big crowd, and they received their money's worth.

The first bout was fast, and with one exception satisfactory. This exception was the result of the shortsightedness of Second in Ah Wing's corner, who threw a sponge into the ring before the fighting had received a hard punch. Kid Williams, who seems destined to spoil most everything, was on hand.

The most important battles of the evening were those between Harry Baker and the amateur featherweight champion, and Kid Dalton, the favorite boxing fighter of Los Angeles. Dalton won his battle on clean, scientific work, Dalton being unable to find an opening any quarter.

The Chinaman had fought two battles with Caesar Attell, and despite the great disparity in weight, in the good will of the crowd by virtue of his ring generalship and fast work. Attell was unable to land an effective blow, and Ah Wing was playing into his antagonist. When the battle had progressed to near the end the Chink and Attell were mixing in a clinch.

Then they were roughing it and Ah Wing threw, from a blow back of the head, he fell over on the floor and failed to be all but out. As the referee counted eight Williams threw up the sponge.

FLAYING 'POSSUM.

Ah Wing was up in a flash and almost threw the sponge, but it was too late. He had been playing 'possum. The crowd went wild for the Chink and Attell out of the pavilion. Then he made a short speech explaining that he was stalling, and challenging any 135-pounder in the world. Jerry Means of San Francisco, who claims the 135-pound championship at present, and Harry Baker won his bout, accepted the challenge, and if Means is staged in this city he will be packed house.

The first battle was between Williams and George McDonald. The latter is not trained for the bout and substituted for Leonard Lauder. Williams put him out in the second round.

The second bout of the evening was between Jack Walsh and Tommy Leahy, and went the limit. Leahy made a match for Walsh in cleverness and science, but for gameness it was stopped to him. He took an awful beating, but finished fighting strong. It was just another battle as that between Zubric and Berry lasted two rounds with Referee Eddie Robinson as the battle's near the end of the second, when Berry was at the mercy of his antagonist.

CHEERS FOR CHINK.

Nobody expected some fun when Caesar Malgan, the Turk, faced Jim Trimble, and many looked for easy work for Trimble, but before the battle was over Trimble learned that the Turk was not only a gamester, but could put over a wallop that meant business if it landed. Trimble got his share, but the Turk forced the battle and took his punishment gamely. The Turk is always a dangerous proposition, with schooling he has the makings of a tough middleweight.

Attell and Caesar Attell were received with cheers as they entered the ring. The Chinaman wore his queue coiled down in his trunks, and carried a confident smile. Attell weighed in at 114½, and Ah Wing 114½, and looked like a baby beside his antagonist.

The bout opened matters with a mix of the body, and displayed that the boxing game. He covered and prevented Attell landing, and after quarters stung the white boy on the ear and rights. He displayed good work and was always willing to mix. The battle was about even until Attell wrestled his opponent into the ring and incurred the displeasure of the crowd.

REAL BOXING.

The next event, between Baker and Dalton, proved as good exhibition as has been made by Abe Attell and his able opponent. Baker is an aggressive over and over, and gives Dalton no chance developing into a fast fighter. Dalton was willing, and tried to reach the shifty featherweight, but Baker kept him back with a left to the face, and took care of himself in the clinches. In this Dalton fell to the floor and was floored Baker. Only twice did he reach his antagonist with force, and in both instances received rights and lefts to the face in return. The latter appeared favorably with that of Attell and Kid Herman, and made a fine exhibition. Baker received a claret from Dalton's nose, but there was no damage.

There was no stalling throughout the entire ten rounds, and when the battle was over both boys were strong. Baker and Frankie Neil were introduced during the evening.

Many of the contestants entered the ring were examined by a physician, and the referee was cautioned to stop the bout where great damage was done.

Over a thousand people were present at the try-outs.

Emperor William Cup.

June 13.—The British yawl Brynhild, owned by Ian Hamilton Benn, won the annual Dover-Calais race for the Emperor William cup, allowance, crossing the line at 10:36 last night.

Yearlings in New York.

New York, June 13.—[Exclusive Dispatch.] Pedigree and Waterhouse of Belmont will sell yearlings for the Belmont Stud in New York this year, July 10. Each yearling's head will be offered.

SPORTING PAGE.

TRY-OUT DRAWS CROWD.

Wins First Battle in Professional Ranks.

Ring Lost Through Over-zealous Second.

Clever Work Displayed in Every Battle.

The ministry were as follows: Harry Baker won from Kid ... 10 rounds.

... won from Ah Wing, by ...

... Trimble won from Abdul ... 6 rounds.

... Walsh won from Kid ... 3 rounds.

... Locke won from ... McDonald; 3 rounds.

... Walsh won from Tom ... 6 rounds.

... at the Pacific Athletic ... last night drew out a ... and they received their ...

... was fast, and with one ... exhibitory. This exception ... of the shortsightedness ... in Ah Wing's corner, who ... swings into the ring before ... had received a hard ... Williams, who seems des... most everything, was ...

... important battles of the ... those between Harry ... amateur featherweight ... Kid Dalton, the favor... fighter of Los Angeles. ... battle on clean, scien... being unable to find ... quarter.

... had fought two ... Cesar Attell, and despite ... disparity in weight, ... will of the crowd by ... generalship and fast ... was unable to land an ... and Ah Wing was play... antagonist. When the ... progressed to near the ... and Attell were mix...

... it and Ah Wing ... blow back of the ... over on the floor and ... to all but out. As the ... sight Williams threw ...

... 'POSSUM.

... up in a flash and al... to spring, but it was too ... playing 'possum. ... wild for the Chink ... out of the pavilion. ... short speech explain... challenge, and chal... in the world. ... San Francisco, who ... championship at ... Harry Baker won his ... challenge, and if ... in this city he will ...

... between Wil... and George McDonald. The ... for the bout ... Leonard Lauder. ... in the second ...

... of the evening was ... Walsh and Tommy ... the limit. Leahy ... Walsh in cleverness ... but for gameness it ... to him. He took an ... but finished fighting ... It was just another ... that between Zubric ...

... lasted two rounds with ... Eddie Robinson ... near the end of the ... Berry was at the ...

... FOR CHINK.

... opened some fun when ... the Turk, faced Jim ... many looked for easy ... Tremble, but before the ... over Tremble learned ... was not only a gamester, ... over a wallop that meant ... landed. Tremble got ... but the Turk forced the ... his punishment gamely ... a dangerous proposi... rebelling he has the mak... middleweight.

... and Cesar Attell were re... down as they entered the ... Chinaman wore his queue ... in his trunks, and carried ... smile. Attell weighed ... at Ah Wing 114½, and ... baby beside his antago...

... passed matters with a ... body, and displayed that ... game. He covered ... Attell landing, and ... stung the white boy ... fights. He displayed ... and was always willing ... battle was about even ... Attell wrestled his ... ring and incurred the ... the crowd.

... BOXING.

... bout, between Baker and ... was a good exhibition as ... was made by Abe Attell ... opponent. Baker is an... over and over, and gives ... developing into a fast ... Baker was willing, and ... with the shifty feather... kept him back with ... to the face, and took ... himself in the clinches. ... Dalton fell to the floor ... Baker. Only twice did ... antagonist with force, ... blows received rights ... floor in return. The ... favorably with that ... Attell and Kid Herman, ... exhibition. Baker ... from Dalton's nose, ... was no damage.

... throughout the en... and when the battle ... was strong.

... Frankie Neil were in... the evening.

... the contestants entered ... was examined by a phy... referee was cautioned ... but where great damage ...

... thousand people were ... the try-outs.

...per William Cup.

... The British yawl ... Hamilton Benn ... annual Dover-... for the Emperor Wil... ... entrance, crossing ... last night.

... in New York.

... June 18.—[Exclusive ... and Waterhouse of ... entries for the ... York this year, July ... will be offered.

HARRY BAKER, amateur featherweight champion of the world.

WELLCOME ILL; FORFEITS GAME.

HANDBALL TOURNAMENT VARIED BY FAST DOUBLES.

Hall Trims Garbutt in Fast Game. Loomis Still Forging Ahead—Slight Indisposition May Prevent Dick Wellcome Finishing Finals—"Old Man" Too Much for Youngsters.

A slight indisposition again kept Dick Wellcome out of the handball tournament yesterday and he forfeited his second game to Mitchell. Wellcome may not finish the finals, despite the fact that he was leading in point of games won.

Frank Garbutt met his Waterloo in Hall, after a spirited game, and Loomis put it all over Hill. Whelan gave Moon a drubbing.

After the regular finals games Garbutt and Whelan hooked up with Loomis and Mitchell for a double, and the "old man" led his team-mate to victory after a hard-fought game. Loomis and Mitchell played an excellent game, the latter doing his best work when fast play meant victory. Overconfidence played an important part with Loomis, who at one time had the game well in hand, later falling by the wayside when Garbutt started his "science" to working.

The scores for the day are as follows:

Hall beat Garbutt, 21 to 16; Loomis beat Hill, 21 to 9; Whelan beat Moon, 21 to 10; Mitchell beat Wellcome by default.

In the doubles Garbutt and Whelan beat Loomis and Mitchell, 21 to 16.

MEDALS PRESENTED.

Champions of Men's Amateur Basketball League of Southern California Receive Trophies.

Each member of the victorious Meteor basketball team, which won the championship in the Men's Amateur Basketball League of Southern California, was presented with a handsome medal yesterday commemorating the championship. These medals are the only trophies offered, and were presented informally.

Those receiving them are R. P. Faithful, D. S. Kaplan, G. B. Case, A. C. Wilson, E. T. Dutton and B. R. Larkin.

The medals are about the size of a half dollar, and made in the form of a fob.

The Meteors went through the basketball season with a perfect percentage column, and is a fast aggregation of players.

FRANKIE NEIL KNOCKED OUT.

He Loses Championship to Deep Sea Monsters in One Lone Round.

Frankie Neil says he is willing to face his weight in wild cats in a roped arena, but when it comes to mixing it with deep sea monsters and such he enters a demurrer.

The little bantamweight champion is training at North Beach, just above Santa Monica, and one of his chief delights is to plunge into the surf and buffet the breakers. Now the story comes from the beach that the boy who expects to put Abe Attell away on the glorious Fourth showed a streak of yellow Sunday, for the first time in his life. He had donned his bathing togs and was taking a swim, when he saw two monster fishes disporting themselves on the crest of the breakers not far from the shore. Stories of man-eating sharks, octopuses and that biblical legend of Jonah and the whale darted through the fighter's head like the film in a moving picture machine.

Neil had gone some distance from shore when he was seen to come scudding back on top of a breaker like a wisp of seafoam. He walked leisurely into the bath-house and began dressing himself.

"What's up?" asked "Spider" Kelly.

"Oh, nothing—er—the water's cold."

Frankie wore a strangely sober expression. This put the "Spider" to thinking, and sent him outside to see if there were any unusually pretty lassies on the beach. Looking seaward he espied several porpoise disporting in the surf not far off-shore. Returning to Frankie he said:

"Did you see any thing in the surf?"

"Sh-sh," cautioned Neil. "Sharks;" big ones; hundreds of 'em; long as a steamship; chased me a block; I escaped by that left shift, and a duck. No use mixing it with such a gang; bad crowd; bring 'em on shore and I'll lick the bunch, but I won't go against a fellow's game in his own barrel-house."

"Sharks!" echoed the wise one of the slender frame, "why they are porpoises; couldn't hurt you unless they butted you with their nose."

"Well, it's nix on that kind of rough-house bunch," said Neil.

"Say, if the old gent gets onto that scrap it will cost you a tub of wine," cautioned the "Spider"

RACING YACHT IS REPORTED.

La Paloma Sighted, Making Good Time Westward.

Steamer Mariposa Arrives in Port With News.

Liner's Officers Puzzled by Fast Little Stranger.

[BY THE ASSOCIATED PRESS—P.M.]

SAN FRANCISCO, June 19.—The steamer Mariposa, which arrived today from Tahiti, reports having passed, June 16, a schooner-rigged yacht that has been recognized by description and the signal displayed as the yacht La Paloma, which started in the race for Honolulu from San Pedro harbor, Monday, June 11.

The yacht was passed at 7:20 p.m., in latitude 27 degs., 24 min., North, and longitude 129 degs., 39 min., West.

La Paloma was headed southwest at the time. Shipping men of this city express a belief that the yacht is making good time.

The Mariposa also reports the arrival at Papette, on May 7, of the three-masted Norwegian bark Daniel, from Bordeaux, France.

PORTLAND LANDS GAME.

VISITORS FAIL TO BUNCH HITS.

[BY THE ASSOCIATED PRESS—P.M.]

PORTLAND, June 19.—The locals won today after a long and uninteresting contest with continual wrangling. Except in the first, San Francisco was unable to bunch hits. Score:

Portland, 6; hits, 6; errors, 2.

San Francisco, 2; hits, 7; errors, 3.

Batteries—Essick and McLean; O'Brien and Bradbury.

Umpire—Knell.

FRESNO VICTORIOUS.

MANY ERRORS MARK GAME.

[BY THE ASSOCIATED PRESS—P.M.]

SEATTLE, June 19.—A slashing good hit to right field by Truck Egan scored McLaughlin and gave Fresno a victory in an eleven-inning contest. One of the remarkable features of the game was the large number of errors, in contrast with a small score. The score:

Seattle, 2; hits, 6; errors, 4.

Fresno, 3; hits, 9; errors, 7.

Batteries—Jones and Blankenship; Fitzgerald and Dashwood.

Umpire—Perrine.

Los Angeles Team Failed to Arrive.

OAKLAND, June 19.—Today's ball game was postponed on account of the Los Angeles team not arriving.

NATIONAL LEAGUE.

ST. LOUIS-PHILADELPHIA.

[BY THE ASSOCIATED PRESS—P.M.]

PHILADELPHIA, June 19.—Score:

St. Louis, 3; hits, 9; errors, 2.

Philadelphia, 1; hits, 7; errors, 2.

Batteries—Taylor and Grady; Richie and Dooin.

Umpire—Carpenter.

CHICAGO-BOSTON.

[BY THE ASSOCIATED PRESS—P.M.]

BOSTON, June 19.—Score:

Boston, 0; hits, 3; errors, 1.

Chicago, 5; hits, 8; errors, 0.

Batteries—Dorner and Brown; Pfeister and Moran.

Umpire—Johnston.

POSTPONED BASEBALL GAMES.

At New York: Pittsburgh-New York game postponed; wet grounds.

At Brooklyn: Cincinnati-Brooklyn game postponed; wet grounds.

At Chicago: Boston-Chicago game postponed; rain.

AMERICAN LEAGUE.

ST. LOUIS-WASHINGTON.

[BY THE ASSOCIATED PRESS—P.M.]

ST. LOUIS, June 19.—Consecutive hitting won for St. Louis today 3 to 1. Score:

St. Louis, 3; hits, 7; errors, 4.

Washington, 1; hits, 8; errors, 1.

Batteries—Glade and O'Connor; Falkenberg and Heydon.

DETROIT-NEW YORK.

[BY THE ASSOCIATED PRESS—P.M.]

DETROIT, June 19.—Score:

Detroit, 4; hits, 11; errors, 0.

New York, 1; hits, 6; errors, 2.

Batteries—Donahue and Warner; Orth and Kleinow.

PHILADELPHIA-CLEVELAND.

[BY THE ASSOCIATED PRESS—P.M.]

CLEVELAND, June 19.—Score:

Cleveland, 0; hits, 7; errors, 2.

Philadelphia, 2; hits, 5; errors, 0.

Batteries—Joss and Bemis; Waddell and Schreck.

THE PICKET IS LAME.

SUBURBAN RACE MORE OPEN.

[BY DIRECT WIRE TO THE TIMES.]

NEW YORK, June 19.—[Exclusive Dispatch.] Misfortune has again overcome one of the most likely Suburban starters, as it is now announced that The Picket, winner of the American Derby in 1903, has gone lame and will not face the barrier. In view of his brilliant work for this big handicap, eastern horsemen had looked upon him as the most likely winner. Thousands of dollars were wagered on his chances in future books, several of which are still running in New York.

With The Picket out of the way, the race becomes one of the most open events in years. Every horse entered or which goes to the post has practically an even chance to win, and it is predicted that some long shot will be first home. It is now believed that not more than a dozen horses will go to the post; two weeks ago it looked as if there might be twenty starters.

It now appears as if the winner might come from either Tradition or Cairngorn, and surely these two will be choices.

EVERY LITTLE BIT HELPS.

BASEBALL MAGNATES GIVE $500.

[BY THE ASSOCIATED PRESS—P.M.]

NEW YORK, June 19.—The question of doing something to assist the California Baseball League, the members of which suffered considerable loss in consequence of the earthquake, was one of the subjects which it was proposed to consider at the special meeting of the National League of Baseball Clubs, which began here today.

The meeting was called as a result of a resolution adopted last year to bring managers and team owners together in the middle of the playing season to dicuss any live business which may have developed since the spring meeting.

President Pulliam said that aside from consideration of the situation in California, there was nothing of special importance to go before the meeting.

It was voted to give $500 to the California League.

NEW RULE FOR SAFETY.

A new rule to govern batting and field practice before the beginning of play was adopted by the meeting. The rule is designed to stop indiscriminate and dangerous batting in front of the grand stand. It provides that the hour prior to the time advertised for the commencement of the game shall be divided by the contesting teams, the second twenty minutes to the visiting team for batting practice, the next ten minutes to the home club for fielding practice, and the final ten minutes to the visitors for fielding practice. It provides also that all batting practice must be confined strictly to the diamond. The rule becomes effective June 25.

AMERICANS AT ASCOT RACES.

BRILLIANT CROWD WITNESSES CLASSIC EVENT.

Mr. and Mrs. Longworth, Ambassador Reid and Mrs. Reid, and Many Other Notables Enjoy English Races in Company With King Edward and His Court.

[BY THE ASSOCIATED PRESS—A.M.]

LONDON, June 19.—Although robbed of its picturesque state procession on account of the absence of Queen Alexandra, who is still in mourning, the Prince of Wales, who is in Norway, and the Duke of Connaught, who is also in mourning, the royal Ascot, England's great social race meeting, presented its usual brilliant scene at the opening of the meeting today.

The royal inclosure where King Edward and his guests assembled was, with its gathering of well-dressed men and women, a carnival of color, the stands being crowded with the elite of the social world.

The King drove with his guests in carriages throughout the great park to Ascot. There was a great gathering of Americans and Anglo-Americans at the meeting.

The Americans who were invited to the royal inclosure were Ambassador Reid, Mrs. Reid, Secretary Carter of the American embassy, Mrs. Carter and Miss Carter, Maj. John H. Beacom, the American military attaché; Second Secretary Craig W. Wadsworth, Third Secretary Grant Smith, Delancy Jay, Ambassador Reid's private secretary; Congressman Nicholas Longworth and Mrs. Longworth, Ogden Mills, the Misses Mills, J. White and Miss Muriel White, the son and daughter of the Ambassador at Rome; Mrs. Charles H. Marshall, Mrs. Cornelius Vanderbilt, Miss Gladys Vanderbilt, Dorothy Whitney, Mr. and Mrs. Anthony J. Drexel and Mr. and Mrs. John R. Drexel.

The racing was interesting as in most cases the results were regarded as open and there were several close finishes. Maher, the American jockey, won two good events, piloting Lord Rosebery's Traquair to victory in the Coventry stakes, and W. Raphael's My Pet II in the forty-ninth Ascot biennial stakes.

In the race for the Ascot stakes, the big race of th day, Mr. Singer's Pradella was first; Outbreak second and Saltpeter third.

Twenty horses started. Lord Derby's Gourd, the favorite, was nowhere. The betting on Pradella before the race was 100 to 8 against.

REST FOR THIS NAG.

Gates, Who Has Carried Rice's Colors to Front in Hundred Races, Will Be Retired.

[BY THE ASSOCIATED PRESS—A.M.]

CHICAGO, June 19.—W. B. Gates, an old campaigner in the stable of R. R. Rice, the Arkansas horseman, yesterday, at Seattle, won his one hundredth race, and now he will get his long-promised retirement from racing. A long time ago when W. B. Gates was approaching his century victory, Owner Rice announced that as soon as the horse made it an even hundred he would be retired to a life of ease on pastures green, and after Gates's victory yesterday, Mr. Rice said he would make the promise good. W. B. Gates is a 9-year-old gelding by Prince Royal-Penelope, and has raced on almost every track of importance in the country.

Gauntlet Returns to New York.

NEW YORK, June 19.—The little sloop yacht Gauntlet, owned by George W. Robinson, the smallest of the three yachts that started in the race from Gravesend Bay for Bermuda last month for the Lipton cup, arrived here from Bermuda, yesterday, after a stormy passage of eight days twenty-one hours.

Barge Races at Del Rey.

Not satisfied with their defeat by St. Vincent's boat crew last Saturday, the Playa del Rey six will meet the "Saints" again next Saturday on the lagoon and take another whirl with the oars. Several other crews are forming in anticipation of good meets this summer and the lagoon is becoming a favorite place for practice.

Infants' Shoes

Of lightest, coolest leathers for hot weather—pinks, blues, black, white and tan. Dozens of attractive styles, including high and low shoes, moccasins and sandals. Extra care in fitting shoes for infants and children. Full assortment of white canvas shoes and oxfords for children.

Innes Shoe Co.

258 S. Broadway :: 221 W. Third.

BIOPLASM

(Bower)

The acme of the new Animal Gland Therapy contains NO DRUGS. In acute tuberculosis it relieves fever, night sweats and hemorrhage in a few weeks and excels all the emulsions and malts in helping nutrition. It cures the most stubborn chronic nervous, stomach, bowel, kidney and bladder disorders which have resisted all other known treatment, restores health and natural vigor to every weakened organ of the body. It is the only treatment which permanently relieves the acute symptoms of locomotor ataxia and stops its progress. All druggists.

Ramona Acres

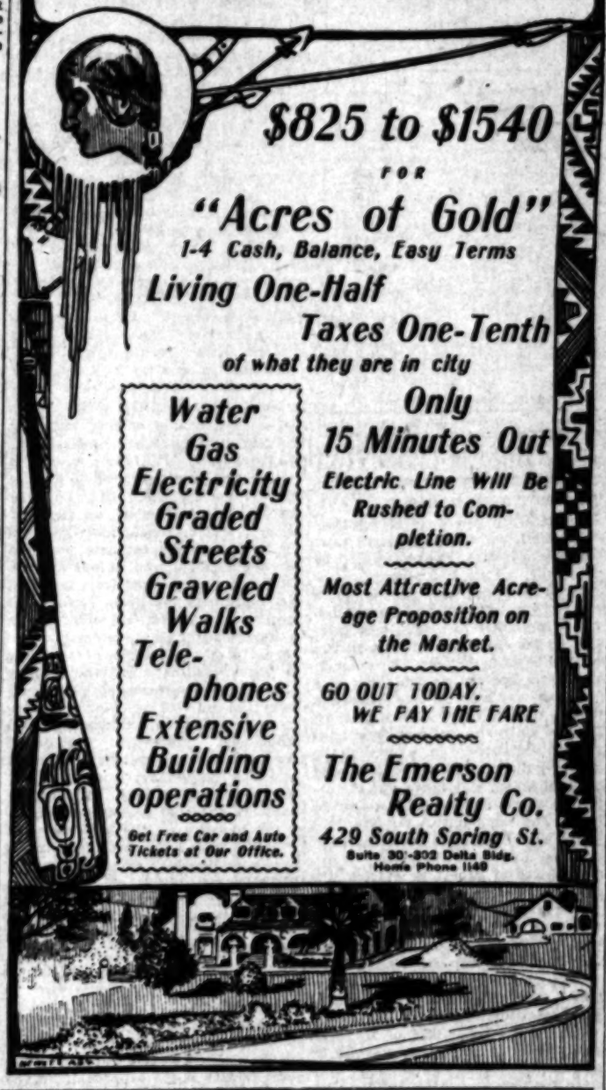

$825 to $1540 FOR "Acres of Gold"

1-4 Cash, Balance, Easy Terms

Living One-Half

Taxes One-Tenth

of what they are in city

Water
Gas
Electricity
Graded Streets
Graveled Walks
Telephones
Extensive Building operations

Only 15 Minutes Out

Electric Line Will Be Rushed to Completion.

Most Attractive Acreage Proposition on the Market.

GO OUT TODAY. WE PAY THE FARE

Get Free Car and Auto Tickets at Our Office.

The Emerson Realty Co.

429 South Spring St.

Suite 301-302 Delta Bldg. Home Phone 1149

ENLARGEMENT SALE

SCOTT BROS., CLOTHIERS

July first we annex the adjoining store. Our new establishment will be the Handsomest in the West.

As befits the Scott system stylish ready to wear clothing, all garments are to be kept in dust-proof cabinets. In order to open about July 20 with an entirely new Fall stock we shall now close out everything on hand at the following reductions:

25 Per Cent. Off on all blue and black suits.

33⅓ Per Cent. Off on fancy suits, overcoats, trousers and fancy vests.

50 Per Cent. Off on two-piece suits.

Sale Begins Wednesday, June 20

SCOTT BROS.

425 South Spring Street

American Insurance Company

Of Newark, N. J.

To Our Policy Holders:

We publicly notify you that the AMERICAN INSURANCE COMPANY OF NEWARK, N. J., accepts notice of loss from all its Policy-Holders whose property was destroyed by the San Francisco conflagration of April 18th, 19th and 20th, and time for filing satisfactory proof of loss has been extended in writing to August 17, 1906. And we further inform you that the American

Is Paying and Will Continue to Pay All Adjusted Claims in Full Without Discount

Our San Francisco losses will not exceed $1,000,000.00, and after paying them in full the American will still have over $5,000,000.00 assets.

Gordon & Hoadley, Pacific Coast Managers

Los Angeles County agents: CORNISH-BRALY CO., INC., 300-304 Union Trust Bldg. Chas. S. Piele, Bryson Block. W. H. Chandler, Hollywood.

TYPEWRITER USERS!

Have you seen the NEW REMINGTON MODELS? Have you tried the new REMINGTON ESCAPEMENT?

If not, then you have yet to know the latest and greatest improvement of the writing machine. The NEW REMINGTON MODELS make easier work and do better work and MORE WORK than any typewriter has ever done before.

Remington Typewriter Company

113 S. Broadway, Los Angeles

Our San Francisco permanent address is 1015 Golden Gate Avenue. Full stock machines, supplies, etc., on hand.

Automobiles.

WINTON

Model K Awaits your convenience for demonstration

SUCCESS AUTOMOBILE CO., 420-422 So. Hill St.

Phones: Home 4659, Main 2075.

Franklin Motor Cars

(4-cylinder, air-cooled.)

All models ready for immediate delivery. Phone for demonstration.

R. C. HAMLIN

Agent for So. California.

Home 24402; South 909. 1806 S. Main St.

Cadillac Motor Cars

AGENT

Lee Motor Car Co.

1218-20 So. Main

CONSOLIDATION

WHITE and OLDS

The two most popular automobiles on the coast. See them both at

WHITE GARAGE

712 SOUTH BROADWAY

Jackson

No sand too deep. No hill too steep.

24 h. p., 3 lamps, 99 in. wheel base.

$1350.00

Two larger sizes. Place order now.

A. W. GUMP AUTOMOBILE CO., 1118-1120 South Main Street.

The Dolson

The simplicity of construction and ease of control has made the DOLSON a car to be desired by those who prefer to operate and care for their own car.

DOLSON MOTOR CAR CO., 711 South Spring St.

The Autocar

Columbia Autocar 4-Cylinder and Runabout and Columbia electrics

MIDDLETON MOTOR CAR CO. 1262 S. Main St.

Mitchell MOTOR CARS

4 models; 9 to 28 h. p. $950 to $1950. All vertical engines under hood.

All sliding gears—three speeds.

... LOS ANGELES ST.

Model One RAMBLER $1350

16 H.P.

Every equipment. Carries five people.

W. K. Cowan 832 South Broadway Los Angeles, Cal.

POPE-TOLEDO
PACKARD
THOMAS
STEVENS-DURYEA
BUICK

Western Motor Car Company

415 South Hill Street.

PREMIER

24 H. P.—$2250.00

5 Passenger Touring Car

W. COSBY 1042 SO. MAIN STREET

The Maxwell

"Perfect, Simple and Simply Perfect."

J. W. WILLCOX & SON,

So. California Distributing Agents.

Phone Broadway 4089. Home 5587.

1211-1213 South Main Street.

Peterman's Roach Food.

A BOON TO HOUSEKEEPERS.

The most improved method to free a house of large or small roaches is to use the contents of a box of "Peterman's Roach Food" at one time. Shake it on joints so some of it will penetrate and remain to keep the premises continuously free. Roaches eat it as food; it is the most destructive remedy on this earth to them, and it will not scatter them to other places to live and multiply.

BEDBUGS—"Peterman's Discovery" (quicksilver)—Bedbugs take it up in the circulation when going over where it is brushed on lightly. It's invaluable if brushed on beds when apart, and on back of picture frames, mouldings, etc. It will not rust or harm furniture or bedding. Odorless, and not poisonous.

"Peterman's Discovery" (liquid)—Inflexible, handy cans for cracks, walls, mattresses etc. Odorless, non-explosive.

"Peterman's Ant Food"—A strong powder to kill and drive away ants, also water beetles or black beetles, in one night.

"Peterman's Rat-mouse Food" makes rats or mice wild; they will leave and not return.

Take no other, as time may be even more important than money.

Originated in 1873. Perfected in 1905 by Wm. Peterman, Mfg. Chemist, 24, 26, 28 West 13th St., New York City, London, Eng., Montreal, P. Q.

Sold by all druggists and department stores in Los Angeles and throughout the United States.

KC Baking Powder

Twice as good! one third the price of others. Try it! 25 ounces for 25 cents.

All Grocers

ALFRED BENJAMIN & CO.'S HIGH GRADE CLOTHING

SOLD ONLY BY

JAMES SMITH & CO.

137-39 SOUTH SPRING ST.

UNIQUE

Cloak and Suit House

245 South Broadway

THE TIMES-MIRROR COMPANY
H. G. OTIS...President and General Manager.
HARRY CHANDLER.....Vice-President and Assistant General Manager.
MARIAN OTIS-CHANDLER...Secretary. ALBERT McFARLAND...Treasurer.
PUBLISHERS OF

Los Angeles Daily Times

Daily, Weekly, Sunday and Weekly Magazine. Vol. 50. No. 17. Founded Dec. 4, 1881. Twenty-fifth Year.
EVERY MORNING IN THE YEAR

NEWS SERVICE:—Full reports of the Associated Press, covering the globe; from 2000 to 25,000 words transmitted daily over more than 20,000 miles of leased wire.
TERMS:—Daily and Sunday, including Magazine Section, 75 cents a month, or $9.00 a year; Daily, without Sunday, $7.50 a year; Sunday, $2.50; Magazine only, $2.50; Weekly, $1.50.
TELEPHONES:—Counting-room, Subscription Department, Editorial Rooms, City Editor and Local News Room, Sunset Press 1; Home ask for THE TIMES.
AGENTS:—Eastern Agents, Williams & Lawrence, Tribune Building, New York; 1224 Marquette Building, Chicago; Washington Bureau, 48 Post Building. Telephone 257 Main. Where the latest copies of The Times may be consulted: Oakland office 578 Broadway, corner Eighth. Telephone Oakland 7407.—Arthur L. Fish, Representative.
SWORN CIRCULATION:—Daily net average for 1899, 18,901; for 1897, 19,258; for 1898, 20,281; for 1899, 25,751; for 1900, 26,738; for 1901, 28,448; for 1902, 30,950; for 1903, 30,546; for 1904, 37,702 copies. Sunday circulation, 53,348 copies. Sworn daily average for every day of the first six months of 1905, 42,112 copies; Sunday average for same period, 60,814 copies.

Yesterday's Regular Edition 44,400

THE TIMES has a larger regular bona-fide circulation than any local rival. It circulates widely among the intelligent, industrious, substantial, forehanded classes. The greatest volume of business advertising, the finest display, the best classifications, the largest results to advertisers.

Offices: Times Building, First and Broadway

Entered at the Los Angeles Postoffice for transmission as mail matter of the second class.

PART II: EDITORIAL, LOCAL AND BUSINESS SECTION

Pen Points

No matter how rich a man may be he must wear the kind of clothes the tailor makes for him.

Things are getting worse. A revolution is now reported from Mattograsso. Got any friends there?

A man died in St. Louis from taking drugs without a doctor's prescription. Perhaps he died a little sooner, that's all.

Some people have now become so cynical that they even look with suspicion on the hash served in restaurants.

"A last appeal for Dreyfus" is announced from Paris. We thought the Dreyfus case had made its farewell tour long ago.

William J. Bryan will attend the coronation of King Haakon. Evidently he feels that he wouldn't get the Swede vote, anyhow.

In celebrating its golden jubilee the Republican party will doubtless recall that important victory which it won over 16-to-1 silver.

The news from Russia makes the Chicago and Boston packing-house revelations look like a page from a book on rose culture.

It is worthy of note that the men now living who voted the first Republican ticket, fifty years ago, are still voting the same way.

The fire insurance companies evidently do not know Commissioner Sam Davis of Nevada, or they wouldn't try to play horse with him.

Word comes that the Kaiser will not meet the Czar this summer. But maybe the Czar might be able to find a policeman somewhere.

A copper mine in Arizona has been named "The Bryan." The proofs that Mr. Bryan has become a conservative are constantly increasing.

The developments point strongly to the conclusion that the contractors who built "the San Francisco that was" were mostly a gang of cheats.

The American flag is cutting a large figure in the Norwegian coronation festivities, although it is a flag that never flew very high when crowns were to be boosted.

Among the visiting sovereigns who are present in Norway to attend the coming coronation of the King we are glad to notice the name of Hans Stub of Minneapolis.

Decisions like that of Judge Dixon of Colorado, namely, that a corporation cannot conspire to commit a crime, will doubtless help some to create a few more Socialists.

Something should be done to aid our stricken sister city of Louisville. During the past week "My Old Kentucky Home" has been played there by the brass bands 6792 times.

A poet, bursting into a rhapsody on the wireless telegraph sings of the "strands of a strandless chord." And still there are people who claim they do not understand poetry.

At the dinner which Ambassador Reid gave to Mr. and Mrs. Longworth, King Edward wore "a plain evening dress coat, with knee breeches." Lord! he must have looked funny.

A joint committee is investigating the beef question in Chicago. Perhaps because it is a "joint" committee explains to some extent why J. "Ham" Lewis does not appear as a member.

Perhaps it will come in the nature of good news to members of the legislatures of several Eastern States that the Pennsylvania Railroad Company has just borrowed $50,000,000 in Paris.

Norway, being "the land of the midnight sun," has certain advantages over other parts of the world when a celebration is on. The fellows can stay out all night without really doing so.

An authority on subjects of that character claims that Chinese is not a language. Anybody who will listen to a couple of Chinamen having words together will agree with the conclusion above mentioned.

An Italian anarchist who arrived in Italy from New York last week had sixteen bombs concealed in his trunk. Forced into poverty by the iron heel of the cruel capitalist, he could not afford a larger trunk.

It has often been stated, with some degree of pride, that when a pig was killed in the stock yards everything was saved but the squeal. But the public appears to have even saved the squeal and are now letting it out.

What's in a name? Well, there's a prophet named "Prof. Jones," who is soaring people out of the State of Wisconsin, and a man named Lumpkins threatens to defeat Ben Tillman for reelection to the United States Senate.

If the charge be true, that in order to serve its own purposes, representatives of the Russian government are responsible for the butchery of Jews at the hands of alleged Christians, then the sooner the wrath of God strikes that government the better it will be.

TWO WAYS OF DOING IT.

There are two ways of administering the laws. One is the right way. The other is the wrong way. The right way, which has become somewhat obsolescent from non-use, is to give the accused person a prompt trial, and as promptly to punish or release him, as the case may be. If a person accused of crime be innocent, he is entitled to a speedy trial, in order that his innocence may be established and that he may be released from custody. If he be guilty, he deserves to be tried as soon as possible, in order that the fact of guilt may be established and his punishment may begin, and the deterrent effects of enforced law may be felt in the community. To deter, not to punish, is the chief end and aim of criminal law.

The case of Albert T. Patrick, the New York lawyer who was convicted of the murder of Millionaire Rice, furnishes a striking illustration of the way not to administer justice. Patrick was convicted in March, 1902, after a prolonged and stubbornly contested trial. The case was appealed from one court to another, and it was not until the latter part of 1905 that the verdict of conviction was finally affirmed. Patrick's execution was fixed for December, 1905, but the Governor was prevailed upon to grant him a respite, on the claim that new evidence of a highly important character had been discovered. This evidence was considered by a court, but was declared to be insufficient for the granting of a new trial. In the meantime the New York Legislature passed a bill allowing an appeal from a court order denying a new trial, in a criminal case, upon the claim of newly-discovered evidence. This measure was especially designed to furnish a basis for further delay in the Patrick case. Fortunately for the ends of justice, the Governor vetoed it. If he had not done so, there would have been an opportunity to prolong the Patrick case in the State courts for two or three years, at least, before taking it to the Supreme Court of the United States. As it is, the Supreme Court is Patrick's only resort, and as the time fixed for Patrick's execution is past, the whole matter has gone over to the next term of the court, which does not meet until October. Thus the case of Patrick has served in the legal game of battledore and shuttlecock to delay the processes of justice for more than four years since the prisoner's conviction.

A case has just been disposed of in Philadelphia which presents a strong and gratifying contrast to the Patrick affair. The crime, to be sure, was not a capital one, but the principle involved is the same. John Joseph Kean abducted Frederick Muth, the 7-year-old son of Charles Muth. After a six days' search he was discovered, with the boy, in a vacant house in West Philadelphia. Kean was placed in jail over night and the next morning was brought up for preliminary examination. The witnesses at once went before the grand jury, which found a true bill of indictment. He was given an immediate trial and was convicted in less than an hour. Judge Sulzberger sentenced the prisoner to twenty years' imprisonment. Less than twenty-four hours elapsed between the time of Kean's arrest and that of his departure for the penitentiary under sentence. It is safe to say that the crime of kidnaping will be of rare occurrence for a while in Philadelphia.

These are extreme cases. Between them are all grades of crimes and punishments, in which the "law's delays" are much in evidence. No fair-minded man desires that such haste should be exercised in the punishment of crime as to interfere with giving a fair trial to each and every person accused of an offense against the law, great or small. On the other hand, there is neither sense nor justice in allowing any case to drag through the courts as the Patrick case has been allowed to drag. Such dilly-dallying defeats, in a measure, the end of justice; for often, when a new trial is granted, after long delay, the evidence is defective through the death of witnesses or their removal from the country. Judges are often reprehensibly lenient in the granting of legal processes which mean unreasonable delay—and delay is always of benefit to the prisoner who has been once convicted, or against whom the evidence is very strong. The Patrick case shows that there is pressing need for reform in our methods of judicial procedure. If the law is to have any terror for those who would do evil, its action must be swift as well as sure. Many criminals mock at the law today and have too good reason for doing so.

The Japanese in Manchuria, Korea and almost every other place on earth are succeeding admirably in getting themselves disliked. As an illustration of the difference between a smooth talk and a strangle-hold, the Japs are already entitled to the blue ribbon.

RUSSIAN WORLD RELATIONS.

The turmoil in Russia, which is so threatening, interests more than Russia. If it were only the contention between the Czar and his people, the situation would concern the rest of the world much less than it does when one considers the enormous obligations Russia is under to the rest of Europe. France and Belgium are most particularly involved, but nearly every country in Europe will feel acutely the effects of a general uprising in the Russian Empire. Indeed, it is impossible to foresee where these influences will stop. They will in the end be world-embracing, of course felt more in some countries than in others. Should the Romanoff family come through a revolution with comparative success, holding its seat upon the throne of the Russias, the catastrophe would not be so very great, but if a popular uprising in the empire should succeed as the French revolution of more than a century ago did, then the financial disturbance will reach to the very ends of the earth.

The debt of the empire, including the loan just negotiated, amounts to $43,325,000,000. The revenue of the empire last year amounted to a little more than $1,000,000,000. For the current year the income of the government will be considerable less, but for next year the estimate puts the revenue at about what it was in 1904. This is not all derived from taxation, but represents the gross earnings of the state railways, as well as the money raised from taxation. It embraces also repayments of advances to private railroads and the receipts under the government monopoly from the sale of spirituous liquors, forests, postoffice, telegraphs and other state properties. The actual sum raised from taxation and import duties is only about a third of the whole revenue for 1904. Most of this debt represents obligations undertaken to carry on the late war with Japan. Before the breaking out of that war the debt amounted to only $3,226,000,000. Part of the outlay was in the purchase of some 25,000 miles of railway out of the total of 36,450 miles in the whole empire. The ordinary estimated revenue of today is 50 per cent. more than it was prior to the outbreak of the war and is estimated to yield about $10,000,000 in excess of ordinary expenditure.

Now, this enormous addition to the public debt of Russia has been made very largely at the expense of France. Belgium has contributed a good deal to the various Russian loans made since the Japanese war broke out and Germany has contributed some. Should there occur a general uprising in Russia and should the outbreak succeed in overturning the existing government there is no doubt that a new government, founded somewhat upon the principles of the French Revolution, would repudiate the national debt incurred by the Czar. The war with Japan was not popular with the extreme wing of the people of Russia, who, in case of a successful uprising, would have the mastery. To compel the payment of this debt at the bayonet's point by her former ally would be anything but an agreeable or easy task for France to be compelled to undertake. The last loan raised by Russia amounted to $440,000,000 and of this France took $240,000,000; Great Britain $66,000,000; Austria $22,000,000 and Holland $13,000,000. Of the total Russian debt, France probably has advanced not less than $500,000,000.

Besides these direct loans to Russia, France and Belgium have enormous investments of a private nature all over Russia in mines and various other industries.

The whole financial world will watch with a great deal of interest, yes, of misgiving, the course of events in the Russian Empire during the succeeding weeks of the current year.

A MENACE TO A STATE.

Oregon has an "initiative and referendum" law. She put it in her constitution and now wishes she hadn't. It has not been in operation long enough to afford a thorough test, but it is already regarded as a serious menace to the prosperity of the State and a clog upon its progress. Capital is absolutely necessary to the development of business or of a State. The initiative and referendum law contains within itself the potentialities of infinite harm to the State, by driving away capital and destroying confidence. Financial agents and investors are much concerned over the effects which the law is likely to have in the future. They declare that it places questions in the hands of the voters with which the majority of them are unfamiliar, and that in this there is a large element of danger. They also hold that "the people are not ready for the exercise of so wide a latitude at the polls," and that "no man should be permitted to vote on a question requiring technical knowledge unless he is sufficiently informed to enable him to vote intelligently." These propositions are axiomatic, and it is unnecessary to enlarge upon them.

The Oregon Daily Journal of June 12 published an interview with Dudley J. Forbes of the American Corporation Securities Company, which has offices in Portland. Mr. Forbes is quoted as follows:

"I will leave it to any intelligent man to say whether the people in the recent State election would not have voted 'yes' just as readily and as blindly if the figures 10 or 20 had been printed in place of the figure 3 in the law providing that certain corporations shall pay to the State 3 per cent. of their gross earnings. I do not believe the operation of the law will have a wholesome effect on business requiring considerable investments of money in Oregon. Upon the way the people of this State exercise the powers of the ballot during the next year or two will very largely depend the development of Oregon's resources.

"There is a decided feeling in the East that the people of Oregon are antagonistic to corporations and are not disposed to treat capital fairly. The Eastern man with money to invest sees in the initiative and referendum an easy possibility that after he has invested his money in Oregon the people may, without knowing what they are doing, vote to deprive his investment of its earning power. The two great needs of Oregon at this stage of her growth are capital for carrying on development and men to do the work. Each must have the assistance of the other. If the Eastern investor becomes impregnated with the idea that there is danger to vested capital in Oregon, he will simply go elsewhere to place the money from which he expects sure and liberal returns."

Without question, Mr. Forbes is right in these conclusions. The utter "damphoolishness" of the whole scheme of the "initiative, referendum and recall" has been made conspicuously apparent wherever these imported experiments have been tried in the United States. Los Angeles has had enough, and more than enough, of this futile experimentation. Direct legislation is contrary to the spirit of our institutions. The principle of representative government is founded upon the making of laws by legislative bodies chosen by the people for the purpose, and supposedly qualified for the proper discharge of their duties. Direct legislation is distinctly a step backward into the scheme of free representative government. However it may have served in some of the small countries of Europe, it is clearly not adapted to the American Republic, nor to any of the minor divisions thereof. It opens many doors to fraud that are now closed. It tends strongly toward the creation of instability. Instability is destructive of confidence, and confidence is essential to prosperity and success in any nation, State or city.

Oregon will deeply regret, sooner or later, its experiment in socialistic legislation. It is only a question of time when the State will reverse its backward step by abolishing its "referendum and recall" laws.

HEARST SKINNED.

One would think that in glowing picturesqueness and fanfaronade the Hearst campaign for political office was unique in the annals of politics.

But, lo, Yellow Willie and all his tomfoolery in politics are skinned by a Frenchman who is seeking election to an office at Dijon on the banks of the Rhone. This Frenchman is a captain. His first name is Alexander and he proposes to conquer the political world as thoroughly as his great namesake did the military world, and yet his last name is only Petit, which means little. This is one feature in which his name resembles Hearst's character. He has covered Dijon with flaming hand-bills in which he presents himself for suffrage under the auspices of the Bi-sexual, Alcoholic, Utilitarian and Repopulative Republican Committee. "Liberty for all, equality among ourselves, fraternity towards all and against all!" roars the Captain Petit. "Honor! glory! France! the Republic!" these are the personifications of the duty of citizenship for which he claims the attachment and support of all the people in Dijon. "Read my green hand-bill and you will be edified," he says. Willie's is a yellow hand-bill. "Respect for the ladies," says Captain Petit. "For me, my own personal motto, hurrah for wine, love and tobacco." His opponents ridicule him as one who had taken the Keeley cure. The captain stands by and says he "accepts that title with glory." "If you are sober it is because your stomach is weak. Poor people who pretend to regulate the destinies of a people and cry to them 'be free,' and you are slaves of your own gullet. You hurl at me the word to which you give the force of an injury, but I accept it as a compliment. Would you hurt an automobile in telling it that it goes by alcohol. No, the automobile is a force which is like ourselves. Alcohol is a motive force for all to move well by."

Captain Petit declares that if elected to office—not that he will give 75-cent gas to the people of Dijon, as Hearst promised to give to New York if elected Mayor—the French captain's gift is one vastly more important: after thirteen years, to give the republic a chance to get ready, the distribution of tobacco free is to be obligatory, as education is. The tobacco is to be divided up in proportion to the weight of each elector in the town of Dijon. "For the ladies the weight shall be reduced by two-thirds."

But it is the last item in the programme of Captain Little of Dijon that excites the liveliest interest of all. He says the depopulation of France occupies rightly the attention of all good citizens. Prizes are to be distributed to families in proportion to the number of children. After three years of unproductive marriage "one or several collaborators shall be joined to the husband." If unfecundity persists after this, the marriage shall be ipso facto dissolved. "The unfruitful ladies who are separated from their husbands are to be given, in the largest possible measure, the joys of maternity. They shall be registered in a special body of dry nurses to be placed at the disposition of families more blessed than themselves." And candidate Petit ends his harangue: "Forward for the bi-sexual republic, alcohol and repopulation."

"ORDINARY PRUDENCE."

The Supreme Court of Kentucky, in a recent decision regarding the rights and duties of automobilists on the streets, lays down the following dictum,

"While automobiles are a lawful means of conveyance and have equal rights upon the public roads with horses and carriages, their use should be accompanied with that degree of prudence in management and consideration for the rights of others which is consistent with their safety. If, as the jury found by its verdict, defendant knew or could have known that by the exercise of ordinary care the machine in his possession and under his control had so far excited plaintiff's horse as to render him dangerous or unmanageable, it was his duty to have stopped his automobile and taken such other steps for plaintiff's safety as ordinary prudence might suggest."

"Ordinary prudence"—this is the rock which the average automobile driver who has trouble with the law runs against. If every automobilist would exercise ordinary prudence he would avoid collision with the law as well as with other vehicles, pedestrians and sundries. It is the reckless driving, the lack of consideration for others who have as good a right to use the streets as the automobilist has, and the running away from responsibility for accidents, which cause most of the trouble.

It may be conceded at once that perhaps nine out of ten persons who use automobiles also use prudence, ordinary or extraordinary, in managing the machines. For the unruly tenth, who refuse to be guided by common sense or by the requirements of the law, little mercy should be shown by the courts. They are outlaws, and by their acts they choose so to continue. They bring discredit upon respectable automobiling, which is mindful of the law and of the rights of others.

French Parties.

It is now possible to state exactly the state of the new French Chamber, so far as it is definitely elected, and of the parties which compose it. The total of actually elected members is 422, the number of second ballots on May 20 will be 155; the result is not yet known in Guiana, and the election in Reunion is postponed until May 27. Classified by parties, the elected members are: One hundred and sixty-five Radicals and Socialists, 85 Republican Left, 33 Unified Socialists, 11 Independent Socialists, 56 Progressists and 113 members of the Right, including Nationalists, Liberals of action, Royalists and Bonapartists. The Socialists are organizing to push their claims in all second ballots where they have polled well on the first scrutiny.—[London Globe.

A HERRING ACROSS THE TRAIL.

The "Weak Brother's" endeavor not to get caught with the goods on him.

THE NEW STAR ON THE FLAG.

OKLAHOMA ADMITTED TO THE UNION JUNE 16, 1906.

"It were a glorious thing to die for a new star on the flag."
—[Capt. "Bucky" O'Neill.

Signal the fleets at sea,
Shout to the forts ashore,
Round the world where the flag's unfurled,
Let the deep-mouthed cannon roar.
On the singing winds of morn,
Kissed by the drenching dew,
Old Glory waves, and a new star's born
To gleam on its field of blue.

Blow, O bugles, blow
To echoing peak and crag,
And trumpets ring with a song to sing
For the new star on the flag—
Another star is agleam,
In the fadeless azure hung,
'Mid stripes of crimson and white that stream
Wherever the flag is flung.

Tonight when o'er the deep
The path of the stars is spread,
Ghostly and pale again will sail
The ships of our mighty dead.
And John Paul Jones will cross the bar,
As oft in the deathless past,
And hoist the flag with its new-born star,
And nail it to the mast.

The word will pass, anon,
To the soldiers of the line,
To the camps ashore where met of yore
The bayonets at Brandywine;
From Monmouth's field 'twill speed
Onward to Marion's men,
And up where Mad Anthony sits his steed
In Stony Point's dim glen.

The new-born star will glow
On the spires of Fredericktown,
On the reeling lines at Seven Pines
And Mayre's Heights a-frown;
From Chickamauga's bloody tide,
And red Chantilly's fray,
'Twill follow on the dauntless ride
Where Sheridan won the day.

Blow, O bugles, blow,
O'er the hills and vales afar!
O'er peak and crag where flies the flag,
There glows another star—
Deep where the shining cluster gleams,
In the fadeless azure hung,
There's another star to light our dreams
Wherever the flag is flung.

JOHN S. M'GROARTY.

THE FETID PEAK.

BY T. SHELLY SUTTON.

High o'er the fetid [illegible] air,
'Mid fest'ring flesh and [illegible] cay,
Where Death, Disease, and [illegible] fection stalk
Invulnerable to corruption, who breath
Of Putrefaction, Him the beauty
Upborne from Cloacina's [illegible]
Doth taint the scene, and [illegible] writhes
With maggotry and gore-[illegible] the mass
flesh, black bones [illegible] rot
Echidna reigns, triumphant [illegible] throne
Exempt from revolution. She [illegible]
No law save carnal Nature's [illegible] crowned
The mother of all [illegible] whose womb
Come Crime, Damnation, Misery, Doom—
The maddened hosts of Mammon [illegible] is Greed.
From o'er the realm her [illegible] offspring haste
To do her deadly bidding [illegible] Hate—
The hydra-headed Orthodoxy twin,
The Colchian dragon, Gluttony one
Is known as Scylla, Selfishness side
Them move the ghastly Gorgon [illegible] the great
Wild Nemean lion, Profit-[illegible] wealth—
And Cerberus, the vampire [illegible] ruled
The noxious squalor of the [illegible]
The fecal dens of carrion [illegible]
Among whose Stygian [illegible] mean,
Like ghouls, who make their [illegible] vile
The toothsome dainties of [illegible] feast,
Ambrosial morsels of [illegible]
Designed to please, yet [illegible] is wrapped
In tinseled form, and grim [illegible] forth
In ornate garb. Foul [illegible]
By artifice; and horrible [illegible]
In gaudy fringe—[illegible] guised—
Is scattered far, to stifle [illegible]
Thus rule the monsters of [illegible] sphere
With tentacles outstretched [illegible] world,
And Horror running [illegible] they fling
Defiance at the masses [illegible]
The grim Gehenna of [illegible] rears
The deathless soul of [illegible] yet
Than Gorgon-greed, or [illegible] shall stand
Our Ulysses!
The aphony of [illegible]
Gives way to shrieking [illegible] voice
Of all the world is [illegible]
Again the cry of justice [illegible]
These monsters shall be [illegible]
Give us men
With hearts to feel, and [illegible] act—
A conscience to direct [illegible] men
With courage of conviction [illegible] might;
Men firm, and true; [illegible] Hercules
To cleanse these Augean [illegible] him rise
And answer to the summons [illegible] come—
God of our sires, be [illegible]

Prof. Lombroso, the [illegible] ologist, when asked to [illegible] ing clothes, done a [illegible] indifference to money? [illegible] When he goes out he [illegible] in the same pocket [illegible] chief's and when he [illegible] latters the bank notes [illegible]

If it is to be
CUT GL[illegible]
for your wedding [illegible] three good specials:
An 8-inch Berry [illegible] $5.00.
A Water Bottle, [illegible]
A 6-inch Olive [illegible] $1.50.
Samples of these [illegible] windows. Compare these [illegible] others ask for less [illegible] and you will see the [illegible] are offering you in these [illegible] cial pieces.
MONTGOMERY [illegible]
JEWELERS AND [illegible] MERCHANTS
SPRING STREET AT THE "SIGN OF THE BIG [illegible]

The World's Great[illegible]
to choose from. You [illegible]
FITZGERAL[illegible]
133 South Spring

Are Not so Much [illegible] of the lens as the [illegible] to measure the [illegible] sional standard [illegible] called. After five years' [illegible] eye in best colleges [illegible] and five years' actual [illegible] puts us in the lead.
DR. LOGAN, LEADING [illegible]
437 S. Broadway

$1.00 [illegible]
FLEMING

NO LONGER A MONOP[illegible]
Business Property Investments for [illegible]
Nearly every large fortune has been made by combining the [illegible] of people. In order to constitute a fund large enough to carry on [illegible] the greatest magnitude, or to own the best and most valuable [illegible]
More fortunes have been made in real estate transactions [illegible] line of business, and, almost invariably, these fortunes have been [illegible] located business property.
The Trustee Company has divided the ownership of [illegible] into units so that any investor may become part owner of [illegible] class of property.
The property in which they are now offering investments is [illegible] 344 S. Broadway where rentals are assured and where [illegible] and rapid. Each investor receives in proportion the same [illegible] value as though he owned the entire property.
An examination of the property and the Company's [illegible] that for a safe and profitable investment, free from care or [illegible] ing better than their Business Property Investment Bonds.
For full particulars see or address
THE TRUSTEE [illegible]
257 S. Broadway

WEDNESDAY, JUN[illegible]

MUSIC AND THE STAG[illegible]

The rival burlesquers have broke[illegible] a legal fight. Two Dutch co[illegible] dies in one town at the same time [illegible] smartly liable to something [illegible] than a tangle of rhetoric[illegible]

Kolb and Dill have inserted an aut[illegible] del specialty in their cur[illegible] "The Beauty Shop," and H[illegible] say, "The Beauty Shop," and Ha[illegible] insists that it was stolen bo[illegible] "Pousse Cafe" which [illegible] scheduled to go on next week at [illegible]

Kolb and Dill say that a mere [illegible] is not subject to copyright and t[illegible] names "Pousse Cafe" happens to h[illegible] dell act in it they do not necessa[illegible] ove to suspend all similar perfo[illegible] ove. James hired the services o[illegible] y legal firm, and Kolb and Dill w[illegible] ically warned. They said that t[illegible] are not violating any law accord[illegible] their best lights and announced th[illegible] ection of proceeding regularly w[illegible] specialty.

James then applied for an injuncti[illegible] d yesterday afternoon T. Jeff Wh[illegible] nager of the Hotchkiss theater, [illegible] a $500 bond to guarantee dama[illegible] ome James should win the s[illegible] tion he commenced.

The ill-feeling between the heads [illegible] two companies first came out wh[illegible] e and Dill made a successful bid [illegible] services of Lillie Sutherland [illegible] soubrette.

This is about tiny Otis Chew, a d[illegible] little English lass who has ma[illegible] d the violin, and whose small fi[illegible] ompel a broad, ringing tone th[illegible] matic and even virile in its fi[illegible] suggestion of unlimited strength. [illegible] Chew played at Simpson Aud[illegible] last night, and her audience [illegible] small, was large as any visi[illegible] artist might expect at this, t[illegible] ng-end of a busy year.

Miss Chew's programme was ve[illegible] y cosmopolitan. She played Grieg [illegible] in C minor, Mr. Storck beir[illegible] the piano; Mendelssohn's Concer[illegible] E minor, Sinding's sonata in E ma[illegible] Beethoven's romance in F, a Ma[illegible] t minuet, Saint-Saens' "Le Cygn[illegible] nsterio's "Adieu a L'ahambra, [illegible] the Rise "Perpetuum Mobile."

There is a list that holds a score o[illegible] e, some grave, some gay; a, h[illegible] embalms in tone the aspiration[illegible] tires or four races.

Miss Chew possesses not on[illegible] gth and brilliance, but a grea[illegible] of warmth and humanity. He[illegible] e is a living tone, and the love[illegible] ng of her violin vibrates with [illegible] ness that is thrilling in its inten[illegible] y when played against the virgina[illegible] ty and unalloyed sweetness of he[illegible] h notes.

Her interpretation of the Grieg so[illegible] as was in the Northland spirit, and [illegible] a brilliant performance. The [illegible] delssohn concerto, perfect in mo[illegible] ess, lacked at other intervals slight[illegible] in finish—a lapse which may have [illegible] due to nervousness on the part of [illegible] artist.

Mr. Storck played brilliantly Neu[illegible] rt's "Etude de Concert," and with [illegible] mystical rythm the spinning song [illegible] "Der Fliegende Hollander." His [illegible] work in the Grieg sonata with Miss [illegible] Chew was artistic—but its tidal force [illegible] times revealed the solo player, [illegible] bore whose rush of melody the violin[illegible] ist had hard work to rise.

Miss Elizabeth Jordan accompanied [illegible] Miss Chew on her other numbers, [illegible] playing sympathetically and with re[illegible] served force.

Benjamin Howard, former leading [illegible] e at the Burbank Theater in this [illegible] committed suicide in New York [illegible] before yesterday. Howard as[illegible] of late he was infatuated with [illegible] Terkes-Misner, and after her [illegible] dification with Wilson Misner it [illegible] supposed that he became despondent [illegible] ough to take his life.

Howard came to Los Angeles nearly [illegible] years ago on his first visit, play[illegible] principal parts with James Neill's [illegible] original company. He was a tall, [illegible] some fellow, a most artistic actor [illegible] certain parts, and withal rather [illegible] tric.

After an absence of some time he [illegible] ned with the Frawley Company, [illegible] again made a local hit.

While here it is said he had a dee[illegible] ness affair d'coeur—over which, how[illegible] r, he did not brood so tragically [illegible] is the Misner matter.

A very large audience attended the [illegible] mencement concert of the Con[illegible] servatory of Music, U. S. C., given last [illegible] ght in University Methodist Church. [illegible] An excellent programme was pre[illegible] sented by the graduates.

Much interest is being taken in mu[illegible] sical circles in the coming concert of [illegible] Miss Grace Freeman, the San Fran[illegible] cisco violinist. Miss Freeman, assisted [illegible] by Miss Gladys Downs, will be heard [illegible] Friday afternoon in Symphony [illegible] Hall, Blanchard Building.

WOMEN'S CLUBS.

Early Closing.

The Executive Committee of the Cal[illegible] fornia Federation of Women's Clubs [illegible] held a meeting yesterday and com[illegible] mended the action of the Consumers' [illegible] League of the Civic Association and [illegible] the Church Federation for their ef[illegible] forts, through a committee from each [illegible] association, whereby they have suc[illegible] ceeded in obtaining an agreement of [illegible] the dry goods merchants, milliners [illegible] and principal furniture firms to close [illegible] their places of business every day in [illegible] the year at 6 p.m. and to give a Satur[illegible] day half-holiday during the summer [illegible] months. The Federation also passed [illegible] resolutions extending to these mer[illegible] chants the thanks for their public [illegible] spirit and consideration for their em[illegible] ployes and expressing the belief that [illegible] such action will redound to their credit [illegible] and places Los Angeles in the vanguard [illegible] of progress.

Similar resolutions were signed by the [illegible] presidents of the Federation, Mrs. Ol[illegible] ive C. Bryant. The Ebell Club also [illegible] passed similar resolutions.

LITTLE GRADUATES.

Forty Maids Ushered from Halls of Marlborough Preparatory School at Commencement Yesterday.

Fourteen pretty little maids were graduated yesterday afternoon from the Marlborough Preparatory School, conducted by Miss M. E. Lindley at 1331 Adams street. A throng of invited guests and patrons of the school were present.

The commencement was one of the prettiest ever, and the class the largest in the history of the girls' school. There was an excellent programme, a feature being a piano solo by little Miss Gosnell, aged 9. The little miss has the touch of an accomplished musician, and renders the most difficult compositions. Little Miss Helen Bullard also played, and sang a song by the school.

The graduation address was made by Dr. A. Caswell, who dwelt on the necessity for accuracy in education. The speaker declared accuracy the most accomplishment to be desired in a young woman, and said the fault with the weaker sex is the lack in essentials. She illustrated her point by saying that almost every woman when asked a direct question will give an indirect answer. The little ladies were ad-

MUSIC AND THE STAGE.

Two Dutch comedy
at the same time are
to something more
a tangle of rhetoric, and

Dill have inserted an automa-
quality in their current
The Penny Shop," and Harry
notes that it was stolen bodily
Cafe" which was
to go on next week at the

Dill say that a mere doll
subject to copyright and that
Cafe" happens to have
they do not necessarily
all similar perform-
hired the services of a
and Kolb and Dill were
They said that they
any law according
lights and announced their
proceeding regularly with

applied for an injunction,
afternoon T. Jeff White,
Hotchkiss theater, put
to guarantee damages
should win the suit

between the heads of
first came out when
made a successful bid for
of Lillie Sutherland the

about Otis Chew, a de-
English lass who has mas-
violin, and whose small fin-
a bread, ringing tone that
and even virile in its fine,
of unlimited strength.
played at Simpson Audi-
night, and her audience,
was large as any visit-
night expect at this, the
of a busy year.
Chew's programme was ver-
cosmopolitan. She played Grieg's
in C minor, Mr. Storck being
Mendelssohn's Concerto
Ending's sonata in E ma-
Beethoven's romance in F, a Mo-
Saint-Saens' "Le Cygne,"
"Adieu a L'ahambra,"
"Perpetuum Mobile."
list that holds a score of
grave, some gay; a list
in tone the aspirations
four races.
Chew possesses not only
and brilliance, but a great
warmth and humanity. Her
ring tone, and the lower
her violin vibrates with a
that is thrilling in its inten-
played against the virginal
and mulloyed sweetness of her

interpretation of the Grieg so-
was in the Northland spirit, and
brilliant performance. The
concerto, perfect in mo-
ended at other intervals slight-
a lapse which may have
nervousness on the part of

Bush played brilliantly Neu-
"Etude de Concert," and with
rhythm the spinning song
"Fliegende Hollander." His
Grieg sonata with Miss
artistic—but its tidal force
the solo player,
rush of melody the violin-
to rise.
Elizabeth Jordan accompanied
her other numbers,
pathetically and with re-

Howard, former leading
Burbank Theater in this
suicide in New York
yesterday. Howard as-
was infatuated with
Elsie Milner, and after her
with Wilson Mizner it
that he became despondent
take his life.
came to Los Angeles nearly
was ago on his first visit, play-
parts with James Neill's
company. He was a tall,
fellow, a most artistic actor
parts, and withal rather

absence of some time he
with the Frawley Company,
made a local hit.
here it is said he had a des-
affair d'coeur—over which, how-
did not brood so tragically
Milner matter.

very large audience attended the
concert of the Con-
of Music, U. S. C., given last
University Methodist Church.
excellent programme was pre-
by the graduates.

interest is being taken in mu-
circles in the coming concert of
Agnes Freeman, the San Fran-
violinist. Miss Freeman, assisted
Gladys Downs, will be heard
afternoon in Symphony
Blanchard Building.

WOMEN'S CLUBS.

Closing.
Executive Committee of the Cal-
Federation of Women's Clubs
meeting yesterday and com-
the action of the Consumers'
of the Civic Association and
Church Federation for their ef-
through a committee from each
whereby they have suc-
obtaining an agreement of
dry goods merchants, milliners
furniture firms to close
doors of business every day in
at 6 p.m. and to give a Satur-
holiday during the summer
The Federation also passed
extending to these mer-
thanks for their public
consideration for their em-
expressing the belief that
will redound to their credit
Los Angeles in the vanguard

resolutions were signed by the
of the Federation, Mrs. Oli-
Bryant. The Ebell Club also
similar resolutions.

LITTLE GRADUATES.

Maids Ushered from Halls of
Preparatory School
Commencement Yesterday.

pretty little maids were
yesterday afternoon from
Preparatory School,
by Miss M. E. Lindley at
Adams street. A throng of
guests and patrons of the
were present.
commencement was one of the
and the class the largest
history of the girls' school.
an excellent programme, a
being a piano solo by little
Gemmill, aged 9. The little
the touch of an accom-
musician, and renders the
difficult compositions. Little
Bullard also played, and
a song by the school.
graduating address was made
E. A. Caswell, who dwelt on
need for accuracy in educa-
The speaker declared accuracy
accomplishment to be desired
young woman, and said the
with the weaker sex is the
in essentials. She illus-
point by saying that al-
woman when asked a di-
will give an indirect
little ladies were ad-
vised to adopt simplicity in manners, style of dress, and in their wants. They were cautioned against gossip, and told to reduce every proposition to its lowest terms.

The junior class made a pretty picture in fluffy white, and each wearing a large shower bow. The seniors wore large white bows and carried little white wands.

Miss Edna Bennett and Miss Reavis Hughes were honor pupils in spelling and each received a prize. Miss Mary Scott won a prize.

The graduates are: Edna Bennett, Helen Bullard, Alice Cline, Elizabeth Hicks, Helen Lane, Dorothy Leonard, Gladys Lindsay, Florence Mahoney, Jessie Mann, Rita Morris, Anita Page, Ruth Pickett, Carrie Post, Charlotte Wadsworth, Louise Wells, Helen Whitney, Margaret Wilcox.

PURITAS BEVERAGES

will delight you—refresh you and protect your health. Made with the utmost care from Puritas distilled water and finest flavors. Sold only in original packages. All flavors at fruit stands.

THE MARK OF GOOD CLOTHES
KNOW US FOR BEST VALUE

Special Sale of Men's Panama Hats

All this week, we offer men's Panama hats worth up to $7.50 at $5.65.

Large variety of shapes for old and young men.

These are the genuine article—not imitations. There's quality in every hat.

Pick your panama today and have the season's full benefit of it.

Our stock of men's straw hats and nobby shaped felt hats is without a rival for style, quality, variety or rightness of prices

Harris & Frank
ADVANCE CLOTHIERS
337-341 South Spring Street

Canvas Oxfords

For vacation wear, at the beach or the summer resorts, nothing daintier, cooler or more comfortable could be chosen in the way of footwear than canvas oxfords.

We show a full assortment of plain white, also dainty blue and pink effects, and smart embroidered oxfords.

Nothing need be said of the popularity of these oxfords, but we might add with all sincerity, that you'll find the best values and largest assortment here.

Before you go away on your vacation, come to Staub's for footwear.

Mail orders carefully filled. Send for self-measurement blanks.

C. M. Staub Shoe Co.
Broadway, Corner Third

Golf Queen

Golf Queen is a Ricksecker perfume of marvelous buoyancy. The fragrance of orange blossoms and other flowers are revealed in its delightful odor. It's a great favorite.

50c the Ounce

Off Hamilton Drug Co.
353 SOUTH SPRING—Cor. FOURTH

S. F. BOTHWELL, President.
H. M. NEWLON, Secretary.

J. W. Robinson Company
Boston Dry Goods Store
235-237-239 SOUTH BROADWAY

Our store will be closed on Saturdays at 12:30 noon from July 1st to September 15th.

Lining Remnants at Less Than Half

(ON SALE THURSDAY)

Every remnant length in the Lining stock—1⅛ to 10-yard pieces of Satines, Percalines, Canvas and Lining Silks—at a full third under our "Remnant" prices, which means less than half the regular yardage price when you buy from the full piece. On sale Thursday.

(Lining Dept., under Annex Skylight.)

On Friday a sale of women's 25c to 50c fancy Hosiery at 3 pairs for 50c. Some shown in windows today, but none will be sold till Friday morning.

Upholstery Clearance

"The time to buy is when the other fellow wants to sell." Reductions of quarter to half on all short lots and not-to-be-duplicated patterns in curtains, couch covers, etc., show that we're anxious for a speedy clearance.

And reductions of that sort will make it highly profitable for you to supply your needs a year ahead.

AT $4.75 INSTEAD OF $6.75 TO $8.50—Over forty pairs of handsome mercerized portieres, with heavy fringe at top and small fringe at bottom. Various color combinations—red and green; red and tan; green and rose; solid reds; others in duplex—one side green, the other red; or rose on one side and green on the other.

$5.00 AND $6.50 PORTIERES AT $3.50—Over twenty pairs of reversible portieres in handsome floral and Oriental effects; all full width and length and fringed top and bottom.

$3.00 AND $3.50 COUCH COVERS $2.25—60-inch covers in rich Oriental effects; double sided and fringed all around.

$5.00 COUCH COVERS $3.75—60-inch covers of richer materials in various truly handsome Oriental effects; double sided and have knotted fringe all around.

MADRAS CURTAINS AT HALF—Broken line of silk striped madras curtains in the snow flake patterns; green and red stripes; also yellow, blue and rose; regularly $5.00 a pair, now $2.50.

(Third Floor.)

Looking for Silks?

Here are three good silk items; everyone an exceptional value. Doubt if they can be duplicated at these prices. Share them while the choosing's ample.

Seeded Poplinettes, $1 Yd. 24 inches wide, all solid colors, in shades good for evening or reception gowns—cadet, reseda, and lavender. $1.25 and $1.50 silk for $1.

Colored Taffetas, 89c Yd. Some of the best 75c taffeta in this line, a miscellaneous lot of good shades usable in lining gowns or for separate drop skirts and petticoats, 19 inches wide.

Crepes de Chine, 85c. 24-inches wide, no equal values sold elsewhere under $1.25, and our regular dollar grades, every preferred shade, beside black, white, ivory and cream.

We are taking extra pains to serve appetizing and nourishing summer dishes during these hot days, when the question of food and where to eat it is most perplexing.

Nothing to detract from your enjoyment of breakfast, 8 to 10; luncheon, 11:30 to 2:30, or afternoon tea until 5:30 in our Fourth Floor Cafe.

White Wash Goods Sale Continues

We think you'll be interested in the planning that brings to you such values as these right in the nick of time for outing garments.

Piques in fancy rich dots, stripes, tiny figures and similar designs, and figured madras—always high favorites for skirts, children's dresses, men's shirts, etc. reduced like this.

18c for 25c grades — 25c for 35c grades
35c for 50c grades — 50c for 75c grades
75c for $1.00 grades

1-2 Price for Robes

It's the timeliness of this sale, for one thing, that makes it so extraordinarily good. Just when you'd expect, if ever, to pay full price for sheer, light summer robes, we give you your choice of all our highest qualities, at exactly half former prices.

Materials are Swiss, sheer lawn, mull, batiste and linen, handsomely embroidered by hand—not fussily, to make laundering difficult, or so they'll quickly wear out, but elegantly and in perfect taste.

They are practically complete, too, run up a few seams and you can put them on.

White robes that have been selling at every step between $25 and $75 are now $12.50 to $37.50. Colored robes (light pink and ecru) that were $25 to $50 (and in-between prices) are now $12.50 to $25.

Pillow Tops and cord .50c

You'll want some sort of "pick-up" work to do this summer. We suggest this.

Poster and art floral pillow tops (some with backs) in large variety, together with a number of handsome tapestry tops, and 3½ yards of mercerized cord, for fifty cents.

The finishing of these is pleasant work, and doesn't require so long that you get sick and tired of seeing it around, while the chance to get so much for so little is one not to be overlooked.

Coulter Dry Goods Co.

225-7-9 South Broadway — 224-6-8 South Hill St.

KODAKS
Photo Supplies
Artists Materials
Picture Framing
Developing
Printing and
Enlarging
HOWLAND & CO.
PHONES 311
310 South Broadway

Electrical Construction Co.
1126-1130 SOUTH MAIN STREET
Everything Electrical

Canning Specials
NOW IS THE TIME

Tropico Strawberries, per tray	$ .30
Fancy Blackberries, per tray	.90
Fancy Loganberries, per tray	1.00
Cherry Currants, per box	.65

If you got left on cherries, fill your jars now. You can't make a mistake at these prices.

DON'T WAIT TOO LATE

LAMB DEPARTMENT MARKET

Private Exchange 388. Free delivery. 432 S. BROADWAY.

Florentine Tie Price $8.00

A Patent Leather street shoe for women—with Open Work Vamp and Quarter. The style and quality of this shoe are really beyond criticism. One of our own exclusive models.

Wetherby-Kayser Shoe Co.
215 South Broadway

Our shop is still undergoing enlargement. The work does not, however, affect the comfort of patrons.

Rich Bric-a-Brac Reduced One-Half

A clean-up of our beautiful stock that will be good news to gift buyers. Stock includes Royal Doulton, Royal Vienna, Royal Bonn and other fine wares.

$5 Pieces $2.50
$7 Pieces $3.75
$10 Pieces $5.00
$15 Pieces $7.50
$20 Pieces . $10

H. F. VOLLMER & CO.
313-315 S. Broadway
Next to Examiner Bldg.

H. JEVNE CO.

Thurston's Silver Polish — You will not need to worry about getting a satisfactory metal polish after you once try Thurston's

For cleaning all kinds of metals—gold, silver, etc., THURSTON'S meets every requirement of the ideal polish. It will not scratch; it contains no acids and removes all dirt and tarnish quickly and efficiently. Highly recommended by manufacturers of silverware.

We are Southern California agents for this famous polish and guarantee it to please you. 10-ounce package, 20c.

Ask for our new catalogue. It's free

SMOKE JEVNE'S FINE CIGARS

208-210 S. SPRING ST—WILCOX BUILDING

The Fruit Diet

is what you need just now; soothes the heated blood. This is the ideal place to choose it. You secure the choice of the very best orchards of the coast here. "Something different" always with

LUDWIG & MATTHEWS,
Phones 550. 133-35 S. Main

Cantaloupes

Fresh From the Desert

Special Today - 4 for 25 Cents

WE ARE RELIABLE GROCERS.

Either Phone 950 — Carr & Stephens INC.

621-623 SOUTH BROADWAY

The Bulletin
OF SAN FRANCISCO
Delivered by carrier daily and Sunday
...65c Per Month...
If you have anything to advertise it will be promptly attended to.
Los Angeles Office, 116 S. Broadway
M. GEORGE, Representative
PHONES: Home 3333, Sunset Main 3331

Lily Cream

Because LILY CREAM keeps indefinitely and there's never any waste, it is more economical than ordinary milk

Handsome pin cushion seat free for 12 wrappers from 10c cans of Lily Cream. Ask for the "Lily Primer." It's free.

Pacific Creamery Co.
Los Angeles, Cal

THE LUSK CAB CO.

Automobiles, Carriages, Tally-hos, Three-seaters, etc. for hire. Day or night. Drivers in livery.
750 S. Main St. Both Phones 297

$15 $20 $25 Hand-made Suits For the Tailor-made Man
Bowman & Co. 131 South Spring St

KRYPTOKS single lenses with the results of bifocals
far and near glasses without lines
$7.50 and $10.00 — Dr. Geo. A. Collins

POLITICAL.

BOSSES NOT IN SHERIFF FIGHT.

MACHINE REMAINS OUT OF THE BITTER CONTEST.

Republican Party Managers Will Run the Office to Suit Themselves Through the Majority Which They Hope to Retain on the Board of Supervisors.

Word has gone out that the Republican machine will keep out of the Sheriff's fight in Los Angeles county. Candidates who have puffed up over the fact that Walter Parker has smiled upon them in a benign way may as well unpuff. The smile is for all; he's playing no favorites.

It has been learned by the machine managers that it isn't necessary to go to the trouble and expense of getting into the shrievalty contest when they can accomplish their ends just as easily after permitting the various candidates to pay all the bills and shoulder the entire burden of the campaign.

Probably it was Supervisor Alexander who opened the eyes of the machine bosses to this new wrinkle; showed them a club in the County Jail food bill that would make any Sheriff "be good."

All that the machine needs to keep the Sheriff in line is a majority of its men on the Board of Supervisors. It has them now and it expects to have them after the November election.

There will be a break in the machine's "Solid Three" on the board—Graham, Patterson an' Wilson—with the predicted dropping of Graham by the organization in the convention. Graham is making a feint at striving for a renomination, but he isn't receiving any encouragement from the interests he has served in the last four years.

While the machine managers have not picked a man to represent the Third Supervisoral District in place of Graham, it is said to be looking for the right one—a business man preferred.

The candidacy of Dr. W. A. Lamb for the nomination is not looked upon with favor by the organization. It probably will fight him in the convention, in which event it is said the doctor may make an independent race, with the backing of many influential persons in this district.

Should the machine fail to win out in the Third District, it still has the First to fall back upon—the district once so badly represented by the lamented Longden and now by a Capt. Brady of Pomona, who was appointed by the Governor to fill out the unexpired term after the death of Mr. Longden.

Brady wishes to stay on the board, but he may have trouble in retaining hold of the strings. Capt. C. D. Manning of Lamanda Park, Longden's choice as his successor, will make a try for the place, and Whittier, which has sought representation for so long, may trot out a candidate. The machine's choice in this contest has not yet been made known.

It is in this body that the party bosses will hold sway over the Sheriff, whoever he may be—provided, of course, that they retain the majority on the board.

It matters not whether the Sheriff be John Burr of San Fernando, Harry Wilson of Long Beach, H. I. Pritchard of Santa Monica, E. R. Werdin or W. A. Hammel of Los Angeles, Sheriff White, the incumbent, or any of the others who have hopes. The machine Supervisors' ability to raise or lower the prisoners' food bill will accomplish wonders in making the Sheriff toe any desired mark.

The feeding of prisoners is fat picking for the Sheriff. The county furnishes the fuel and all the necessary equipment for preparing the meals and the Supervisors allow the official a certain amount for each meal furnished. They decide upon what they consider a fair amount, which goes. The Sheriff furnishes the food and prisoners prepare it.

Supervisor Alexander's fight to have Sheriff White's allowance cut many months ago demonstrates to the machine the potency of this weapon as applied to the office. The "Solid Three" stood by White at that time, but the lesson was not lost.

All of which explains why the machine isn't interested in the present fight.

BUDS OF MANY BLOSSOMS.

Scene of Beautiful Girls and Flowers at Commencement of Girls' Collegiate School.

The commencement exercises of the Girls' Collegiate School were held last night in the Ebell Club House, which was packed with friends of the graduates, who did little else than exclaim in delight at the artistic stage setting.

After the audience was seated, upward of 100 members of the school, all in white, entered the hall to a march, filed down the center aisle and took their places in front of the stage. They were followed by twenty-five juniors, in black gowns and mortarboard hats, each carrying a bouquet of lavender sweet peas. As they reached the forward part of the broad aisle they separated into two columns, held their bouquets aloft, forming an arch of lavender overhead.

The thirty-two graduates, in white, followed slowly, each carrying a magnificent bouquet of pink La France roses resting on her left arm. They passed single-file under the lavender arch, and wended their way to the stage and occupied chairs.

Meantime, the juniors had disappeared into the patio, to immediately reappear laden with magnificent bouquets and baskets of flowers, which were banked from the floor and up over the footlights until they threatened to hide the graduates from sight behind the mass of fragrance and beauty.

The whole scene and the artistic manner in which it was carried out was one rarely witnessed. Miss Alice Knight Parsons and Miss Jeanne Whitney Dennen, the principals of the school, sat on the left of the stage throughout, smiling in happy delight. The invocation was by Rev. L. G. Morris; address of welcome by Miss Lucie Wolcott.

The graduates were: Zara Anderson, Edna Alice Barlow, Maybelle Bertha Barlow, Edith Louise Bennett, Sarah Elizabeth Bundy, Rowena Belle Case, Ida Crowell, Helen Kent Emery, Gladys Violette Felt, Nora Forchman, Marian Gartzmann, Marian Goulding, Eva Heartt, Frances Alma Hooper, Irma Harriet Jacoby, Mildred Mary Lapham, Alma Boris Lewis, Phila Nichols Milbank, Winnifred Millspaugh, Julia Grant Moore, Lela Morrison, Frances Newmark, Hazel Page, Ethel Rebecca Palmer, Ethelwyn Reynolds, Eulalie Bowman Rollins, Minnie Frances Rosenkranz, Helen Virginia Switzer, Ruth Marie Stearns, Grace Winifred Tarbell, Eleanor White, Lucie Emma Wolcott.

SANTA CLARA COMMENCEMENT.

The commercial exercises of Santa Clara College will be held at 10 a.m. on Monday in the College Hall. A general invitation is extended to the friends of the college to attend. St. Ignatius College will be represented on the programme by one of its graduates, and the exercises of that institution will be held in San Francisco some time next fall.

Great Clean-up Sale

Cloaks, Suits, Millinery and Fancy Goods

PRESENTS

Unparalleled Money-Saving Features

Of Unusual Interest and Importance to Womankind

$7.50 Black Cloth Walking Skirts

Only fifty in the lot—women's new style, black walking skirts, made of good quality Panama and Broadcloth, cut in circular and semi-plaited effects; regular $7.50 and $8.00 values. A big special for clean-up sale. AT **$3.75**

A STOCK reduction time teeming with economic possibilities—an occasion when the most fastidious woman and the inveterate bargain hunter meet on common ground for mutual advantage. Conditions arise at some time or other, in every business, which call for quick and decided action—One cannot afford even to think of cost or loss, the sacrifice must be made, and that at once, and in no half-hearted manner. These conditions exist here today and our ready recognition and acceptance of the facts is responsible, without exaggeration, for the greatest merchandise movement of its kind in the memory of the buying public of Los Angeles.

A mighty irresistible outpouring of values in stylish, seasonable ready-to wear garments for women, misses and children, also startling and sensational reductions throughout every department on our busy first floor. A like opportunity to buy bright, fresh, crisp goods at such prices may not come your way in years, so make the most of it now.

$7.50 Black and Colored Silk Petticoats

75 SILK PETTICOATS, made of excellent taffeta, in black and all colors, cut wide and full, and have deep accordion pleated flounces and ruffles; regular values up to $7.50. Special clean-up sale price, $2.95. Second Floor. AT **$2.95**

Child's Wash Dresses

Go at Next to Nothing

Just when the children need them comes this sensational offer of Wash Dresses at the following wonderfully little prices:

$5.00 Pique Dresses, sizes 6 to 14 years. Clean-Up Sale Price **$1.29**

$6.50 Galatea, Gingham and Indian Head dresses; sizes 6 to 16 years. Clean-Up Sale Price **$1.69**

$10.00 Children's Linen Dresses; broken sizes. Clean-Up Sale Price **$1.95**

THE NEW YORK

337-339 SOUTH BROADWAY.

Warm Weather Waists

Some Surprising Bargains

$3.00 Summer White Lawn Waists $1.39, either short or long sleeves; back or front opening; lace and embroidery fronts; new sleeves and long cuffs. Clean-Up Sale Price **$1.39**

Short sleeve China Silk Waists in blue, pink, white and black; covered with handsome all-over lace; elegant $10.00 waist novelties at Clean-up Sale Price . **$5.00**

Summer Weight

Coats and Wraps

(Third Floor)

Cool and Stylish Garments at Away Below Cost.

$6.00 Coats $3.00
Misses' linen box coats; sizes 16, 18 and 20. Clean-Up Sale Price, $3.00.

$8.50 Coats $4.25
Women's linen short coats at Clean-Up Sale Price, $4.25.

$13.50 Coats $6.75
Women's three-quarter length linen at Clean-Up Sale Price, $6.75.

$4.50 Coats $2.25
Women's full length linen auto coats at Clean-Up Sale Price, $2.25.

$13.50 Coats $4.90
Women's short silk coats in light gray, tans and Alice blue. Clean-Up Sale Price, $4.90.

$14.50 Coats $7.25
Women's white Sicilian, "Prince Chappie" short coats. Clean-Up Sale Price, $7.25.

$17.50 Coats $8.75
Women's three-quarter length "Prince Chappie" white Sicilian coats. Clean-Up Sale Price, $8.75.

$9.50 Coats $4.75
Women's three-quarter length pure white linen coats. Clean-up Sale Price, $4.75.

Summer Wash Dresses

At Clean-up Sale Prices

Wash Suit time—Summer time—to those who are dressed right is about the most enjoyable time of the whole year. We want you to visit this store and note the superior style and finish of these beautiful new Tub Dresses just in, and then remember they are priced not more than half what the other fellow asks for them. Did you ever buy them that way before at the beginning of the season? We think not. Try it once—you'll be dressed right and your pocketbook will feel right.

$13.50 Chambray Wash Dresses **$6.75**
Handsomely tailored Chambray Shirt Waist Suits in green, gray, blue and champagne; embroidery fronts and button finished; perfect in material and finish.

$14.50 Dotted Swiss Dresses **$7.25**
Dainty, filmy white dotted Swiss Dresses; have yoke and front of white embroidery and lace insertion; skirt made to correspond with waist; a charming summer suit.

$17.50 White Mull Dresses **$8.75**
Elegant White Mull Suits with yoke, shoulders and back of beautiful allover lace; sides of tiny tucks, waist finished with long, deep cuffs.

$37.00 Black Silk Suits **$18.50**
Rich Black Taffeta Silk Eton Suits, jacket has collar of baby Irish lace and is full satin lined in white; elegant sunburst skirt; new styles, just in by express, at clean-up sale prices.

$29.00 Box Coat Suits **$14.50**
Made of lightweight summer serge, in black and white striped effects; just the thing for the seaside; coat collar and cuffs trimmed with black silk; circular cut skirt with folds; button finished.

All White and Colored Wash Dresses ..... One Half Off
In white and colors—our splendid new stock of Washable Summer Dresses in linen, P. K. and Indianhead materials, all handsomely made and lavishly trimmed; new bell-shape sleeves. ½ OFF.

NOTE—Don't forget while thinking of light and airy Wash Dresses this warm weather that our mammoth stock of imported and domestic Costumes, Gowns, Suits, Wraps, Skirts and Petticoats—a collection of Women's high-class wearing apparel second to none on the coast—is offered absolutely without reservation at ONE-HALF PRICE during this great Clean-Up Sale.

35c 6-in. Ribbon 15c Yard

2000 yards Messaline Taffeta Silk Ribbon of extra fine quality; glossy finish, full 6 inches wide; colors pink, blues, cream, sage, reseda, tan, brown, cardinal, scarlet, white and black. Clean-Up Sale Price, 15c yard.

Fans at Half

50c three-quarter size Radium Silk Fans, in pretty printed floral designs; decorated wood sticks. Sale Price **25c**

$1.00 hand-painted Silk Bolting Cloth Fans, carved wood sticks. Sale Price **50c**

50c Coin Polka Dot Ribbon 30c Yard

The latest ribbon fad is the new coin spot pattern—a very striking and attractive design for belts, hattrimming and other purposes; also in broad striped effects; made of messaline taffeta silk; 6 inches wide; all colors, dots and stripes. Sale Price, 30c yard.

Radical Reductions on Summer and All Other

Millinery

You can save quite a bit of money by selecting your hat here and during this sale. Our entire stock of high-class headgear for women, comprising a choice assortment of charming new styles in pretty sailors and dressy hats, which include all the best and smartest shapes and conceptions of the season, at 50 per cent. less than regular prices. For whatever occasion you may need a hat this millinery shop can supply you with just the proper style and at a price exactly half asked elsewhere.

Wonderful Undermuslin Values

In This Clean-Up Sale

Lowest undermuslin prices of the year are now in evidence. Immense assortments of desirable garments are being offered at less than the cost of materials and making. Skirts, gowns, drawers and corset covers of Longcloth, Nainsook, Cambric and Muslin, trimmed with wide lace, embroidery, ribbon and lace inserting—fresh, crisp, new lingerie at an average saving of one-half on each piece. Interesting and timely bargains that leave you a big margin for other purchases. Sale in rear of First Floor.

75c Drawers 42c	$1.00 Underskirts .. 59c
$1.25 Drawers 59c	$1.50 Underskirts 78c
$2.00 Drawers 89c	$2.00 Underskirts .. 89c
75c Corset Covers 39c	$1.00 Night Gowns 69c
$1.25 Corset Covers 59c	$1.50 Night Gowns 89c
$2.00 Corset Covers 69c	$2.00 Night Gowns 98c

FIRST FLOOR

THE NEW YORK

337-339 SOUTH BROADWAY.

$1.00 Belts 59c Each
Made of soft kid, eyelets laced with kid lacings, engraved gilt buckles; black and colors. Clean-up Sale price 59c each.

$2.00 Bracelets 75c
Jeweled bracelets, set with many-colored stones; some linked with fine chains, others finished in hammered gilt metal effects.

$1.50 Dog Collars 75c
Handsome dog collars, made of four strands of graduated pearl beads, draped in front and caught with cluster of flashing rhinestones.

THE NEW YORK

337-339 SOUTH BROADWAY.

Fiesta Picture Souvenir Book

Magnificently printed on Best Coated Book Paper with Finest Halftone Illustrations.

ALL THE NIGHT ELECTRICAL FLOATS
MANY WINNERS IN FLORAL PARADE

Surpassing Reproductions—Unequaled Souvenir
32 PAGES AND COVER

PRICE—25 cents; postage 3 cents extra. For sale at all Agencies, Newstands and

TIMES JOB OFFICE
110-116 N. Broadway Los Angeles

Bon Ami

The Best Scouring Soap Made

A Scouring Soap
A Metal Polish
A Glass Cleaner

Feather Weight Trunks
Strongest light trunk made
Saves excess baggage charges
Whitney-Burroughs Trunk Co.
$20 to $32. 419 South Spring Street

Auto Coats
Cravenettes, Etc.
Goodyear Rain Coat Co.
210 So. Broadway.

SUITS TO ORDER
THE BEST $15 EVER MADE
SCOTCH TAILORS
330 S. SPRING ST.

Auctions.

Auction
FURNITURE
—AND—
CARPETS
730 South Spring St.
Wednesday,
June 20th, 10 a. m.

Large consignment positively to be sold this date, consisting of oak and maple dressers and chairs, fine oak sideboard, black walnut, mahogany, oak and birdseye maple dressers, commodes, bedroom suits, fine oak chairs, desks, dressing tables, chiffoniers, fine oak china closet, fine oak and mahogany right piano, mahogany and oak parlor suits, mahogany and oak divans, oak and mahogany upholstered rockers, oak and mahogany enameled iron beds, white enameled iron beds, mahogany and oak bookcases, oak and mahogany upholstered parlor rockers, mahogany and oak hall trees, office desks, office chairs, office tables, office cabinets, office safes, office typewriters, office desks, office chairs, office tables, office cabinets, office safes, office typewriters, office desks, office chairs, office tables, office cabinets, office safes, office typewriters

EVENTS IN LOCAL SOCIETY.

...ty-five friends and ...ered at the home of ... James F. T. Jen... West Twenty-fourth ..., to witness the ... daughter, Miss Shir... Ralph Getchell Dow. ... was transformed into a ... blossoms, under the ... Waite. In the din... the ceremony took ... of asparagus fern was ... the roses, and the chan... lighted lightly with the ... while the lights shone ... white tulle shades. In ... end of the room, an ... had been reared of white asparagus ... for this was ... palms, in whose ... nestled the snowy ... The fire-place, and ... other side were covered ... of plumosus ferns. ... great masses of the im... were banked. ... wound with white ... overhead, in which ... twinkled. Sus... the heads of the ... bell of white car... was decorated in ... white carnations. The ... of the feathery ... tulle was en... of white was utilized ..., where the bridal ... Over the bridal ... in the alcove of ... parasol of pink and ... and radiating ... gauze ribbons, ... at each place. ... was a basket ... and bride roses, set ... silver candelabra, ... shades, cast a ... tints for the girls ... hand-painted cupids, ... bouquets, while ... were cupids drink...

MRS. GEORGE K. PORTER,
Recently a reception to graduates, opening the handsome new Porter home in the San Fernando Valley.

...ing in pink mousseline de soie over pink silk, made in shirred princesse fashion, and trimmed with hand embroidery. They wore wreaths of Cecil Bruner roses in their hair, and carried great clusters of pink sweet peas. They were: Misses Lucille Walton, Bess Allen, Mae Prentiss and Katherine Thompson. Sam Bonsall, stood with the groom as best man.

Mr. and Mrs. Dow have gone for a short wedding tour, after which they will make their home in Riverside, where the groom is engaged in business.

Monday evening, Miss Jenkins entertained the members of the bridal party with a little pre-nuptial supper. The table was decorated with pink sweet peas arranged on a mirror, and pink shaded candelabra, completed the pretty effect. Places were marked with cards adorned with hand-painted sweet peas. In the corner of the cards for the bride's attendants were pinned dainty sweet-pea pins, set with baroque pearls, the gift of the bride to her maids. The groom's gift to his best man was a jade scarf pin. Beside the bridal party, covers were laid for Dr. and Mrs. Jenkins, Mr. and Mrs. Frederick C. Howes, Dr. Evan Jenkins, and De Forrest Howry.

—o—

Moody-Tucker Nuptials.

This evening in the Bethesda Presbyterian Church, a pretty wedding-to-be is that of Miss Mabie Margaret Moody and E. Palmer Tucker.

The bridal procession will be led by fourteen Y. C. B. Club girls, gowned in white and singing "The Bridal Chorus" from "Lohengrin." Little Frances Evans and Dorothy Wolf will be the two little flower girls. Miss Frances Hughes is to be maid of honor, and C. A. Solyer will support the groom as best man. Rev. J. M. Newell, pastor of the church, is to perform the ceremony. The church decorations are to be in charge of members of the choir and the girl ushers. After the ceremony, a reception will be held at the home of the bride's parents, and the couple will then depart on their honeymoon to the North, after which they will make their home at No. 1382 West Forty-first street.

—o—

For Miss Campbell.

Miss Hazel French and Miss Pauline Botts gave a bridge party yesterday at the home of Miss French, No. 954 Beacon street in honor of Miss Edith Campbell, on of next week's brides. Twenty-four guests were entertained. ...d decorations were in green and white.

—o—

Miss Runge Weds.

A pretty ceremony yesterday was that uniting Miss Mabel Runge, daughter of Mr. and Mrs. August A. Runge to Dwight H. Hart. The wedding took place at the home of Mr. and Mrs. John Harris Chick of No. 1430 Wilton Place, Rev. Baker P. Lee of Christ Church officiating. The wedding music was played by Mrs. Chick, and included the wedding march from "Lohengrin" and other music. Le Roy Jepson of Pasadena, who was best man, sang "Under the Rose" and "The Years at the Spring." Miss Hazel Runge, sister of the bride was maid of honor. She wore white crepe de chine and duchesse lace and carried pink roses. The bride was attired in a gown of brocaded satin, made with train, and trimmed with yoke, collar and bertha of rose point lace. Her veil was fastened with a coronet of orange blossoms and she carried a shower bouquet of lillies of the valley. A large heart of pearls surrounding a smaller one of pearls, was the groom's gift to the bride, and her only ornament. Her gift to her maid of honor was a diamond sunburst. The groom's gift to Mr. Jepson was a large seal ring.

The room in which the ceremony took place was filled with the fragrance of lilies. Asparagus ferns, against which lilies were banked formed an attractive altar and a canopy of ferns was overhead. Just in front of the mantel, banked with green, was a heart-shaped design in white centurias, in which were the figures "19" signifying the groom's lucky day. In the dining-room, the bride's table occupied the central space, and the smaller tables were grouped about it. Pink sweet peas decked all the tables. The chandelier above the bride's table was formed into a floral parasol of pink Cecil Bruner roses. These were arranged in corsage bouquets, and at the conclusion of the repast, they were pulled down by means of pink gauze ribbons, stretched to each place.

Mr. and Mrs. Hart will tour the East, and on their return will be at home, after September 1, at Hotel Rosslyn.

—o—

Porter Home Opened.

The new home of Mr. and Mrs. George K. Porter, said to be the handsomest in the San Fernando Valley, was opened for a reception given in honor of the graduating class of the San Fernando High School. About three hundred guests were entertained. While Mrs. Porter and her assistants were receiving, an orchestra stationed in the music room at the head of the staircase sent its sweet strains through the house. The reception hall, of massive oak and with red leather furnishings, was decorated with gladioli and red carnations. In the drawing-room, which is in white, green and gold, white carnations and sweet peas were effectively used as a background for the receiving party. Shasta daisies and Canterbury bells formed a snowy contrast to the black walnut and inlaid woods of the banquet hall, while the living-room, in deep red leather, with massive mission furniture, was resplendent with red carnations. The library, of dark inlaid woods and cool green furnishings, was decorated in white and pink sweet peas.

—o—

Scholarship Winner Won.

Miss Jeanette Mae Bower, winner of second place in The Times Scholarship Contest of 1903, will be married tomorrow evening to Eugene I. Hammond, a popular young man of Pasadena. The ceremony will take place in the parlors

Miss Jeannette Mae Bower, a bride-to-be of tomorrow.

of the Baptist Church at Pasadena, and Rev. Albert H. Smith, the pastor, will officiate. The wedding is of interest to the young society folk of the Crown City, where Miss Bower and Mr. Hammond are favorites.

In the race for scholarship honors, three years ago, Miss Bower became well known to Times readers. Her energy and pluck won for her the respect of the thousands who watched her struggle for the coveted prize. In the height of the contest the young woman suffered a bereavement in the death of her step-mother, and was for some time unable to keep up her work.

Miss Bower's desire for an education was such that in spite of the time lost she went in to win a place. Steadily she secured subscriptions, and her total of votes began to increase slowly. Toward the close she made giant strides, until the last day she saw her name near the top of the list. Only those who had a part in that strenuous contest remember the excitement which attended its last few hours. At midnight it was found Miss Bower had won a place near the top. She secured a year's tuition at the Brownsberger School, and a cash prize of $150. She completed the business course and has held a responsible position as bookkeeper for a large firm.

The romance which will culminate in the happy marriage tomorrow began while the young woman was a contestant in the scholarship race. The many friends she made while taking subscriptions will be pleased to hear of the happiness in store for her. After the marriage the young people will reside in Pasadena.

—o—

Interests "Old-Timers."

A wedding of interest to "old timers" took place yesterday morning at the residence of Alfred J. Bayer, No. 2627 Romeo Place, when Mrs. Katharine B. Bayer and William W. Hoagland were married by Rev. Clement Molony, rector of the Church of St. Agnes. Only relatives and some close friends of he bride and groom were present.

After a delightful breakfast, tastily arranged by Mrs. Alfred J. Bayer, the newly-married couple left for Coronado to enjoy their honeymoon. Mrs. Hoagland was the widow of the late Joseph Bayer and is the daughter of Martin Hopp, a prominent old-time resident of Los Angeles.

Corona Lithia Water.

Don't confuse Corona with so-called lithia waters.

Women's Oxfords
$3.00 Values
—$1.95—
Russia calf or fine chocolate kid leather; hand-turned and hand-welted soles; new cuts and new stylish toes; cool and comfortable for summer; worth $3.00. On sale Wednesday, a pair, $1.95.

"SOMETHING DOING"
The 5th STREET Store
BROADWAY & 5th LOS ANGELES. STEELE-FARIS & WALKER CO

House Slippers
$2.00 Values
—$1.50—
Neat and stylish women's house slippers in either strap or tie style; rand-turned soles; made from light, soft kid stock; suitable for street or house wear; worth $2.00. On sale Wednesday, a pair, $1.50.

Second Week of First Semi-Annual Pre-Inventory Sale CONTINUED Lively Selling

Monday the second week of the Pre-Inventory sale began with vigorous and determined selling all over the house. The seasonableness of the merchandise together with the eminent values being offered at this store during the First Semi-Annual Pre-Inventory Sale are making record sales in all departments. Participate in the savings being offered to you every day and especially these for today.

8c Dress Lawns 4½c
Light colors in dots and figures; very fine quality; worth regularly 8c. On sale Wednesday, aisle 3, a yard, 4½c.

8c Bleached Muslin 5½c
Heavy quality bleached muslin; soft finish, free from dressing; a very durable quality worth 8c. On sale Wednesday, in aisle 3, a yard, 5½c.

Summer White
Wash Goods

19c White Goods 9c
Medium weight mercerized finish; suitable for waist and shirt waist suits; worth 19c. On sale Wednesday, a yard, 9c.

25c White Swisses 19c
Dots and figures; fine sheer quality that will launder well; worth 25c. On sale Wednesday, a yard, 19c.

49c White Goods 23c
Highly mercerized satin damask waistings; popular for waists and suits this season; worth 49c. On sale Wednesday, a yard, 23c.

12½c India Linon 7c
Fine sheer quality—perfect weave and finish; suitable for waists and children's dresses; worth 12½c. On sale Wednesday, a yard, 7c.

35c White Goods 15c
Fine quality mercerized waistings in dots, figures and jacquard novelties; full pieces—perfect goods; worth 35c. On sale Wednesday, a yard, 15c.

25c Checked Suitings 18c
Black, lavender, green, pink, blue and brown checks; make stylish Eton suits and skirts; worth 25c. On sale Wednesday, a yard, 18c.

1000 Women's Walking Skirts
A special midweek offering in women's skirts on the second floor. A pre-inventory clearance—divided into five big lots for easy choosing. All absolutely new materials and styles—not a back number in the lot. The usual pre-inventory prices are evident. Read on below. See window display.

$5.00 SKIRTS $2.98—Made of Sicilian, Panama and mixtures; all good quality; come in circular, plaited, gored styles; good, full effects and good assortment of colors. Regular $5.00 value. On sale Wednesday at $2.98.

$6.00 Skirts $3.98
Made of very good quality Panama and cheviot; shadow plaids and checks; black and navy color; made circular, gored and plaited; worth $6.00. On sale Wednesday at $3.98.

$7.00 Skirts $4.98
Fine quality Sicilian, Panama and serge; made in very latest and nobbiest styles; trimmed in folds and cut circular and gored; regularly worth $7.00. On sale Wednesday at $4.98.

$8.00 SKIRTS $5.98—Made of Panama, cheviots and serges; shadow plaids, checks, stripes and plain colors; good style and good workmanship; values to $8.00. On sale Wednesday at $5.98.

$12.50 SKIRTS $7.48—Very fine quality suitings in checks, stripes, plaids, new grays; circular, gored and plaited styles; plaited front, back and sides; trimmed with folds of velvet and same material; worth $12.50. On sale Wednesday, $7.48.

$1.50 Curtains 98c
Good white lace curtains—54 inches wide and 3 yards long; swell floral, scroll and medallion borders; best buttonhole stitched edges; worth $1.50. On sale Wednesday, a pair, 98c.

$3.00 Curtains $1.48
Fine Arabian colored lace curtains—54 inches wide and 3½ yards long; new border designs; worth $3.00. On sale Wednesday, a pair, $1.48.

$5.00 Curtains $3.48
Handsome Arabian net curtains; swell braid trimmed edges and splendid braided motif corner pieces; some trimmed with Cluny lace edges and insertions; worth $5.00. On sale Wednesday, a pair, $3.48.

$6.00 Sample Curtains 25c
Travelers' samples of fine cable net, Scotch net and Nottingham curtains; full width and 1½ yards long; samples of curtains worth up to $6.00. On sale Wednesday, each, 25c.

15c Dotted Swiss 9c
Curtain Swiss—yard wide with white embroidered dots in various sizes; suitable for curtains, bed sets, etc.; worth 15c. On sale Wednesday, a yard, 9c.

15c Women's and Child's Vests 10c
Pure white Richelieu ribbed low neck and sleeveless vests; lace trimmed and plain taped neck; worth 15c. On sale Wednesday, 10c.

50c Women's Lisle Vests 25c
Women's lisle thread vests; some perfectly plain and others have Cluny lace yoke, front and back; regular 50c value. On sale Wednesday at 25c.

50c Women's Lisle Hose 39c
Hermsdorf black lisle thread hose; allover lace and lace ankle style; about 20 new patterns; regular 50c value. On sale Wednesday, a pair, 39c.

Women's Tan Lace Hose 12½c
Full beamless tan lace hose; fine quality and all sizes; new shades of tan. On sale Wednesday, a pair, 12½c.

$3.50 Bagdad Couch Covers $2.48
Heavy quality tapestry couch covers; 60 inches wide and 3 yards long; fringed all around; rich colorings; worth $3.50. On sale Wednesday at $2.48.

$3.00 Tapestry Table Covers $1.48
Sample line of handsome tapestry table covers; 6-4 and 8-4 sizes; come in floral and conventional designs; fringed all around; worth $3.00. On sale Wednesday at $1.48.

$7.50 Dress Hats $3.98
Women's dress hats in most pleasing and effective styles; most wanted colors and materials; chiffon, lace or fancy braids; prettily trimmed with ribbons and flowers; values to $7.50. Wednesday at $3.98.

98c Children's Straw Sailors 50c
Several styles in several children's straw sailors; made from good quality straw with silk streamers; good 98c values in the lot. On sale Wednesday, choice, at 50c.

49c Flowers and Foliage 15c
Odd flowers and foliage; all kinds and all colors; well made from good materials; worth regularly 49c. On sale Wednesday at 15c.

ICE CREAM FREEZERS—High class freezers, latest improvements; will freeze quickly. Priced at $1.49, $1.85, $2.15 and $2.69.
ICE CHIPPERS 19c—The best kind for making ice cream and chipping ice for general use; 25c value. On sale Wednesday at 19c.
LEMONADE GLASSES—Flaring top, thin blown glass with rich gold band around top; 75c value. Special, per set of six, 48c.
PARAFFINE FRUIT WAX 10c—Regular 15c pound cakes. Wednesday, special, at 10c.
ARTIFICIAL PALMS 49c—Large size and regular 75c value. On sale Wednesday, special, at 49c.
LUNCH BOXES 10c—Folding sanitary lunch boxes; 15c value. On sale Wednesday, special, at 10c.

ROLLER SKATES 59c—Adjustable roller skates, substantially made and easy skaters; regular 75c value. On sale Wednesday at 59c.
JAPANESE BREAD BOATS 5c—Regular 10c kind.
GAS STOVES $1.39—Made with two burners; regular $2.00 value. Wednesday, special, at $1.39.

Sample Fancy China Sale in Basement
Fourth day of sample fancy china sale at ⅓ price. New pieces added daily, making the assortment more attractive and value giving even greater. If you haven't already visited this department do so Wednesday while this sale is on. Don't miss it.

$1.25 Hammocks 98c
Good, strong, fancy colored hammocks with pillow and spreader in end; regular $1.25 quality. On sale Wednesday at 98c.

$3.00 Folding Screens $1.98
Fancy silkoline filled screens; 3 wide panels—6 feet high; turned oak frames; worth $3.00. On sale Wednesday at $1.98.

$2.00 Twilled Blankets $1.48
11-4 size gray twilled blankets; have soft fleecy nap; splendid rooming house and beach cottage blankets; worth $2.00. On sale Wednesday, a pair, $1.48.

$3.00 LARGE SIZE COMFORTS.
Hand tufted silkoline covers. On sale Wednesday, each, $1.48.

Would You Like Beach Home?
Why not investigate the beach of homes?
It is
Sunset Beach
The rowing privileges alone are sufficient to recommend it. An arm of Anaheim Bay skirts the entire tract for over a mile, making available to every lot at Sunset Beach a beautiful body of still salt water, and this leads to all the arms of the bay; in all, a distance of at least ten miles.
The rowing is perfecty safe. Fishing and bathing most enjoyable. The water ebbs and flows with the tide making it perfect in every feature. See it. It will pay you.
Get particulars of
Hall-Armitage Company
General Agents
434 Douglas Bldg. Phone 596

The Best Bitter Liqueur In The Home

Underberg BOONEKAMP Bitters
There is no need to sip this delicious cordial "on the sly," for everyone knows it is as good for the health as it is to the palate. Without it the sideboard at club or home is incomplete, and life is deprived of its most genial cordial and tonic. UNDERBERG BOONEKAMP BITTERS takes its rank among the standard wines and liqueurs necessary to good living. Have it handy to refresh a tired visitor—to give a snap to meals.
Enjoyable as a Cocktail and better for you
Is used and indorsed by the highest authorities
6,000,000 Bottles Imported to the U. S.
At Grocers, Wine Merchants, Hotels, Clubs, Restaurants, Etc.
Bottled Only by
H. UNDERBERG ALBRECHT, Rheinberg, Germany, Since 1846
LUYTIES BROTHERS GENERAL AGENTS NEW YORK
TILLMANN & BENDEL, Distributers, San Francisco, Cal.

Beautiful New Hair Goods
If you've been wishing for something new and dainty in the way of a fancy jewelled back or side comb, that wish may now be gratified at this store. We're showing an exceedingly pretty line of artistic jewelled combs in all the new settings. Something different from what you've seen before. Inspection invited.
Mail Orders for Hair Goods Our Specialty
WEAVER-JACKSON HAIR CO.
443 So. Broadway

PERFECTION BREW BEER
"Tastes Pure—Is Pure"
95 Cents Per Dozen Quarts
(Price does not include bottles)
EDW. GERMAIN WINE CO.
Home Ex. 919 635 South Main Street Sunset Main 919

CASH OR CREDIT Eastern Outfitting Co
Our Prices are the Same

MAMMOTH SHOE HOUSE.
AGENTS FOR
W. L. DOUGLAS SHOES
BEST IN THE WORLD.

"The Workingman's Furniture Store"
The Place to Save Money on
CARPETS OR FURNITURE—CASH OR CREDIT
The Crescent Furniture Co
Home 1569, Main 4048 614 S. Main

CHURCH WAR, PASTOR QUITS.

Built a Beautiful Edifice, but Ran in Debt.

Congregation Split in Two, a Wife Scandal.

Rev. Mr. Hall Resigns, Says He Doesn't Care.

When you find a country village divided against itself, you find it divided good and hard, and among the factions you will see none more rigorous in fostering the strife than a preacher out of a job, if he happens to be allied with one or the other.

Down at Gardena, where the ocean breezes sigh softly o'er the berry patches, and croon through the art-glass windows of the handsomest little church between the city and the sea, just such a situation has developed.

It is apparently all due to a lack of honesty on the part of Rev. C. J. Hall, the Baptist preacher who built this beautiful church, in failing to take into his confidence all the members of his congregation. There are also scandalous charges as to Parson Hall's relations with women.

Less than a year and a half since, Hall was called to the Gardena church and forthwith began to put things to rights, according to his aggressive light on the subject.

"You must have a new church, and have it quick," he said, though probably not in these exact words.

"Can't pay for it? I've got friends, and lots of them; we'll build the church and my friends will pay for it," he assured them.

The church was built, and at the outset was to have cost $5000, but, like all other such enterprises, the bills grew as the walls went up, and when it was finished the cost was $7500. When one looks at it, the wonder is how such a beautiful and complete building could be erected for so little money.

START OF THE TROUBLE.

It was dedicated inside of a year after Hall's accession to the pulpit. But when it was discovered that instead of being paid for and dedicated free of debt, as the new preacher had promised it should be, there was a debt of $2500 on the property, the breasts of many of the frugal members swelled with deep indignation. Only Mr. Hall's small official circle knew of the extra cost. When Hall secured the services of a popular young Congregational preacher to deliver the dedicatory sermon, the taing broke loose.

"What's the matter with all the Baptist preachers in Los Angeles?" they asked, "that we must have a Congregationalist to officiate at our dedication?".

And the war was on.

From interviews with many persons on both sides, it is apparent that if Hall had taken everybody into his confidence and explained the extra cost and the additional beauty it gave to the church, there would have been no break, but it was hidden in the Building Committee, and on their own responsibility they placed a mortgage of $2000 on the prpoerty before the membership knew anything about it.

Hall is a most aggressive man. When he discovered that a portion of his members were "sore," and were setting about to make things uncomfortable, he at once tendered his resignation, to take effect in sixty days, according to the constitution of the church.

TAKING SIDES.

Half the time has passed, and the preacher has not changed his intention, as he has practically accepted a call to Bakersfield, but the opposition is after him with his past record and with petty charges in connection with the building of their church.

The whole town is split on the question. Members of other churches, members of no church, the editor of the newspaper, the postmaster, are all lined up, some on one side and some on the other, until a division has been created that it will take years to heal, if it is ever healed at all.

The leader of the anti-Hall faction is an ex-Baptist preacher, J. D. Green, now in the furniture business. Green has raked up things derogatory to the character of Hall, when he was a Methodist preacher, back in Wisconsin, years ago, asserting that he had left a wife and child in England and married another woman in Wisconsin, without having secured a divorce; that he went to Denver some years later with one woman and left there with another.

Careful inquiry by Mr. Green failed to elicit any charge of crookedness in the handling of the funds of the Gardena church, or of any moral laches on the part of Mr. Hall since living at Gardena. The worst charge is that "Hall lied about dedicating the church free of debt, and deceived the members as to its total cost."

HALL DOESN'T CARE.

"They knew the church was costing more," said Mr. Hall, yesterday, "and seemed to like my work very much, but when they saw the push behind it they didn't like it so well. When the generous ones began to give, the stingy ones hung back and got sore."

Green's chief lieutenant in hunting Hall's record is Dr. Miller, a Methodist, who scathingly denounced all as unfit for the pulpit, but the only evidence he offered was to quote a third party as having said that Mr. Hall once took charge of a collection raised for a Sunday-school at Howard Summit and never accounted for it.

"I don't care anything about what they say," asserted Mr. Hall, yesterday. "I am only staying here until the legal sixty days are up, on July 24. I will then take a rest until September 1, and will probably begin my work in Bakersfield at that time. If the church here follows my advice they will have things in good shape by the time I go away, and will be able to clear off their debt without any trouble."

Hall's leading official supporter is B. F. List, manager of the Gardena branch of the San Pedro Lumber Company. He insisted that there was no row in the church, as reported on Sunday, and that although the vote on the resignation of the pastor was not a legal acceptance thereof, Mr. Hall still insisted that he would not stay, and that therefore there is no reason in the pursuit of his enemies.

"If Mr. Hall had announced his intention of remaining here there might be some reason for their keeping up the fight, but inasmuch as he immediately gave notice that he would not stay, whether they accepted it or not, there seems to be no reason for their pursuit of him," said Mr. List.

"We have a beautiful church; I am obligated to help pay the debt, and I am perfectly satisfied with the situation. Since Mr. Hall came here and built this church, the Sunday-school has increased from eighty members to over 200, and the membership of the church has increased from ninety to 120. That looks good enough, doesn't it?"

...To the Policy Holders of the...

New York Life Insurance Co.

On behalf of the Board of Trustees, I submit a Balance Sheet of this Company, as of Dec. 31, 1905, prepared after a full audit of our books and accounts and certified to by Messrs. Price, Waterhouse & Co., and Haskins & Sells, Chartered and Certified Public Accountants.

We publish this for your information, and in order that you may know on impartial, critical, and expert authority exactly what the condition of the Company is.

The Board wishes me especially to call attention to these facts:—

FIRST.—That the assets have been verified and are certified to be worth $438,788,015.39. This exceeds the value claimed by the Company in its annual statement issued as of the same date.

SECOND.—That the surplus for dividends and contingencies exceeds the same items in the Company's annual statement, issued as of the same date.

THIRD.—That the Company's management is sound and that its books and records are well and accurately kept.

This balance sheet cannot be qualified or modified in any respect. It contains the information you have been waiting for. The Board of Trustees presents it as evidence of the general efficiency and integrity with which your interests have been managed.

New York, June 1, 1906. **ALEXANDER E. ORR, President.**

OFFICES OF THE PUBLIC ACCOUNTANTS

PRICE, WATERHOUSE & CO.
CHARTERED ACCOUNTANTS
54 WILLIAM ST., NEW YORK

NEW YORK LIFE BUILDING
346 BROADWAY

HASKINS & SELLS
CERTIFIED PUBLIC ACCOUNTANTS
30 BROAD ST., NEW YORK

New York, May 15, 1906.

In re NEW YORK LIFE INSURANCE COMPANY

THOMAS P. FOWLER, Esq.,
Chairman Special Committee of the Board of Trustees of
The New York Life Insurance Company, New York City.

We have audited the books and accounts of the New York Life Insurance Company, both at its Home Office and its principal Domestic and Foreign Branches, for the year ending December 31st, 1905, and have prepared therefrom the following Balance Sheet and Insurance Account.

We have verified all the Assets of the Company and, after providing sufficient Reserves for possible losses, find that on December 31st, 1905, the total Assets amounted to $438,788,015.39, and are fully worth that sum.

We have tested the clerical accuracy of the Insurance Reserve as certified by the Actuary of the Company, which amounts to $379,151,063.70, and exceeds that required by the Insurance Department of the State of New York by the sum of $7,201,720.00; and having made a provision of $5,589,755.00 for all other Liabilities, we find that there was on December 31st, 1905, a balance of $54,047,176.29 available for Dividends on Participating Policies (including Deferred Dividend Policies at the end of their several accumulation periods,) and for Contingencies. This balance exceeds that claimed by the Company in its Annual Report for 1905.

The general administration of the Company is well organized, its management is sound, its business methods and system of collecting premiums are effective and economical, and its books and records are well and accurately kept.

And WE HEREBY CERTIFY that the following Balance Sheet correctly sets forth the true financial condition of the Company at December 31st, 1905, and that the accompanying Insurance Account for the period described therein is correct.

PRICE, WATERHOUSE & CO.,
Chartered Accountants.
By [signature]

HASKINS & SELLS,
Certified Public Accountants.
By [signature]

BALANCE SHEET, DECEMBER 31, 1905.

ASSETS.

REAL ESTATE—		
Office Buildings.		
Home Office and Annex	$6,191,863.00	
Domestic Buildings	3,337,500.00	
Foreign Buildings	2,400,181.00	$11,929,544.00
Other Real Estate		1,907,332.00
		$13,836,876.00
SECURED LOANS—		
On Mortgages	$25,736,644.21	
On Company's Policies	45,653,301.89	
On Premium Notes	3,723,872.20	
On Other Collateral	3,250,000.00	
		78,363,818.30
BONDS—		
Government, State, County and Municipal in the United States and Canada	$34,504,799.99	
Railroad and Other Companies in the United States and Canada	227,527,887.00	
Foreign Government Bonds held chiefly to comply with Statutory requirements	32,422,935.78	
Foreign Railroad Bonds held chiefly to comply with Statutory requirements	8,837,277.52	
Miscellaneous Bonds	10,551,250.00	
		323,844,150.29
CASH—		
In Banks and Trust Companies:		
Home Office, subject to check—		
Domestic	$9,789,269.44	
Foreign	893,430.38	$10,682,699.82
Branch Office, subject to check—		
Domestic	$727,649.79	
Foreign	1,534,925.81	2,262,575.60
On deposit on special terms—		
Domestic	$3,000.00	
Foreign	957,049.12	960,049.12
Obligatory Deposits with Foreign Governments		183,500.00
In Transit		726,399.84
On Hand at Home Office and Branches:		
Home Office	$42,847.78	
Domestic	90,900.25	
Foreign	169,727.62	303,475.65
		15,123,700.03
RENEWAL PREMIUMS in course of collection or collected and not reported		3,581,237.00
AGENTS' BALANCES and Miscellaneous Advances:		
Agents' Advances	$1,798,652.61	
Less—Reserves	798,652.61	$1,000,000.00
Sundry Agency Balances		58,075.62
Miscellaneous Deposits		7,871.57
Re-Insurance Losses and Claims		56,000.00
		1,121,947.19
INTEREST AND RENTALS Due and Accrued and Taxes Paid in Advance:		
Interest:		
On Bonds	$2,465,349.35	
On Secured Loans	324,701.01	
Miscellaneous	34,824.04	$2,824,874.40
Rentals		28,322.00
Taxes paid in advance		63,090.18
		2,916,286.58
		$438,788,015.39

LIABILITIES.

INSURANCE RESERVE—		
Reserve required under the laws of the State of New York		$371,949,343.70
Additional Reserve as computed by the Company		7,201,720.00
		$379,151,063.70
CURRENT LIABILITIES—		
Under Policies and Policy Contracts:		
Death-Claims due and unpaid		
Contested	$130,469.34	
In process of settlement	2,516,429.98	
	$2,646,899.32	
Matured Endowments	161,933.27	
Annuities due & unpaid	138,591.92	
Dividends due & unpaid	172,931.24	
Installments due on Supplementary C'nt's	744.82	
Surrender Values due and unpaid	6,703.56	$3,127,804.13
Commission and Current Expenses:		
Commissions on Premiums in course of collection	$172,325.59	
Current Expenses	187,086.53	359,412.07
Premiums, Interest and Rents Prepaid and Sundry Deposits:		
Taxes Accrued	$3,645.27	
Interest pd. in advance	1,006,527.74	
Premiums paid in advance	1,005,999.11	
Miscellaneous Deposits and Rents paid in advance	69,854.82	
Trustees of Nylic Club Funds	16,532.26	2,102,559.20
		5,589,775.40
RESERVE for distribution to participating policies (including Deferred Dividend Policies at the end of their several accumulation periods) and for Contingencies		54,047,176.29
		$438,788,015.39

UNION PACIFIC OVERLAND ROUTE — SOUTHERN PACIFIC

You Can Save Money By Buying Round Trip Tickets July 2 and 3

To Eastern Points

Return Limit 90 Days.

New York City	$108.50	Boston	$109.50
Chicago	$72.50	St. Louis	$67.50
Philadelphia	$107.50	Baltimore	$107.00
New Orleans	$67.50	Omaha	$60.00
St. Paul	$70.00	Denver	$35.00
Kansas City	$60.00	Memphis	$67.50

Washington. D. C., $107.00.

Reduced Rates to Other Eastern Cities.

You may stop over at Yosemite and Lake Tahoe

Other Sale Dates Later.

For further information as to rates to other points, stopover privileges, etc., inquire of THOS. A. GRAHAM, Asst. Gen. Freight and Pass. Agent, Southern Pacific.

City Ticket Office, 261 S. Spring St. Corner Third.

Southern-Union Pacific

No Change of Cars

to

Chicago, Omaha, Des Moines, Kansas City, Council Bluffs, Lincoln

and various other points for

Low Round Trip Rates July 2d and 3d

Choice of routes going and returning.

Less than three days to Chicago and St. Louis.

Write us for information.

F. W. THOMPSON
General Western Agent
Oakland

F. L. MILLER
District Passenger Agent
Los Angeles

TO SAN FRANCISCO

"Shore Line Limited"

Exclusively a Parlor Car Train with Diner and Observation Car

Stopping only at Santa Barbara, San Luis Obispo, Paso Robles, Salinas, Castroville (for Hotel Del Monte), Pajaro (for Santa Cruz) and San Jose.

Leaving Los Angeles daily at 8 a.m., arriving San Francisco via Oakland Pier at 9:30 p.m., having through car to and from Hotel Del Monte.

FASTEST TRAIN BETWEEN LOS ANGELES AND SAN FRANCISCO.

Along the coast line, with its hundred miles more of track close to the ocean—the ideal route and train for passengers who know and appreciate what is perfect.

If desired, passengers may stop over en route at Hotel Del Monte, Santa Cruz or San Jose, and thus make the whole trip BY DAYLIGHT, reaching San Francisco at a convenient hour in the morning.

Tickets and reservation at CITY TICKET OFFICE, 261 SPRING ST., COR. THIRD.

Southern Pacific

"COLD FACTS" BLUNTLY HIT.

President Butler Exposes Shuffling of Pardee.

Tried to Brace Him Up, Spine Too Flabby.

Political Attorneys Are Not Straight on Law.

Gov. Pardee's attempts to extricate himself from an uncomfortable position by impugning the veracity of half a dozen of the best citizens of Los Angeles, and by kicking up a dust over irrelevant questions of law, have resulted in a more thorough exposure of his wobbly duplicity in his treatment of the request of the Consolidation Commission for an opportunity to present the question of consolidation amendment to the Legislature.

President S. A. Butler of the Consolidation Commission has addressed to the Governor the following letter:

BUTLER'S PLAIN LANGUAGE.

June 19, 1906.

Honorable George C. Pardee, Governor, State of California, Sacramento, Cal.—Your Excellency: Upon my return to Los Angeles I found your letter of June 16, in reply to communications to you of the 11th inst., I answered fully all your contentions regarding the meeting with yourself, Judge Works, Motley H. Flint and myself. You ask me "Does he (Motley H. Flint) say that either Judge Works or myself made the remark you attribute to us?" Yes, Mr. Flint corroborates my statement regarding the interview when you promised to insert the consolidation matter in the call. As regards any interview that I have had with newspapers, I do not deny or affirm any of them. I have been interviewed so frequently and misquoted upon so many occasions that I will not permit you to draw me into a newspaper controversy to extricate yourself from your awkward position. Your attention is directed to the enclosed statement from Walter F. Haas, Ex-City Engineer, and member of the Law Committee of the Consolidation Commission, who upholds said Section 7 of the Constitution, as having upon the General Municipal Incorporation Act, as contained in "General Laws, 1905, page 626, et seq.," to which you refer. From said statement it is apparent that your position is untenable, and you will also see that it remains for the Legislature to pass a new law authorizing supervisors, or some other properly constituted body, to call an election for the new district which power the Board of Supervisors do not now possess. You will also observe that said act does not provide a means by which communities could be forced into consolidation without their consent, so that all you have written with reference to forcing communities into the consolidation on account of existing general laws is absurd. It is not to want to maintain that whatever was incorporated in the call would become a law upon the statute books of California, while you ought to know that in framing any matter in the call with reference to consolidation, it would be necessary for us to have the Legislature to pass upon the said amendments, and the Legislature could make any substitutions desired. We had ample opportunity to bring out all of these points at the hearings before our committee on the 6th, NOW being used by you for the FIRST TIME, and they have come as a surprise to you. When the Los Angeles delegation appeared before you and the San Francisco committee, your sole excuse for not granting the matter in the call was that you had let down the bars" for various bills. Now that was the only excuse which you were taken to task by the Los Angeles newspapers, and then you resorted for additional excuses, and the only thing that was the so-called "Young Democrats," etc., made use of.

If you considered your request as not granted, why did you again appear at our temporary office and arrange for the meeting between Messrs. Washburn, Koepfli and myself? I did not appear at your office and arrange for the meeting. I understood that both Washburn and Koepfli were to urge you to brace you up and urge you to deal with our committee, as a member of the Consolidation Commission had stated that you were getting "wobbly" on the matter of including consolidation in the call. It was rumored that pressure was being brought to bear upon you to cause you to change your mind and friends of the consolidation plan deemed it advisable to have you keep the promise given me upon my first visit to your office.

That now far-famed and unsigned letter was sent out broadcast to members of the Consolidation Commission and the guests who attended the banquet given you stated that at the first meeting I had with you, that you referred me to the San Francisco committee. You state in your characteristic way as a "cold fact" that I am sorry to disabuse your mind of, but for the "cold facts" are at hand. I knew nothing about the San Francisco committee, nor had I ever heard of such a committee, nor did you state to me that such a committee existed at that time. In answer to your other question "and why, if you considered your request had been granted, was it considered necessary to follow up my suggestion that the matter be left before the San Francisco committee by the Los Angeles committee?" You had a weakness to such an extent and passed up the action of the San Francisco committee so that if it was necessary for us to go before the committee the whole matter should not be thrash out. We were earnestly trying to have the consolidation matter in the call, and did not desire to again thrash out the matter before the committee.

I now consider this matter between you and I a closed incident.

Yours very truly,
S. A. BUTLER.

MISQUOTED LAW.

Arguments and opinions concocted by the Governor's political lawyers to befog the issue and bolster up his flimsy excuses are riddled by Walter F. Haas, of the commission's Committee, in the following letter report to President Butler:

In deference to the legal ability of Tirey L. Ford, Judge Shooks and Judge Davis, I desire to say that in so far as any opinion that seems to have been given by them has come to Gov. Pardee, as published in a recent issue of the Express, it is apparent that these gentlemen did not carefully consider the provisions of the act proposed and drafted by the committee, nor thoroughly consider the language of the Municipal Incorporation Act, as found in page 626, et seq., of General Laws of 1905, hereto attached to and forming a part of said opinion. Section 1 of said act provides "that any portion of a county containing not less than 10,000 inhabitants, and not incorporated as a municipal corporation, may be incorporated under the provisions of this act as a city, which city when incorporated shall have the powers, or that may be hereafter conferred by law upon municipal corporations of the class to which the same may belong."

It is apparent at once from the language of this section that the Municipal Incorporation Act is not applicable nor suited for the incorporation of consolidated cities as provided for in the amendment to section 7, article XI, and adopted by the Constitutional Convention, for the reason that the Municipal Act absolutely contemplates the incorporation of at least one city in the newly created county. That being the case, section 1 of the Municipal Incorporation Act precludes the application of said act to the present form to a city and county formed under said proposed amendment to section 7 of article XI of the Constitution.

The incorporation act provides also that the county, city or town, organized prior to the first day of January, 1906, noon, can incorporate in accordance with the provisions of said act; however, said section 4 would have no application to a newly consolidated city and county, for the reason that such city and county would not be incorporated prior to the first day of January, 1906.

Section 2 of said act provides that "two or more municipal incorporations may be consolidated after proceedings had, as in this act provided." But this section is not applicable, because it does not provide for the incorporation into a city and county of government, and also because it is only applicable to contiguous municipalities.

Said section applicable, the smaller community could not force consolidation thereunder could the taking of the election and the filing of the election, provides specifically that the votes cast in each of such cities shall be canvassed separately; that upon such canvass that votes cast in each of such cities shall be for consolidating, such fact shall be certified by an order entered upon the minutes of the board of supervisors, or other officer performing the duties of the clerk of the legislative body, at whose place of meeting such convention is held, to make a certified abstract of said votes, which abstract shall show the whole number of electors voting at such election in each of such corporations, the number of votes cast in each for consolidation, and the number of votes cast against consolidation." The rest of said section provides for the election of officers in such newly consolidated city.

It will be seen from the language above quoted that before such consolidation could be effected, even under said section 8, of two or more contiguous cities, a separate vote would have to be had in each of said cities, and such vote would have to be favorable to such consolidation in each of said cities before such consolidation could be effected thereunder.

It will be seen from the foregoing quotations of said Municipal Incorporation Act, which said Municipal Incorporation Act is the one referred to in the opinion of said Hon. Tirey L. Ford, Judge Shooks and Judge Davis, does not apply to, or cannot be applied to a consolidated city and county, as contemplated in said amendment to section 7 of article XI of the constitution, and even if it did apply to said section 7 of article XI of the constitution, it does not contain any provision under which any municipality could be forced into consolidation by the city of Los Angeles.

Stores Wanted.

At no time in the history of Los Angeles have business locations been more sought after. If you want good tenants on long leases for your store-rooms, a classified advertisement in The Times will secure them for you quickly, now.

Back East Excursions

ON

JULY 2 AND 3

Round Trip Tickets Will be Sold on the Above Dates to

Return Limit 90 Days

Chicago and Return	$72.50
Kansas City and Return	$60.00
St. Paul and Return	$70.00
Omaha and Return	$60.00
St. Louis and Return	$67.50
Memphis and Return	$67.50
New Orleans and Return	$67.50
Denver and Return	$55.00
Houston, Texas, and Return	$60.00
New York City and Return	$108.50
Boston and Return	$109.50
Washington, D. C. and Return	$107.00

Many Other Points on the Same Basis

Ask the Santa Fe Agent

Good on The CALIFORNIA LIMITED

City Ticket Office, 334 So. Spring Street

Read What the Home Paper

Says About

MANHATTAN-MAIN

Manhattan-Main Now

10c

From Manhattan Mail, June 18

"The Manhattan-Main Gold Mining Co., owning and operating two claims west of Central, made an important strike Monday at a depth of 22 feet. At this level A 4-FOOT LEDGE WAS ENCOUNTERED THAT GAVE ASSAYS OF $95.99 TO THE TON, the values being mostly in gold.

This strike, together with the showings in other nearby properties, has brought the west Central district decidedly to the front. The ore on the Main consists of a honeycomb quartz carrying black oxides and some manganese."

Manhattan-Main Now

10c

Buy Before It Climbs

Buy Before It Climbs

Address:

R. D. Robinson Company

608 Grant Bldg. Phone 1913. Los Angeles

EASTERN OFFICES: New York, Pittsburg

FOREIGN OFFICES: Toronto, City of Mexico

PERSONAL.

Mrs. J. J. Fletcher, New York buyer for the Unique cloak house, is spending her summer vacation in Los Angeles, and she will return to the metropolis in a week or ten days.

C. M. Staub of the Staub Shoe Company, has gone to San Francisco to pass a week or ten days in the north enjoying a vacation.

S. E. Busser, superintendent of the reading-room system of the Santa Fé Railroad, is a guest at the Angelus.

A. R. Blakely, proprietor of the St. Charles Hotel, New Orleans, accompanied by his daughter, is spending a few days at the Westminster.

J. E. Walker, a real estate broker of Phoenix, Ariz., is registered at the Westminster.

GAS FOR FUEL.

GAS Fuel stands for solid comfort in the Culinary Department of your home. See to it that that new, and old house, too, is piped for GAS.

DEAN SAYS that you'll save money if you attend Dean's Friday bargains.
214 S. SPRING ST.
OFF DRUG CO. Formerly Sale's

New Spring wearables for men arriving daily.

See our large new display windows.
KAHN'S, 457 So. Broadway.

Scofield
POPULAR PRICED MILLINERY
549-553 South Broadway

HOME PHONE 2044
YALE DENTISTS
444 S. Broadway

The largest and most elegant dental offices on the Pacific Coast.

Only the best men of the profession employed. Every painless method and modern instrument known to dentistry used.

$50.00 FREE
for any tooth we cannot fill or extract without pain.

$6—BEST SET OF TEETH—$6

A written guarantee for 10 years on all work. WE WANT YOUR WORK; WANT TO DO IT TO SUIT YOU AND DO IT ALWAYS. GOLD BRIDGE AND CROWN WORK, $5.00. If work does not suit you when done, no pay expected.
Open evenings till 8.30; Sundays, 9 to 12

The Santa Fe

El Tovar, The New Hotel at Grand Canyon of Arizona

One of the Wonders of the world
THE GRAND CANYON OF ARIZONA
Reached only by the
Santa Fe

SPECIAL EXCURSION

Saturday, June 30

$25 Round Trip

Tickets good on California Limited

See about it at the Santa Fe Office
334 South Spring Street

$72 50
CHICAGO
AND RETURN

Omaha and Return $60
St. Paul $70, New York $108.50
Boston $109.50, Liverpool $194.00

Through Tourist and Standard Sleepers Every Day

Choice of Routes

C. A. Thurston, G. A.
Chicago and Northwestern Ry.
247 So. Spring St.

THE NORTH WESTERN LINE
UNION PACIFIC

The Buffet Club Car

forming a portion of the equipment of

LOS ANGELES LIMITED

is a popular retreat for gentlemen patrons of this palatial train, running daily, solid to Chicago via

Salt Lake Route

Union Pacific and Northwestern Lines.

'Tis a delightful trip over this cool northern route.
Get particulars at 250 So. Spring St., or First Street Station.

Earthquake Makes a City

Within twenty-four hours after the burning of San Francisco every avenue of commerce was throbbing with new life-blood in Oakland.

Hundreds of new factory sites sold.
Thousands of permanent homes secured.
Millions of dollars put in real estate.
First of all to feel the great wave of prosperity was Oakland's greatest newspaper—

THE TRIBUNE

Only seven-day paper in Oakland.
Exclusive Associated Press service.
Carries more display and classified advertising than all Oakland papers combined.
Reaches all towns within 150 miles' radius.

Use the Tribune. Get Results

Try CREAM PUFF for Biscuit, Cake, Pastry, Strawberry Shortcake Etc., etc.

White Port
$2.00 a Gallon
STAR WINE AND GROCERY CO.,
315 W. Fifth st., bet. Broadway and Hill. Phones Main 2765. Home 1459.
Prompt Delivery. No Tax.

LEWIS' SINGLE BINDER
THE BEST QUALITY
STRAIGHT 5¢ CIGAR
ALWAYS RELIABLE

Los Angeles County—Its Cities and Towns.

NEWS REPORTS FROM CORRESPONDENTS OF THE TIMES.

MORE MOISTURE FOR PASADENA?

COMMITTEE NAMED BY MAYOR TO INVESTIGATE SUPPLY.

One Resident of Orange Grove Avenue Talks Relative to Neglect of That Thoroughfare, and Says Street Should Be Sprinkled on Sunday.

[Special to The Times, No. 35 S. Raymond Ave.

PASADENA, June 19.—At the meeting of the City Council this morning Councilman Ashby introduced the following motion: "I move that the mayor, together with three members of the City Council, to be named by him, be appointed to carefully investigate and report to this Council, with all convenient speed, what, if any, action should be taken by the Council toward procuring an adequate supply of water for this city."

The motion was adopted, and the mayor appointed Councilmen Ashby, Staley and Root to serve on the committee. It is hoped that something will be done toward clearing up the present muddle, and the action of the committee will be watched with interest.

The "kick" which residents of South Orange Grove avenue have been making over the manner in which their street is being sprinkled, was officially brought to the attention of the City Council this morning when Dr. W. D. Horse, who owns a home on South Orange Grove avenue, appeared before that body and told in plain words what he thought of the service that was being given the residents of his section. The doctor did not mince his words when it came to giving his opinion of the manner in which the sprinkling had been arranged. He failed, he said, to see why the street should not be sprinkled on Sunday the same as any other day, and called attention to the fact that the dust was insufferable on hot days.

Finally the matter was settled, it being understood that action should be taken to secure the oiling of South Orange Grove avenue in order to do away with the necessity of too frequent sprinkling.

An application was made to have South Euclid avenue macadamized instead of oiled. After discussing the matter more or less, the petitioners were instructed to get up a petition and have the property owners on the street in question sign it, after which, it would be in order for the Council to consider the matter.

An ordinance amending ordinance No. 404, which concerns the moving of buildings across or along public highways, passed its first hearing. The ordinance states that no one shall move a building across or along any public street or other highway without first having secured a permit from the Superintendent of Streets, and having paid a stipulated fee. The fees were fixed at $5 for a building on wheels and $10 for a building on rollers.

The location of the new North Pasadena fire house was the cause of some argument, as the residents of that section claim that to have the house in the midst of the residence section would damage their land. Their petition was referred to the Committee on Ordinance and Judiciary.

A new ordinance, creating certain fire districts, in the city, came up for its first reading. The ordinance places the districts in much the same territory that they occupied under the old ordinance, but makes it possible for the addition to Hotel Maryland to be built without conflicting with the law.

ECHO MOUNTAIN HOUSE.

The details of the new Echo Mountain House, on which construction work will be begun at once, were made public for the first time today. It is announced that the building will be three stories high and of stone and concrete, being fireproof in every particular. The hotel will be ready for occupancy by the first of the year and, it is said, every improvement known to modern architectural art will be incorporated in the construction. The cost will be in the neighborhood of $40,000.

In addition to the hotel, the station of the Pacific Electric Company and also the other buildings which were destroyed at the time of the disastrous fire will be rebuilt. Everything will be fireproof and no expense will be spared in the endeavor to make all of the buildings as desirable as possible.

Owing to the difficulty in transporting building material to the site of the new buildings, construction work will of necessity be slower and more expensive than would be the case on the level lands, but the contractors will exert every energy toward having the building ready at the appointed time.

BOND ELECTION?

The advisability of calling another election to vote a second batch of bonds for the fire department is being considered, and several prominent local business men have gone on record as being in favor of the plan. The fact that the fire-department bonds are being held up by the litigation instituted by the Edison Electric Company is causing considerable disquietude, and the suggestion that another election be called for the purpose of voting bonds at a meeting with approval. The general impression is that the electric bonds can wait until the legality of the election has been decided.

CHASED WITH TONGS.

William C. Mason hired Sylvester Holmes, a big, burly negro, to do some whitewashing for him this afternoon. There was some misunderstanding concerning the manner in which the work was to be done, and Mason and Holmes got into an argument. Hot words were banded back and forth, and finally the negro picked up a pair of fire tongs about two feet long and started after his employer. Holmes is a man of giant stature and Mason, though a powerful man himself, did not care to try conclusions with a man armed with a heavy pair of tongs, and considering discretion the better part of valor, took to his heels. He made his way to Judge Crongdon's office where he preferred a charge of assault against his assailant. Holmes's bail was fixed at $100 and as he was unable to deposit the amount he was locked up in a cell at the Police Station.

MORE COURT NOTES.

S. Yenako was arrested this afternoon for peddling without a license. He did not have any bail money, so he was locked up in the City Jail over night. He will come up before Judge McDonald tomorrow morning.

John Nogier of San Gabriel, charged with cruelty to animals, in having overworked a horse that was unfit for service, came up for trial before Judge Crongdon this morning. He was found guilty as charged and was sentenced to serve ten days in the County Jail, but when the Judge learned that he was the sole support of his family and that they would suffer want were he incarcerated, the sentence was suspended.

Otto Nelson, a man well along in years, was brought before Judge Klamroth this morning on a charge of drunkenness. There was no doubt in the world but that the man was drunk—so drunk in fact that he did not know when he was brought to the Police Station. He was sentenced to serve ten days at crushing rocks.

BUILDINGS SOLD.

The old buildings on the site of the proposed new Chamber of Commerce have been sold to the Whiting Wrecking Company of Los Angeles and the worwk of removal will begin at once. According to the terms of the sale the ground must be clear by July 5 and construction work on the new building will then be rushed along as rapidly as possible. All of the details concerning the new structure have not been given out, but it is announced that the architect is at work on them and that as soon as the ground is ready to receive the foundation the specifications will have been completed.

ALUMNI RECEPTION.

Hotel Maryland was the scene this evening of a brilliant function when the Pasadena High School Alumni Association gave its annual reception. Seldom has an affair of the kind been better attended and many of the best-known people of the city were present as High School graduates. It was an informal as well as a delightful affair, as none were expected to come in "full dress." The Committee on Arrangements were the officers of the association, Volney H. Craig, president; William Hayes, vice-president; Mrs. Benjamin Page, secretary; Harry Briggs, treasurer.

The reception halls were handsomely decorated by the following graduates: Misses Hazel Severy, Alice Johnston, Barbara Baker and Marian Craig. Instead of the usual banquet, a buffet supper was served and several short addresses were made. Prof. LeRoy Ely spoke on the subject "Retrospect and Prospect." Benjamin Page, president of the Board of Education, talked on "Pasadena Schools," and James Howard, a recent graduate, on "From High School to Work."

Those on the Reception Committee were Prof. James D. Graham, Mrs. Graham, Mr. and Mrs. Ely, Mr. and Mrs. Theodore Coleman, Mr. and Mrs. Charles Coleman, Mr. and Mrs. Neal K. Traylor, Mr. and Mrs. Edward Frye, Misses Jessie York, Ina Goodwin, Marian Craig, Grace Tower and Earle Weight.

After a brief business meeting for the election of officers for the ensuing year the rest of the evning was given up to dancing.

EVENING NUPTIALS.

Miss Annie Wentworth of Beverly, Mass., and Judson P. Small were married this evening at the home of the groom's parents, Mr. and Mrs. Joseph Small, at No. 308 South Hudson street. Only the nearest relatives and a few friends were present to witness the ceremony. The house was prettily decorated with pink and white flowers, ferns and potted plants and the ceremony was a pretty one, the bridal party standing in a bower of blossoms. Rev. Albert Hatcher Smith officiated.

Mr. and Mrs. Small left for a short bridal journey. The bride is the daughter of Mr. and Mrs. Joseph Wentworth of Beverly, Mass., and came to this city recently. The couple have been friends for many years and the marriage is the culmination of a pretty romance. On their return they will be at home on South Hudson street.

PASADENA NOTES.

Mrs. Isabel Bates Winslow was the hostess this afternoon at an enjoyable bridge party given for Mrs. Frank W. Mack of New York. The large living-room of the bungalow home on Colorado street was charming with a flower arrangement of pink and white sweet peas. Handsome prizes were given and ices were served with cakes.

The marriage of Miss Alice Sroat and Rex McCarthy is announced to take place July 10 at the home of the bride's mother, Mrs. G. L. Sroat, of No. 174 South El Molino avenue.

Miss May Barnhart of Henrietta Court entertained pleasantly last evening for the Epworth League of the First Methodist Church.

At the home of Mr. and Mrs. Julius Vierick in Altadena, a lawn party will be given by Miss Vierick tomorrow afternoon in honor of her cousin and house guest, Mrs. Harry Weiner of St. Louis.

Mrs. Theodore Heineman lectured last evening to the members of the Young Womans' League at the league rooms. Her subject was "California Law." She compared the laws of this State with those of others, especially touching upon those which had to do with marriage, divorce and childrens' rights.

Dr. Garrett Newkirk left last evening for the East where he will join Mrs. Newkirk who has been East for several months. Rev. John Newkirk their son, who has just taken his degree from Princeton's theological department, has arrived in this city.

The Sunday-school Primary Union will hold an outdoor meeting Thursday in the Japanese tea gardens on California street.

Another success was scored by the Pasadena Womans' Choral Society this evening at the concert given at the Shakespeare Club House. A fine programme was given by the members, which was highly appreciated by the large audience. Mrs. W. B. Clapp is the director of the Choral Society, and Miss Sada Hamilton is president.

Lawn fete, supper and vaudeville, Valley Hunt Club House Thursday afternoon and evening, June 21. Benefit Pasadena Children's Aid Society.

Office supplies. Morris-Thurston Co. Pictures framed at Wadsworth's.

BUILDERS DON'T WAIT.

Construction of Dancing Pavilion at Venice Goes on, Notwithstanding no Permit.

VENICE, June 19.—The fact that the City Trustees have not as yet acted upon the application of the Abbot Kinney Company for permission to erect a dancing pavilion alongside the Windward-avenue pleasure pier has not acted as a deterrent in the construction of the building. The carpenters are busy shaping the joists and laying the floor. The foundation was completed several days ago, consisting of piles driven in the sands above the water.

NO DANCING HALL PERMIT.

The City Trustees at their meeting last night flatly refused to H. O. Averill a permit to conduct a dancing-hall in the Windward building. This is the dance hall for the opening of which without a permit, Averill was arrested and put in jail for a few minutes. Later he was fined $10 after having entered a plea of guilty.

CANAL CITY DRIFT.

Mr. and Mrs. William Cord and Mr. and Mrs. William Jonson of South Pasadena are spending a few days in the seaside cottage of the former.

Mrs. E. Rundell was the guest of friends at Pasadena for a few days.

P. L. Harley of Redlands was visiting for a couple of days with friends at The Palms.

Mrs. F. G. Teed of New York is spending a few days with Mrs. James H. Blagge.

Abbot Kinney has been reelected to the presidency of the Country Club. Louis Herzog is secretary and C. E. Bernard treasurer. Standing committees have been named for the year and a season of amusements for summer and winter is planned.

BREAKS RIBS BUT STANDS BY.

ENGINEER STAYS AT POST ON PLEASURE LAUNCH.

Collision of Long Beach Launch With Lumber Schooner Throws Him Against the Machinery, but He Continues at His Duties in Spite of His Injuries.

LONG BEACH, June 19.—The launch Nellie, belonging to the Nelson-Napier Navigation Company, collided with the lumber schooner Novelty in the bay this morning and in the smash that followed Engineer Bert Moody was severely injured.

The Nellie was in charge of a new captain and had started on her return trip to Long Beach when she was signalled by belated passengers. In attempting to turn, the captain gave the wrong bells and the Nellie with a sharp turn, crashed against the schooner, driving her nose through a three-inch plank.

The collision caught Engineer Moody unprepared and threw him over against the reverse gearing with such force that two ribs were broken. The Nellie was not injured and the plucky engineer remained at his post until the boat landed at Long Beach, when he was taken home and surgical attention given him.

This is the third time Moody has had ribs broken. Reports from the other boat in collision are that her injuries are not serious, only a few planks needing replacing. The Nellie had a new captain this afternoon.

SHORE SEWER TROUBLES.

Property owners along the beach front who have been clamoring for the auxiliary sewer to connect by means of automatic pump with the main outfall sewer on the bluff have run against a snag in the refusal of the Long Beach Bathhouse Company to grant a right of way through the company's property from Pine avenue west to Chestnut. The bathhouse people are anxious and willing to build a private sewer for their own uses and desire to connect with the city sewer, but refuse to consider the question of a public sewer for the benefit of others. This puts residents on the beach in a bad plight, as it is impossible to secure cesspools on the beach of sufficient depth to be satisfactory from a sanitary standpoint. The city desired to make one sewer system from Alamitos avenue to Golden, with automatic pumping stations at two points on the line. The refusal of the bathhouse people would greatly increase the expense to property owners.

MARSHAL TAKES HIM.

Cursing Marshal Young most vilely for arresting a friend, Ralph Reed, last night, turned and ran like a deer with the officer at his heels. Reed reached his boarding house, slammed the door in the Marshal's face and, although the officer was only a minute following him, Reed reached his room, undressed, leaped into bed and was snoring at a prodigious rate when the Marshal reached him. He woke readily, however, and spent the night in jail. His profanity and sprint cost him $10 this morning.

SUNDAY RINK QUESTION.

At the regular meeting of the Ministerial Union last night the question of Sabbath desecration in Long Beach received particular attention. The Sunday opening of the skating rink was especially considered, but as no statement had been received from the rink managers in reply to the petition sent to them, asking that they close, it was deemed best to take no action that might prove ill advised. The matter of Sabbath desecration will be made the subject of the sermons from all the pulpits on July 1, the services on that day to be of a patriotic character.

SEASHORE NEWS POINTS.

The first annual meeting of the Ebell Clubhouse Association was held yesterday. The financial condition of the club is in good shape. The following directors were elected; Mrs. Frank Howe, Mrs. Adelaide Tichenor, Mrs. Samuel Denholm, Mrs. T. Stephens, Mrs. J. W. Wood, Mrs. B. S. Oakford, Miss Jessie Benton. The directors elected the following officers: President, Mrs. Frank Howe; first vice-president, Mrs. Adelaide Tichenor; second vice-president, Mrs. Samuel Denholm. The election of secretary and treasurer was deferred.

On Sunday, June 24, Pythian Memorial Day will be observed by the local lodge of Pythians and Rathbone Sisters. Services will be held at the Christian Church at 2:30 p.m. with special music and a memorial sermon by Rev. E. W. Thornton. The two bodies will then go to the cemetery and decorate the graves of members buried there.

Earl Nichols, aged 4, fell from a fence to which he was clinging and broke his left arm above the elbow.

The Long Beach skating rink will give a masquerade Wednesday evening and all the skaters on the floor in the early part of the session must appear in costume. This is the first masquerade of the season in Long Beach, and a large crowd is expected to attend the innovation in the shore rink.

Col. J. I. Hill, well known locally in political and philosophical circles, fell down a flight of four steps at his home last night and landed on the cement walk, blackening both eyes, bruised his nose, and badly sprained his wrist. He was unconscious for several hours.

Raymond Derby, Blair Kuebler and Clyde Owens, three 15-year-old boys, caught a jew fish off the pier yesterday evening, and after half an hour's fight landed the monster, which weighed 275 pounds.

MONROVIA LIQUOR ELECTION.

Question of Hotel Privileges Is to Be Submitted at Date Fixed in August.

MONROVIA, June 19.—The City Trustees last evening received a petition, signed by 103 voters, asking that a special election be called for the purpose of submitting the question of granting liquor license to hotels of not less than fifty rooms. The petition having been signed by sufficient proportion of voters, the trustees directed City Attorney Haas to prepare the call for an election to be held August 22.

The question of granting hotel license was submitted to popular vote two years ago and overwhelmingly defeated. The proposed remodeling and conversion of La Vista Grande Hotel into a tourist hostelry has served to reopen the matter.

ACCEPT SUBDIVISION.

The map of the new subdivision "Highland View" has been submitted to the City Trustees and accepted. The tract lies in the northwestern section of the town, overlooking the San Gabriel Valley, and consists of fifty-five lots 150x180 feet. All sales are to be made under building restrictions of from $2000 to $5000. The promoters will open an avenue called "Highland Place" northward from White Oak avenue, which is the southern boundary of the subdivision, and expend about $5000 in street work.

WATER WAGON NOW IS STILL.

THOSE WHO RODE ON IT, ALAS, MUST WALK.

Abrogation of Vocation-License Ordinance in Santa Monica Results in Reign of Dust—Debris Heaps, Sand Flies, City Repair Forces Look for Another Job, and Nothin' Doin.'

SANTA MONICA, June 19.—Rooks are roosting on the water wagon and nuthatches nest in the street sweepers. This follows the determination of the City Trustees to abrogate the license ordinance. The funds arising from this vocation tax have been used in keeping the streets clean, but there was such a general opposition to the measure, on the part of the business men, that the Trustees have practically decided to abandon it.

In carrying out this policy, orders have been given to Street Superintendent Johnson to call off his street sweeping, sprinkling and general repair forces. This he did this morning, and today dust is flying, débris is accumulating, and the paved streets will soon be anything but lovely to look upon. The enforced policy of retrenchment will, it is said, work a hardship on the "city beautiful" idea.

Although the expenses have been curtailed, the license ordinance is still very much in evidence. At the meeting of the City Trustees the matter was given slight consideration. The business men who purposed resisting the tax through a long siege of the courts were present and, through their committee, reported with the respectful request "not to increase the business license above the rates of last year, and that an assessment roll be provided for the coming year sufficient to meet all the expenses of the city government; also that no business license or occupation tax be collected in the future."

The motion of Trustee Vawter to amend the present license ordinance by striking out all business houses was carried. If the sense of this motion is enacted into law, the revenues will be so crippled that the retrenchment will, so the Trustees say, be carried also to the street-lighting department.

ALONG THE BEACH.

The public schools having closed for the year, the several teachers are arranging to spend the summer season at either their former homes or various resorts. Miss Anna G. Fazer goes to San José; Miss Ethel A. Young, San Francisco; Miss Edna G. Bailey, San Diego; Miss Clara Bartlett, Pomona; Miss Lulu B. Villinger, Lodi, and Miss Josephine Hodgkins, Miss Pauline Leach, Miss Katherine Pownall, Miss Elsie M. Holway, Mrs. E. W. Fellows, Mrs. Winona Wagner, Miss Elizabeth Hamlin, Miss Cora C. Litzau, Miss Zoe McClure, and Miss Alma E. Gunning to Los Angeles; Miss Marie J. Smith, Esparto; Mrs. Dora L. Baker, Avalon.

Game Warden Pritchard yesterday succeeded in catching about 370 worth of crawfish out of season. He found them in cold storage at the Imperial Café in Los Angeles. J. J. Lonergan, the manager, was arrested, and paid a fine of $20.

L. Carter, driver of a cement wagon, was painfully hurt this morning, when the team took fright and ran away. The wheels of the wagon passed over his legs.

By invitation of the Santa Monica Council of the Royal Arcanum, a large number of the members of that order will, on Saturday afternoon, celebrate the twenty-ninth anniversary of the founding of the organization. There will be a programme of musical and literary numbers; also athletic events on the beach, to be followed by a basket picnic supper on the sand.

H. H. Arimont, a late arrival from Snohomish, Wash., has purchased residence property on Twentieth street, and will at once build a home for his family.

Peter Petrosky of Los Angeles was arrested for the alleged larceny of 200 pounds of copper wire, the Edison Electric Company being the complainant. He entered a plea of not guilty when arraigned before Justice of the Peace Jenness, and will be tried on June 26. Petrosky is a wandering junk man, and it is claimed the wire was found at his place. He alleges that he bought it.

Thursday evening will be ladies' night at the Elk clubhouse. A pleasing programme has been prepared. It includes songs, solos, recitations and quartettes.

H. C. Akin has returned after a rest of ten days at San Jacinto.

Mr. and Mrs. A. Moss of Los Angeles are on Ocean avenue for the summer season.

Mr. and Mrs. R. C. Gillis, Mr. and Mrs. W. T. Gillis, and Mrs. M. C. Lindsey will start on Thursday for Picton, Nova Scotia, where the summer will be spent.

DROWNED BOY KNOWN.

Lad Who Lost Life at Redondo Sunday Was a Resident of Los Angeles.

REDONDO, June 19.—It has been learned today that the unfortunate boy that met his death Sunday afternoon while swimming in the surf was John Ordoqui, and lived with his parents on Temple street, Los Angeles. The fishermen have been requested to keep a close lookout for the body while out at sea, but as yet they have discovered no trace.

REDONDO BRIEFS.

Col. F. H. Seymour accompanied by his wife and daughter arrived Monday from Torres, Sonora, Mex., and will spend the summer at their palatial residence on the bluff ("The Grove.")

Mr. and Mrs. J. More left this morning for Murietta Springs where they expect to remain for two weeks.

Mr. and Mrs. E. B. Scott of San Pedro spent today at the beach, the guests of Mr. and Mrs. S. D. Barkley.

W. J. Hess will leave tomorrow on a pleasure trip to San Diego.

MAY ROLL THE LOGS.

Ocean Park Lodge of Modern Woodmen Pull Hard for Annual Event.

OCEAN PARK, June 19.—The local lodge of Modern Woodmen is making a strong pull to secure the annual log-rolling for this beach on September 8. The picnic falls on Saturday and the membership in the territory embraced numbers 7000. Many of those who attend the picnic will remain over Sunday and as the programme of athletic events is to be an entertaining one the picnic is a desirable one to secure.

POINTS AND PERSONALS.

The friends of Mrs. E. Guild, who was a teacher in the public schools during the past year, will make an effort to have her reëmployed for the next year. A petition is in circulation favoring her.

S. D. Sanderson is suffering from bruises sustained by the falling of a heavy timber upon his back and arm. He was engaged on the new pavilion when the scantling fell from the third story above.

Mr. and Mrs. L. Kleinberger of Los Angeles are arranging to take possession of their Dudley-avenue bungalow for the summer season.

Joseph Erkes is a seaside visitor from Essen, Germany. He will remain for some time.

J. C. Howell is a beach visitor from Leadville, Colo.

Miss Mae Hamson is here from Riverside for a brief outing.

Mrs. F. D. Rice has been passing a few days with friends at Pasadena.

Mrs. W. G. Conley and children are visitors by the sea for a couple of weeks. Their home is in Riverside.

Rayford Hair of Texas is spending some time with beach friends.

The Woman's Club is busy with preparations for the forthcoming baby show, which the members of the club say will be one of the attractive events of the season. The Village Improvement Society, which had intended conducting the affair, has retired in favor of the former organization and the committees are at this time arranging the prizes and a programme that is calculated to attract spectators as well as entrants.

Mrs. C. H. Babcock and son have come to the beach from Los Angeles. They will spend the summer here.

Mr. and Mrs. Arthur Clapp have been the guests of relatives at Covina during the past few days.

POMONA NEWS LETTER.

POMONA, June 19.—The local Temple of Rathbone Sisters has elected officers as follows: Mrs. R. B. Midgley, Most Excellent Chief; Mrs. W. F. Herman, Excellent Senior; Mrs. L. W. Heath, Excellent Junior; Mrs. Frank Smith, Mistress of Records; Mrs. W. A. Vandegrift, Mistress of Finance; Mrs. L. Clark, Protector; Mrs. C. A. Cahoon, Guard of Outer Temple.

Miss Florence Moss of Laclede, Mo., is the guest of Mrs. J. A. Dyche.

The Men's Sunday Evening Club of the Pilgrim Congregational Church has elected Ward E. Corwin, president; D. A. Hank, vice-president; F. C. Ells, secretary, and A. T. Richardson, treasurer.

Mrs. J. L. Overton of San Francisco is visiting J. D. Carson and wife.

Miss Belle Rhorer is visiting friends at Long Beach.

George A. Carter has gone on a visit to his old home at Fulton, Mo.

Mrs. Harry Russell entertained the Philatheas at her home, No. 224 East Pasadena street, last evening.

BREAKS LEG.

SAN PEDRO, June 19.—Ernest Windle, a young man employed by the Wilmington Transportation Company, was caught under a falling tier of lumber this morning and sustained a severe fracture of the left leg.

Stores Wanted.

At no time in the history of Los Angeles have business locations been more sought after. If you want good tenants on long leases for your store-rooms, a classified advertisement in The Times will secure them for you quickly, now.

It costs, but—

It costs to do things right; but it is worth all the money we put into it—all the strain on brain and heart—to do what's best for the American public, and *do it first.*

Each month we put into our magazine the very best we can get. We hold nothing back to "help out" the next issue—we take care of that number when its time comes. This is how it works:

We sent Vance Thompson to St. Petersburg to get the story of the opening of the Russian Duma, expecting it in time for August; but, after the July magazine had been on the presses a week, the story unexpectedly arrived—and it made us sit up. We confess that we didn't know much about the situation in Russia—no more than other careful observers—but this brilliant fact-story gave us our first real comprehensive view of ywhat is going on there: The struggle to death between the puny Tsar, strong only in his "divine right," and the dead-in-earnest representatives of Russia's hundred and forty millions.

We didn't hesitate a minute or count the costs—any more than we counted consequences before publishing Lawson's attack upon the Big Life Insurance Companies or Sinclair's exposure of Beef Trust Horrors. We felt that you ought to have the real inside facts *now*—that you may fully understand the biggest movement going on in the world today and the great events that will surely happen.

So we split open the already completed July number, jammed into it the sixteen extra pages (you see their peculiar numbering) at an extra cost of several thousand dollars, a lot of night-work, and the chance of coming out late.

It will be your loss, and ours, if you don't read it.

The July number was a "corker" already—hot shot from **Lawson**; from **Teague** on **Bucket-Shop Steals**; **Russell** on how the Japs are outdoing us; an exquisitely pathetic fact-story of Sophie Wright, the saint of New Orleans; the **funniest Sea-serpent Story** in a dog's age and nine other fiction stories of the highest order.

With this Duma fact-story, *Everybody's* is worth twenty-five cents of anybody's money. To the Tsar, if he heeds its warning, it is worth his Empire, perhaps his life.

Everybody's Magazine

Out Today 15 cents

"And that's why EVERYBODY'S pays advertisers"

FREE CAR TICKETS — SPECIAL SALE OF LOTS — FREE CAR TICKETS

Alhambra Park Tract

A MAGNIFICENT boulevard—HIDALGO AVENUE, Alhambra; like Orange Grove Avenue. Today you can buy lots at bed-rock prices. Do not miss to see it. Getfree tickets at 312 Merchants' Trust Building. On account of the valuable, beautiful improvements these lots will go up to high values. 85c gas; 7c car fare; 30 minutes ride; go and see.

FREE CAR TICKETS

T. Wiesendanger

312 Merchants Trust Bldg. 207 S. Broadway

FREE CAR TICKETS

First National Bank of Pasadena

CAPITAL, $100,000 SURPLUS and Profits, $130,000

DEPOSITS - - - $2,000,000

ERNEST H. MAY, President A. K. McQUILLING, Vice-President

R. I. ROGERS, Cashier

S. F. Johnson, Ass't. Cashier A. E. Edwards, Ass't. Cashier

AMERICAN BANK AND TRUST COMPANY

No. 135 E. Colorado St., Pasadena, Cal.

CAPITAL $100,000 PROFITS $

Isaac Springer, Pres.; D. Galbraith, Vice Pres.; H. H. Goodrich, Vice Pres.; E. L. McCormack, Cashier; H. W. Lindsay, Asst. Cashier.

OUR SUMMER OXFORDS $3.50 - FIT - $3.50 SARGENT SHOE CO. Dependable Shoes Pasadena 38 East Colorado

Mr. C. E. Lindenstadt Former Manager of Natick Tailors, Now with BUFFALO WOOLEN CO. South Spring St.

"READY AND RIGHT" THE NEW CLOTHING On Sale at the Silverwood Store

South of the Tehachepi"—Neighboring Counties.

NEWS REPORTS FROM CORRESPONDENTS OF THE TIMES.

EN THOUSAND VOLTS KILL BOY.

IRON PIPE TO START AN ELECTRIC ENGINE.

...d Touches Overhead Wire and ...ent Passes Through Lad's ...dy, Causing Instant Death—Joint ...ding on Owens River Project Is ...ponded, Owing to Good News.

...TA ANA, June 19.—While pre...ing to start an electric engine in ...ker's pumping plant today, C. ...r...n, a boy, was electrocuted ...d instantly. A piece of iron ...about twelve feet long, which lay ...on the lad's body, showed how he ...to death.

...ther Smith of Santa Ana was no...ed and when he arrived he found ...there was a discoloration or burn ...on boy's right hand, one on the ...of the left foot and another on ...of the right foot.

...e is an overhead wire which sup...s the current by which the engine ...ated, and it is believed that the ...and the pipe to start the fly...heel, coming in contact with ..., he received the entire 10,000 ...s with which the wire was charged.

...ad lived with his father, Har...on, on a ranch about two miles ...of Garden Grove. An in...will be held.

...TO JOINT MEETING.

...joint meeting of the Cham...of Commerce and the Manu...and Merchants' Association, ...held last night in order to ...action relative to the Owens ...project was abandoned. This ...was at the request of the Los ...Chamber of Commerce, which ...the associations that the cham...unable to send a represen...unfamiliar with the case. ...another notified the associations ...matter would be satisfactorily ...at Washington and that special ...in this section was not neces...at this time.

...TTER GRANT HEARING.

...Board of City Trustees received ...petitions last night, protesting ...the method of levying the spe...ment for the street inter..., gutters and curbs. It ...over 100 protestants. The ...agreed to grant a public hearing ...day, June 27, commencing ...o'clock in the morning.

...Rindell-Gilmore-Wilton Com...of the White, Blodgett & Bald...Company are at war. The former ...tried to have a contract to pave ...from West Fourth street with ..., while the latter company con...employed to pave the same ...with macadam. The board will ...to mend the problem.

...NTA ANA ITEMS.

...The U. S. Baker yesterday dis...ed to see peddling dress goods ...out a city license. Baker took ...to CITY Hall, where a com...was filed. In reply to Judge ...Haines the men gave their ...as W. and Alex Williams, ...and that they came from San ..., although Sacramento was ...as their headquarters. Each man was ...and both agreed to get out of ...

...Clerk Lester received three ...letters of administration ...The first was from D. G. Cole, ...father of Patrick McCarthy, who ...died in last, and left an estate ...$1,000. There are a num...relatives beside the widow.

...Haines submitted a petition ...the estate of R. F. Mar...who died May 27 last. The prop...is placed at $250. Frances A. ...applied for letters on the es...of Martha Bickford, who passed ...away in last, leaving property ...$10,000.

...largest premium ever recorded ...county for school bonds was ...yesterday, when the Bank of Or...bought the $20,000 bond issue ...Orange school district.

...The result of sun heat yesterday ...the tracks running from Santa ...cars were put out of com...for about three hours. The ...in the rails buckle.

...ORANGE NEWS POINTERS.

...ORANGE, June 19.—Capt. Stern ...learned today that the Seventh ...Regiment would hold a shooting ...at Santa Ana on July 4, at ...the representatives for the ...marksmanship contest will ...

...Company will for Co. E, whose mem...are on duty in Oakland after ...earthquake, has arrived and $2000 ...will be distributed among the guards...

...Fred Baum has sold a lot in the ...tract to Charles Stadtlegger ...The buyer will erect a $1500 ...on the lot.

...Trustees will give a reception ...Wednesday evening in ...of Mr. and Mrs. Harry Dyer ...and Mrs. Herman Stern, ...returned from their honey...trip.

...Mrs. Amerige of Fullerton ...from Sacramento today. ...announced today that for...Senator Littlefield will prob...enter the race for Supervisor.

...FINAL DECREE RENDERED.

...Court Scores Victory at Santa ...Fe in Suit for Damages for ...Destruction of Oil Pipe.

...SANTA BARBARA, June 19.—The ...decision in the action of the Brook...Company, vs. the Casmalia ...and Development Company, ...Santa Maria district, was ren...Judge Taggart last evening. ...decree gave out of the destruc...of the Brookshire company's oil ...that had been laid over the ...along which was controlled ...Casmalia people. The pipe line ...owned by the Casmalia Company, ...Improvement Company asked for ...for the destruction of the ...and loss of profits on contracts, ...and exemplary damages. At a ...trial by jury over a year ago ...$1,000 of the different damages ...

...Judge Taggart's present decision is a ...victory for the defendants, as ...holds that the defendants shall ...only for the actual damages in...by the destruction of the pipe, ...being placed at $1322.

DEATH OF PIONEERS.

...Two old and respected residents of ...Orange have passed to the ...Mr. Franklin Eugene May...and Mrs. A. Klett are both dead. ...were residents of the eastern ...of the city. Franklin E. Maydole ...died at his home, No. 515 Gar...Avenue, at a few minutes before 9 ...yesterday morning. He had ...ill for over a year with a com...of ailments, but the end came ...suddenly. Mr. Maydole had ...resided in Santa Barbara for ...years, and raised a large ...family.

...Mrs. Klett died very suddenly at ...home, No. 711 East Haley ...street, yesterday evening. He was ...stricken with heart-failure after being ...in good health. He was to

ADOPT SLATE AT RIVERSIDE.

DENSMORE FOR JUDGE IS REPUBLICANS' CHOICE.

Several of Present Officers Are Renominated by County Convention. Delegates to Congress Convention Are Instructed for Smith and Are Charged to Make no Compromise.

[BY DIRECT WIRE TO THE TIMES.]

RIVERSIDE, June 19.—[Exclusive Dispatch.] Such harmony prevailed in the Riverside Republican county convention today that almost all of the officers were nominated by acclamation.

George Frost, the venerable financier of the county, acted as temporary chairman until R. I. Meyers of Hemet was chosen chairman and Sydney R. Pelton permanent secretary. The platform adopted indorsed George C. Pardee for Governor and S. C. Smith of Bakersfield for Representative in Congress from this district. Senators Flint and Perkins were commended.

The resolutions also pledged all delegates to the State and Congress conventions to pay their own expenses and to refuse to accept railroad passes. This part of the platform called for prolonged applause.

The following nominations were made by acclamation: Frank E. Densmore, Superior Judge; Miguel Estudillo, Assemblyman; F. P. Wilson, Sheriff; D. G. Mitchell, Treasurer; Oscar J. Palmer, Tax Collector; W. F. Montague, Assessor; George Brown, Auditor; Lyman Evans, District Attorney; M. S. Bowman, Public Administrator.

In the race for County Clerk, A. B. Pilch won from H. M. Harford of Perris and Curtiss Huse of Riverside. I. S. Logan was nominated for Recorder over Lyman Andrews of Corona and Dr. C. S. Dickson was named for Coroner over Dr. M. B. Huff of Corona.

The following nominations for Supervisors were made: First district, J. T. Hammer; second, E. W. Holmes; Fourth, S. S. Hotchkiss and Fifth, O. C. Tripp. The third has no election this year.

The delegates chosen for the State convention are: George Frost, M. S. Findlay, John Maberg, Fred M. Heath, I. H. Moore, C. L. McFarland, A. P. Johnson, E. P. Clarke, C. S. Traphagen, R. Cree, P. M. Myers and W. D. Jacobs.

The delegates to the Congress convention are L. V. Brown, George T. Ward, Frank D. Lewis, James Mills, William Collier, Judson House, S. A. Stewart, C. O. Barker, Dr. J. M. Parcels and William Bradford.

The delegates were instructed by Representative S. C. Smith and charged to make no compromise with any faction in the convention. C. O. Barker of Banning was reelected chairman of the county central committee and Sidney D. Felton, secretary.

ONLY ONE BIDDER.

So Spreckels Contractor Gets the Job of Constructing Coronado Sea Wall at San Diego.

SAN DIEGO, June 19.—William Clayton, managing director of the Spreckels' interests here, was the only bidder on the construction of the Coronado seawall, the bids for which were opened yesterday. The contract was awarded to him.

The wall will extend from the hotel westward as far as the Spanish Bight, so-called, near North Island. The boulevard, which was carried away by the big storm of last year, will be rebuilt. Sixty-seven thousand tons of rock will be used in the work, 52,000 cubic yards of back-fill, 115,000 square feet of gravel for paving, and 1900 yards of small stone. According to the terms, the work will be done at about the actual cost.

ITEMS OF INTEREST.

The threatened disruption in Co. B, Seventh Regiment, C.N.G., has been averted by H. R. Fay, withdrawing from the contest for Capt. Edward Fletcher is now the unanimous choice of the company for the position, as is H. R. Fay for first lieutenant, and H. J. Scheigel for second lieutenant. The election is due tomorrow evening. The slate was made at a caucus held last night.

News has been received that Prof. Edward Laurens Mark, head of the department of zoology and comparative anatomy at Harvard University, and chief of the biological work in the Bermuda Islands, will spend a part of the summer in studying biological specimen at the La Jolla station. His coming is the result of correspondence with Prof. Kofoid, the director in charge. Prof. Mark is the successor of Prof. Agassiz, and is one of the leading scientists of the country.

At last night's meeting of the City Board of Education the salary of the City Superintendent of Schools was raised from $2000 to $2400 per year. The salaries of the principals at the University Heights and Franklin schools were increased $100 per year, and additions were made to the salaries of five of the highest teachers in the High School. Provision was made for the employment of an inspector of buildings at a salary of $75 per month.

James Gaston of Fallbrook is dead as the result of tipping over in his chair. He had been in feeble health for years, but of late had been feeling better. While seated in a chair under a shade tree, when he tipped back too far and went over, breaking the pelvic bone in the fall, the injuries resulting fatally.

Complete returns from the school census of the county give a total of 9063 children, as against 8524 last year, a gain of 539. Every child is worth to the district $9 of school money. The grand total of all children shows an increase of 8524. The number of Indian children shows a decrease of 99 within the last year, while the increase in negro children is 43.

The city tax collections show a gain over the corresponding time in 1905 of $3060, the total collections being $63,631.72. This amount was apportioned to the different funds by the City Auditor today.

County Coroner A. Morgan received a telegram today from H. N. Dyke, register at Imperial, announcing the death by drowning of J. B. Hacker at Imperial. No details of the accident have been received.

HE HAD THE CRAMPS.

VENTURA, June 19.—Albert Wagner, son of J. B. Wagner, had a close call for his life in the surf here yesterday. He is a strong swimmer and took a long swim out to the end of the wharf. He took cramps in the lower part of his body and was forced to cling to the piles until help reached him. Charles Teague of Santa Paula finally got a rope out, and he was pulled ashore.

HEAD-ON CRASH ON SANTA FE.

TRAINS IN COLLISION SOUTH OF CORONA.

Fireman Has Leg Severely Crushed at the Hip and Numerous Passengers Have Minor Cuts and Bruises. David Starr Jordan on One of the Trains but Escapes Without Injury.

[BY DIRECT WIRE TO THE TIMES.]

CORONA, June 18.—[Exclusive Dispatch.] There was a head-on collision of Santa Fé trains near Gypsum Siding, eight miles southerly from here this morning. The accident occurred at 10:15 a. m. The trains were No. 51, southbound, and No. 50, northbound.

The only serious injury other than to property was in the case of Fireman George Wixen, who, with Engineer Thomas Welch, was in charge of the locomotive of No. 51.

Before engines struck the crews jumped and all escaped but Wixen, who fell, crushing his left leg severely at the hip. James Lynch was engineer and Fred Hoff was fireman of No. 50. Each train had a baggage car, a smoker and two coaches.

The passengers were thrown against seats and excited and cut.

Fritz Guenther of Murrieta Hot Springs has a broken nose.

Fred T. Perris, San Bernardino, manager of the Santa Fé oil properties, suffered injuries about the face. Many others were slightly cut or bruised.

Dr. David Starr Jordan, president of Stanford University, was a passenger on one of the trains. He was not injured by the accident.

No. 51 had only been running since Sunday. The trains were to have passed at Gypsum. The engines and two baggage cars are telescoped into twisted iron and kindling wood.

Wixon was picked up just before the scalding water and oil reached him and was taken to the rear cars of No. 51, with the passengers and injured, and brought to Corona. The wounded were attended by Dr. Huff. No. 51 was going twenty-five miles an hour.

Wixon and Welch were in charge of a passenger train wrecked in the same locality in April, and today's wreck is the fifth between Corona and Yorba.

SAN BERNARDINO UPLIFT.

Saloon Interests Are Stirred Over the Prospective Increase in Licenses.

SAN BERNARDINO, June 19.—The saloon interests are stirred over a prospective increase in licenses which the City Council has under consideration. The increase contemplates a jump from $50 to $100 per month for retail; wholesale, $15 to $75, and brewers, $10 to $50.

In making the increase the City Council fulfills a pledge to the citizens made before the election. At that time reform was demanded. Under the old government the Board of City Trustees had permitted the saloon interests to rule with an unchecked hand.

Mayor Barton's election was a signal victory for better government. Since that day improvements have been coming gradually, the first step being in sweeping the gambling element from the city. Then the restaurants, which, with their private booths, had become dens of vice, were placed under regulation, the restaurant liquor license was placed at a restrictive figure, booths were ordered out, and generally the business was raised to a semblance of decency.

The increased revenue from the liquor business will enable the city to improve its streets and parks and to add to the efficiency of the fire department, as almost $14,000 per year will be added to the city's income.

EXPRESSIVE GRADUATES.

Cumnock School Commencement Has Many Diplomas Given—Hiawatha and Indian Music.

White-robed young women who have completed the course of study prescribed by the Cumnock School of Expression, were graduated last night. The assembly hall of the school on Figueroa street was crowded and scores were obliged to stand.

There was a pretty scene as the large class of seniors took their places. The young women marched down the main aisle between rows of undergraduates of the school who held beautiful bouquets in an arch above their heads.

The commencement programme was an innovation and consisted of but one selection. Mrs. Merrill Moore Grigg, principal of the school, read "Hiawatha," and Miss Alice Coleman, played Indian melodies as an accompaniment.

The reading of the poem occupied more than an hour, but none of the hearers tired of the descriptive picture, which was relieved by the simple Indian ditties played on the piano. Care was taken to use just such selections as were most pleasing, and the lullabys, cradle songs and deep war notes sounded strangely sweet as their significance was felt in the words of Longfellow.

The exercises which followed were simple. After the reading the young women graduates took seats on the stage, which was transformed into a garden of beauty by banks of flowers sent by fond parents and friends. Baskets of posies, huge bouquets of sweet peas, and heaps of greenery made a pleasing picture. The address was given by Mrs. Grigg.

After the address each of the graduates received a diploma. Those who go out from the "Expression Department" are Mable Alice Ferris, Dora Augusta Holmes, Clara Pearl Humphrey, Maude Edith Hutchinson, Maud Maynard, Lillian Grace Murdock, Mary Elizabeth Noble, Sadie Alena Roberts, Allie Hallett Taylor.

The Academic graduates are: Helen Elsie Bosbyshell, Annice Janet Campbell, Francs Mitchell, Winifred Estelle Ramsay, Alice May Yothers.

Those who have finished the Normal Physical Training Department are: Helen Gailey Grant, Maude Harriette Merryweather, Clara Louise Ward.

NO SKEETERS THERE.

Members of New Jersey Association Have Happy Picnic in Eastlake Park.

Although it was impossible to secure a real Jersey skeeter in a cage, owing to the fact that the beast pines away and dies in captivity, 500 members of the New Jersey Association had a splendid time at their annual outing in Eastlake Park yesterday. The trees were almost as green, the lake almost as placid, the flowers almost as bright and the people almost as happy as in the most remarkable State in the Union.

Grover Cleveland and the skeeters were missing, but a letter from the former was received by President Belmont Perry, in which the ex-President of the United States speaks of the sorrow of New Jersey over the calamity to San Francisco, but rejoices in the affectionate remembrances of the Sons of New Jersey and their pride in the old State.

Gov. E. C. Stokes also sent a cordial greeting to the Jerseymen in Southern California, and recalls the fact that it was a Jerseyman, Commodore Stockton, who raised the national flag over California before Fremont did.

A note of greeting was also received from former Governor and late Attorney-General, John W. Griggs. Speeches were made by the president, Hon. Belmont Perry, Dr. Woodruff of Long Beach, and Mr. Anderson of this city. The picnic wound up with a meeting and election of officers, all the officers for last year being reelected.

FIGHT FIRE HALF DAY.

Burning Grass Near Empire, Catalina Islands, Calls Out Volunteer Laddies.

AVALON, June 19.—Another grass fire called all the employés of the Banning Co. and many volunteers to Empire this morning. They had a hard half day's fight, some of the men falling from exhaustion, before the flames were subdued.

Some three or four miles of territory was burned over, but although a fresh wind was fanning the blaze, no great damage was done.

GOT A "KNOCK DOWN."

The young men of the island who visit the public dance at the pavilion had a lesson in etiquette administered last evening. Not by suasion but by more forcible means.

A young man stepped up to a lady and requested the pleasure of a dance. She refused and told her husband she had been insulted. The husband informed the policeman on duty and the young man was called to book. He tried to square matters, but before it was accomplished there was a mix-up from which the young man emerged with his head cut, bystanders say from a blow from a pistol or billy in the hands of the policeman. As there are always two sides to a story the exact facts will probably have to be threshed out in the courts. In the meantime introductions are in order before dancing.

ISLAND BREEZES.

There is a gasoline famine on, and some of the boats of the island fleet are tied up. Families also are on short rations by reason of it."

D. C. Rosebrook, said to be the most celebrated cornetist on the Pacific Coast, arrived here today and will be the solo cornetist of the band for the season.

Mrs. Charles Wellington Rand has taken the Dickenson cottage on Crescent avenue, adjoining the Grand View Hotel, for the month of July, where she will have ample room to entertain. The cottage contains twenty-five rooms.

Clarence Northcraft Clark and his young bride are spending their honeymoon at the cottage of Mrs. Warnock, on Clarissa avenue.

ALHAMBRA MAN TO WED.

ALHAMBRA, June 19.—Henry J. Olson, the young treasurer of the Alhambra Milling and Manufacturing Company, will be married tomorrow to Miss Amy Noble, one of the fairest young women of Ontario. The ceremony is to be a home affair, and will take place under the bride's parental roof. Rev. Larkin, of the Ontario Congregational Church, will officiate. Mr. and Mrs. Olson will make their home in Alhambra.

MEN

We Are Specialists for Varicocele, Hydrocele, Stricture, Piles, Fistula, Blood Diseases, Contracted Diseases, Private Diseases, Loss of Vital Power, Kidney and Bladder Troubles.

Do Not Fail to Read

We have been in Los Angeles 15 years. During that time we have given every patient strict and thorough attention. We have never failed in one instance to fully satisfy our patients both as regards treatment and price for services. We will be more than glad to personally refer you to numbers of our cured patients here in the city and hundreds of others outside of Los Angeles. We have never advertised a cheap fake price. We have never and never will advertise free treatment or cure of all men's diseases by electric belts or other deceitful and worthless methods. We never resort to any means whatever through paid advertisements to lure patients into our office on the pretense of getting expert medical attention free of charge or for an unreasonably low fee. We always charge a reasonable fee for our work and never fail to give value received. We are more than willing to treat any reliable man until thoroughly satisfied before we ask for pay. In other words, we are long established, reliable, competent specialists for men; truthful in our advertising, reasonable in our charges, always on hand personally in our offices to give our patients the very best possible care. We have our own private hospital and trained nurses, furnish all medicine free and make all examinations without charge.

Varicocele

WE GUARANTEE AN ABSOLUTE AND PERMANENT CURE in every case we treat of varicocele. We will show to any man wishing to be cured a dozen leading business men of Los Angeles that we have cured. This fact, with our GUARANTEE of a cure, ought to convince men that they can be cured of varicocele.

Contracted Diseases and Blood Poison

These troubles are thoroughly understood by Dr. Harrison and his associates. For over 25 years they have successfully treated this class of troubles. Experience, founded on a thorough medical education, has brought them perfected methods which enable them to give these troubles the very best recognized modern treatment.

Note the Following:

Our journal can be had without asking for at the bottom of our stairway, to the right. It contains much valuable information. Help yourself to one, or write to us and we will mail it.

Doctor Harrison

202½ South Broadway

Corner Second Street.

ALCOHOL, OPIUM TOBACCO HABIT

Cured to stay cured for half usual price until July 1. No pain. No suffering, no injurious effects. Home treatment. Write for particulars.

GUARANTEE CURE Co

Office, 427 Fifth Floor, 145 South Spring street.

WINTON & McLEOD

$35,000

Worth of lots sold in the last ten days in our

FIGUEROA ST. AND MONETA AVENUE

Tracts, in spite of the unfavorable weather. This shows what the people think of these magnificent lots with their first-class improvements.

CONSIDER THE TERMS

ONLY $50 DOWN, $10 A MONTH

Act quickly if you wish to take advantage of them. Go down and see the lots. The heat will not trouble you there.

Residence lots $450 to $600. Business lots on Moneta Ave., $1000.

To Reach Tract Take Moneta Avenue Car on Main Street and get off at Sixty-first Street. Or Make Reservations at Office

330 South Hill Street

Home 546 Main 6278

Tract office phone—Sunset South 1079.

NURSERY REFRIGERATORS and WATER COOLER

Just received, an invoice of these well-constructed boxes. They are Japanned, oak finish, soldered all around, packed throughout with mineral wool, nickel faucet, and galvanized interior.

Come in two sizes, $4.00 and $5.00.

Jas. W. Hellman

Phones 16 161 N. Spring

MEN

BEAR THIS IN MIND!

I Refuse to Treat by Mail

I make definite claims for my method of treatment and positively know just what I can do when I personally treat a condition. I have made it a point through a long experience not to guess, but to know why I give a treatment and what for. This I consider the key to my success in effecting cures in some of the most aggravated cases of chronic troubles.

CONTRACTED DISEASES—It matters not how long you have suffered or how many doctors have disappointed you. I CURE quickly and thoroughly.

FUNCTIONAL DECLINE—I am positive the treatment I employ in the cure of this derangement is the most potent, rational, direct and certain whereby functional activity of the parts can be restored.

VARICOCELE—My treatment is thorough and cures in 4 to 6 days, and there is no relapse of the old weakness that accompanied the disease.

STRICTURE—I can cure in 10 to 15 days. I have devoted years of study to the formation and complete eradication of urethral obstruction. My treatment removes the necessity of any surgery.

HOURS—9 to 4 and 7 to 8. Sundays 9 to 12.

DR. MORTON, 316 S. Broadway

MEN

To introduce our up-to-date and new methods we will until JULY 1st charge only one-half our regular fee

3 Reliable Brother Specialists 3

STRICTURE, VARICOCELE, WEAKNESS, BLOOD POISON, inflammation and ulceration of the mucous membrane. Reasonable fee with guarantee.

CONSULTATION FREE. Men out of town write.

HOURS—9 to 12, 1 to 5, 7 to 8 daily; 9 to 1 Sunday.

Doctors Beech Brothers

332 to 336 Germain Bldg., 224 S. SPRING ST., Opposite Orpheum, Los Angeles.

BEECH'S VIGORINE

Cures Weakness and Failure. Compounded and used only by us. In plain packages by mail, $1, 6 for $5. Send for it.

SUPERIOR TO COPAIBA & INJECTIONS

SANTAL CAPSULES MIDY

RELIEVES IN 24 HOURS

LADIES

TAIT'S REGULATING TABLETS

have been prescribed for the cure of

MONTHLY IRREGULARITIES

by many of our best physicians, who testify to their invariable success. They are POSITIVELY GUARANTEED not to injure the most delicate woman and will give speedy relief when other remedies have failed. Price $2. For sale at all SUN DRUG STORES.

Rupture

NO Knife used or time lost Pay until cured.

Call and see testimonials in our office. address FIDELITY RUPTURE CURE 415½ S. Spring St., Los Angeles. Rooms 8, 9. Hours 10 to 5 and 7 to 8.

FREE

Consultation, examination and treatment free in order to introduce our new methods. We cure all chronic diseases. Bring this ad.

THE LOS ANGELES MEDICAL INSTITUTE

Room 402-No. 517-S. Broadway.

Chronic Diseases of the Heart, Stomach, Liver and Kidneys

Pains in the back, shortness of breath, constipation, bloating, belching, or sour eructations, yellow skin, wasting of flesh, lack of ambition, nausea or sick stomach, blind or dizzy spells, tongue coated, bad taste in the mouth, no relish for food, fluttering of the heart, highly colored urine—these are the symptoms that indicate a diseased condition of the heart, stomach, liver and kidneys. The treatment as administered by these physicians corrects the functions of these four organs of the body.

Send for information and get our advice before you place your case with others.

All forms of Chronic and Special Diseases of Men and Women.

Dr. Martin & Co.

245 South Broadway Suite 18. Los Angeles, Cal.

Office Hours—9 a.m. to 8 p.m.

FREE One Month's Trial Treatment

Consultation Free

Talks to Men

By Doctor Taylor,

The Leading Specialist.

There are men who go on, day in and day out, suffering from drains. MANY of them have been "treated" for the trouble. Are YOU one? Don't say NO, when you feel in your heart of hearts that you mean YES. If you have a contracted disorder and you will come to me I will SHOW YOU where your trouble lies.

DR. TAYLOR, The Leading Specialist.

A correspondent says that he is told by "ANOTHER SPECIALIST" that this cannot be done. If YOU ARE IN EARNEST and will come to see me, I will prove to you that what I say IS TRUE. Naturally, I cannot say that I will give all callers this exemplification of my methods, but for those who REALLY WANT TO GET WELL, no trouble is too great.

Don't throw this announcement away. Cut it out; put it where you can find it, and if what I have to say to you today is not of GREAT interest, watch for another talk. Shall I send you a treatise on Spermatorrhoea? I will if you live out of the city; and if you can call I will give you in addition a beautifully engraved chart of the generative organs.

I treat and Cure all Diseases Common to Men.

You Can Pay Me When I Have Cured You.

Dr. TAYLOR & CO.

305½ South Spring St.

Cor. Third St. Los Angeles.

LASH'S KIDNEY & LIVER BITTERS

A PLEASANT LAXATIVE NOT INTOXICATING

Blood and Skin Diseases a Specialty

Rupture, Piles, Varicocele and Strictures Cured Without Cutting.

MELVIN E. SYKES, M. D., 422 1-2 S. Spring, Grand Pacific Hotel.

99 STOP USING MORPHINE OPIUM

"Ninety-Nine" will cure you quickly, painlessly, pleasantly. $1.00 a BOTTLE.

Sold in Los Angeles only by OWL DRUG CO.

CHICHESTER'S ENGLISH PENNYROYAL PILLS

SAFE. Always reliable. Ladies, ask Druggist for CHICHESTER'S ENGLISH in RED and Gold metallic boxes, sealed with blue ribbon. Take no other. Refuse Dangerous Substitutions and Imitations. Buy of your Druggist, or send 4c. in stamps for particulars, Testimonials and "Relief for Ladies," in letter, by return Mail. 10,000 Testimonials. Sold by all Druggists. Chichester Chemical Co. Madison Square, Philadelphia, Pa.

ONE BOTTLE CURES.

Mahurney's Kidney and Bladder Cure.

For Bright's Disease, brick-dust deposit, pain, smarting, gravel, dropsy, diabetes and rheumatism. Send 25c in 2c stamps to W. F. McBurney, 287 Vermont ave., for five days' treatment. Prepaid. $1.00. Druggists.

FREE DIAGNOSIS, NO QUESTIONS ASKED

Our herbal remedies have cured Americans diseases for two generations.

FOO & WING HERB CO., 903 South Olive Street, Los Angeles.

THE WEATHER.

COMPARATIVE TEMPERATURES.

	Max.	Min.	Mean.		Max.	Min.	Mean.
Boston	88	64	66	New York	76	60	65
Washington	78	60	71	Buffalo	72	64	71
Pittsburgh	80	62	71	Cincinnati	78	64	71
Chicago	68	60	64	St. Paul	70	60	70
St. Louis	96	62	74	Kansas City	78	56	67
Los Angeles	89	61	80	Jacksonville	96	72	83

"The maximum is for day before yesterday; the minimum for yesterday. The mean is the average temperature for the two days.

Yesterday's Report and Forecast.

U. S. WEATHER BUREAU, Los Angeles, June 19.—[Reported by A. B. Wollaber, Local Forecaster.] At 5 o'clock a.m. the thermometer registered 62 deg.; at 5 p.m., 73 deg. Relative humidity, 5 a.m., 91 per cent.; 5 p.m., 54 per cent. Wind, 5 a.m., southeast, velocity 5 miles; 5 p.m., southwest, velocity 8 miles. Maximum temperature, 81 deg.; minimum, 61 deg.

Weather Conditions.—The disturbance central in the Mississippi Valley yesterday morning has remained nearly stationary during the last twenty-four hours. It has increased in intensity, and its influence is now being felt in the entire district east of the Mississippi River. The weather on the Pacific Slope is still controlled by the high-pressure area central over the Pacific Northwest, and no rain of consequence is reported this morning west of the Rocky Mountains. Fair weather will continue in Los Angeles and vicinity tonight and Wednesday.

Forecasts.—Local forecast for Los Angeles and vicinity: Fair tonight and Wednesday; winds mostly westerly.

SAN FRANCISCO, June 19.—Weather forecast:

San Francisco and vicinity: Fair Wednesday, becoming cooler in afternoon; fresh northwest wind.

Sacramento Valley: Fair Wednesday; light north wind.

San Joaquin Valley: Fair Wednesday; light north wind.

Los Angeles and vicinity: Fair Wednesday; light west wind.

Arizona: Fair Wednesday, and warmer; northerly winds.

YUMA (Ariz.) June 19.—[Exclusive Dispatch from the U. S. Geological Survey.] Gauge height Colorado River, 26.80 feet.

BUSINESS.

FINANCIAL AND COMMERCIAL.

OFFICE OF THE TIMES,
Los Angeles, June 19, 1906.

FINANCIAL.

BANK CLEARINGS. Bank clearings yesterday were $1,584,750.39. For the corresponding day of 1905, $1,412,522.23; for the same day of 1904, $1,052,666.52.

Clearings for the week:

Monday	$1,312,970.19
Tuesday	1,584,750.39
Total	$2,897,720.58
Same time, 1905	2,546,222.00
Same time, 1904	2,100,125.81

OIL STOCKS.

	Bid.	Asked.
Amalgamated Oil	$100.00	$120.00
Associated Oil	....	42½
Central	.35	.36
Continental	.15	.17
Fullerton Oil	.51	.55
Globe	.03	....
Mexican Petroleum	94½	95
Olinda Land Co.	.40	.42
Piru Oil & Land Co.	.05	.10
Reed Crude	.15	.20
Union	200.00	211.00
Union Provident Co.	120.00	....
Western Union	275.00	....

BANK STOCKS.

	Bid.	Asked.
American National	$116.50	....
Bank of Los Angeles	120.00	....
Commercial Bank & Trust	155.00	....
Central	215.00	....
Citizens' National	227.50	250.00
Commercial National	135.00	....
Dollar Savings Bank	140.00	....
Equitable Savings Bank	105.00	....
Farmers' & Mer. Nat'l	210.00	....
Federal Bank of L. A.	....	16.00
First National	450.00	464.00
German-American Savings	....	250.00
Home Savings Bk. of L. A.	150.00	....
Los Angeles Trust Co.	120.00	125.00
Manhattan Savings Bk.	125.00	....
Merchants' National	443.00	....
Merchants' Trust Co.	....	250.00
Mercantile Trust & Savings	....	140.00
National Bank of Cal.	250.00	....
Nat'l Bank of Commerce	124.00	....
Security Savings Bank	250.00	....
State Bank & Trust	190.00	202.00%
U. S. National Bank	147.50	....

MISCELLANEOUS STOCKS.

	Bid.	Asked.
California Hospital	90.00	105.00
Edison Electric pfd.	91.00	92.00
Edison Electric com.	85.00	85.00
Home Telephone pfd.	82.50	87.50
Home Tel. Co. com.	31.00	36.00
L. A. Brewing Co.	110.00	....
L. A. Jockey Club	71.00	....
Pasadena H. T. & T. Co.	....	90.00
Riverside H. T. & T. Co.	80.00	82.00
S. Monica H. T. & T. Co.	30.00	34.00
San Diego H. T. & T. Co.	31.50	....
Seaside Water Co.	96.00	....
Title Ins. & Trust pfd.	150.00	....
Title Ins. & Trust pfd.	127.00	....
U. S. L. D. T. & T. pfd.	55.00	....
Union Trust & Title Co.	52.00	57.00

BONDS.

	Bid.	Asked.
Associated Oil Co.	....	93
Chena Power & W. Co.	48	97
Cucamonga Water Co.	....	97
Ed. Elec. Co. 1st R.	101	....
Ed. Elec. Co. cons.	98	....
Home Telephone Co.	....	97½
Home Tel. Co., 1st Refg.	70	94
L. A. Railway Co.	114	....
Mission T. & S. Co.	90½	....
Pacific Light & P. Co.	103½	103¾
Pacific Electric Railway Co.	108½	....
Pasadena & S. G. Co.	96	....
Pomona Con. Water Co.	97½	....
Riverside H. T. & T. Co.	83	85
S. Monica H. T. & T. Co.	80	85
San Diego H. T. & T. Co.	93	95
Santa Barbara Elec. Ry.	....	97
Temescal Water Co.	....	100
Union Transportation Co.	96½	....
U. S. L. D. T. & T. Co.	....	97½
Whittier H. T. & T. Co.	90	95

OFFICIAL SALES.

10 Home Telephone pfd. $2.00
500 Globe Oil .03½

MINING STOCKS.

California—	Bid.	Asked.
Battle Lode	9.50	10.00
Furnace Creek Copper Co.	2.45	3.50
Yellow Aster	6.25	....
Arizona—		
Bisbee West	....	.01
Hecla Mining	.25	.30
Jessie Belle	.02	.03½
Mexico—		
Bufa M. & M. Co.	.90	1.20
Greene Consolidated	22.50	....
Mitchell Mining	7.50	10.00
Llanos de Apan	2.00	3.00
Nevada—Tonopah District—		
Belmont	5.35	....
California	.35	....
Cash Boy	.13½	....
Golden Anchor	.40	....
Gold Mountain	.06	....
G. eat Western	....	.04½
Hom-	.15	.20
Jim Butler	1.17½	1.20
MacNamara	.84	....
Midway	2.30	....
Montana Tonopah	1.80	2.00
North Star	.57	.62
Ohio Tonopah	.35	.39
Rescue	.11	.15
Tonopah of Nevada	13.00	....
West End	2.95	....
Johnnie District, Nye county—		
Johnnie Con. G. M. Co.	.18	.20
Lucky T.	.13	.15
Goldfield District—		
Adams	.02	....
Atlanta	.13	.15
Black Rock	.09	....
Blue Bell	.02	....
Blue Bull	.11	.15
Columbia Mountain	.14	....
Conqueror	.18	....
Dixie	.07	.10
Empire	.04½	....
Goldfield M. of Nevada	.03½	....
Great Bend	.41	....
Jumbo	....	1.05
Jumbo Extension	.30	....
Kendall	.06	.10
Mav Queen	....	....
Mohawk	....	1.40
Nevada Boy	.97	....
Red Top	1.40	1.50
Sandstorm	.54	....
St. Ives	....	.55
Bullfrog District—		
Amargosa	1.—	.30
Bullfrog M. Co. of Nevada	....	.32
Bullfrog Bundle	....	.13½
Bullfrog National Bank	....	.40
Bullfrog Annex	....	.03
Chloride Cliff	....	.13
Denver Bullfrog	1.40	....
Gilmore	....	1.35
Gold Bar	1.12½	....
Golden Scepter	.27	.32
Lucky Jack Consolidated	.20	....
Original Bullfrog	....	.13
Steinway	....	.38
Manhattan District—		
Manhattan Consolidated	.73	1.00
Manhattan Mining Co.	.69	....
Manhattan Red Top	....	.15
Searchlight District—		
Crystal Noble	.29	.35
Eldorado Can. M. & M. Co.	.06	.09½
New Era	.07½	.08½
Nevada Keystone	.35	.39
Nevada Searchlight	.15	.17
Quartette	....	37.00
Searchlight M. & M. Co.	1.35	....
Searchlight Parallel	.11½	.12½
Searchlight West M. Co.	.13½	....
Miscellaneous—		
Black Hill Copper	.25	....
George A. Treadwell	....	....
Gold Roads	2.50	....
Mt. Mining Co.	5.50	....

METAL PRICES.

SILVER.

NEW YORK, June 19.—Bar silver is quoted today at 65 1-4.

COPPER.

NEW YORK, June 19.—Copper unchanged, at 18.75 to 19.00.

LEAD.

NEW YORK, June 19.—Lead market remained unchanged, at 5.75 to 5.95.

Snowstorm .... .35 .35
Tamarack Chesapeake .... .75 ....

OFFICIAL SALES.

500 Eldorado Canyon M. M. .05½
500 Eldorado Canyon M. M. .05¾
5,000 Nevada Searchlight .... .18
1,000 Searchlight Western M. Co. .14
1,000 Searchlight Western M. Co. .14
1,000 Eldorado Canyon .05½
1,000 Eldorado Canyon .05¾
1,000 Searchlight Parallel .11½
1,000 Searchlight Parallel .11¾
2,000 Nevada Searchlight .10½
1,000 Johnnie Consolidated .19
1,000 Eldorado Canyon M. M. .05½

The bank clearings through the local house yesterday fell down again to a midsummer low level, $1,584,750.39, $170,000 increase over the corresponding day a year ago, and more than half a million increase over two years ago.

Transactions on the Los Angeles Stock Exchange yesterday show the following changes in prices: Associated Oil, 42 bid, 42½ asked, on both ends a decline of ¾. Continental, 15 bid, as previously, none offered. Globe, 3 bid, a decline of ½, none offered. Mexican Petroleum, 95½ bid, an advance of ¼. 1,000% asked, a decline of 1¼. Olinda Land, 5½ bid, as previously, none offered. Reed Crude, 16 bid, a decline of one point, none offered. Union, 205.50 bid, a decline of .50, 211.50 asked, a decline of a full point.

Under bank stocks, Farmers' and Merchants' National, 215 bid, a jump of 25 points, none offered. First National, 450 bid, a decline of two points, 464 asked, an advance of four points. German-American, offered at 250, as previously, no bids. National Bank of California, 250 bid, an advance of ten points, none offered. National Bank of Commerce, 124 bid, an advance of 1.50, none offered. State Bank and Trust, par bid, as before, 1.02½ asked.

Under miscellaneous stocks, Edison Electric common, 85 bid, a decline of three points, 91 new price, asked. Home preferred, 82.87 bid, an advance of .37, none offered. San Diego Home, 31.50 bid, a decline of .50, none offered.

Under the head of bonds, for Associated Oil, 93 bid, an advance of ¾, 95 as previously asked. Cucamonga Water, offered at 97, a decline of five points, no bids. Home Telephone, 90% bid, a decline of 1¼, 97½ asked, an advance of ½, none offered. Temescal Water, offered as previously at par, no bids.

LOCAL PRODUCE MARKETS.

The feature of the produce market yesterday was the change in the butter situation. While there was no alteration in the prices on Tuesday, there was an advance made the previous day in the price of local creamery by the butter board. This newly-established price was not reported on yesterday's 'Change, after which several members of the butter board were approached on the subject, all flatly denied any knowledge of the higher prices. Later in the day the report was confirmed that nearly all the butter board houses were selling fancy local creamery at 26 cents for 2-lb. rolls. Why this change or advance in the quotation should have been kept from the Produce Exchange members is more than any of them can fathom. Most of the butter jobbers of the market were opposed to an advance; others welcomed the change. One thing is certain, it will mean an extra charge for butter to both the retail dealer and the consumer.

Receipts of eggs were again heavy yesterday, the total being 826 cases. Most of the arrivals were northern eggs that came by express. Egg jobbers who were forecasting a firmer market for the latter part of the week, changed their news and stated that they expect no change in egg quotations this week. The eggs that arrived from the North were in bad condition on account of the extreme warm weather. Few good northern eggs are coming in, those of superior quality are invariably sold for fresh locals. Northern eggs can be bought for 90 cents a case less than local ranch, but jobbers say they can make no handling them, even when selling the eggs for fresh locals, as many of the offerings are seconds and spoil on their hands.

Egg jobbers state that they are not making any money on eggs now because the hot weather causes the eggs to sour before they can get rid of them. Fresh local offerings are not any too freely these warm days. Two sales of ranch eggs were made on 'Change, aggregating twenty cases.

Fresh fruits of all kinds were scarce yesterday, and dealers had much trouble in filling their orders for the day. The United Market Company was expecting a carload of pineapples from Florida, and a carload of tomatoes from Mississippi last night. Black cherries were scarce and unchanged. White cherries sold at 1@1¼ per lb.; 90@1.10 per box. Berries were in fair supply. Raspberries brought in blackberries, 4; strawberries, 3½@6. Apricots were scarce at 1.25@1.35. new apples, 1.00@1.25; peaches, 1.75; white figs, 75; black figs, 1.75; Prune Simoni plums, 1.10; Tragedies, 1.00; Mikados, 1.25; Clyman's, 1.00; Duanes, 1.25.

Lemons are very scarce and sell at advanced prices. Standards bring 2.75 per box; fancy, 3.25; choice, 3.50@3.60; culls, 1.50@2.75. Watermelons were in limited supply, at 4.00@5.00 per crate. Cantaloupes in standard crates, 2.75@3.00; specials, 85; ponies, 2.00; 2.25. The J. D. Simpson Fruit Company reported the first carload of watermelons in yesterday from Coachella.

Onions were in heavy receipt, but steady. New potatoes are getting scarce. Early patches are already dug out, and the blight has had a tendency to make them scarce in many sections. The hot weather, also, causes them to spoil in the ground.

Green vegetables were well cleaned up at an early hour. Lettuce was steady, at 75@1.00 per crate. Peas sold at 2@4; wax beans, 2; green beans, 1½@2. Fish were in bountiful supply.

The receipts of produce as reported for yesterday's exchange were as follows: Eggs, 126 cases; butter, 25,815 lbs.; cheese, local, 620 lbs.; potatoes, 1,000 sacks; onions, 600 sacks; beans, 50 sacks; sweet potatoes, none.

Prices Current.

"Following are the jobbing prices in the Los Angeles market:

EGGS—Candled, fresh California ranch, 22; northern, cases included, 19.

BUTTER—Fancy local butter, 2-lb. sq., 30; valley creamery, 27½@28; fancy Coast creamery, 26½@27½; choice Coast creamery, 27½@28; cooking butter, 20.

CHEESE—Cal. Anchor, 16; Cal. Y. A., 17; hand, 15; Dom. Swiss, 20; Imp., 20; northern, fresh, 15½@16½; eastern, daisies, 16; Longhorns, new, N. Y. twins, 16; flatdies, 16@16½; large local, 16; Oregon brick cheese, 17 lb.; Limburger, 17@18.

BEANS—Pinks, No. 1, 2.20@2.30; Lady Washington, No. 1, 3.10@3.25; small white, No. 1, 3.00@3.25; small white, No. 2, 2.90@3.15; Limas, No. 1, 3.00; Garvanzas, 4.35@4.60; German lentils, 2.50; American lentils, 7½@8 lb.

DRIED FRUITS—Choice to fancy evaporated apples, 12; apricots, 14; peaches, 12½; pears, 10; Moorpark apricots, 18@20; prunes, 4@6½; lemon and orange peel, 10-lb. box, 15; citron, 10-lb. box, 35; currants, 14 oz. pkge., 9½; currants, 12-oz. pkge., 8; fancy Santa Clara prunes, 40-60s, 7½ lb., 3; 50-60s, 6½; 60-70s, 6; 70-80s, 5½; 80-90s, 4½; fancy crop Persian dates, 6@6 lb.; Fard, 40-lb. box, 4@5; Deglet, 50-lb. box, 5@6; Hallowi Arabian, 6; Golden dates, 6@7 lb. fig, California, white, box, 65@2.00; black, 1.25; Chieftain, 85; Sultanas, 1.50@3.50; Smyrna, 14@17 lb.

RAISINS—Seeded, 4-crown, 6; Tarragona, 5; 3-crown, loose, 6@7; 3-crown, loose, 7½; London layer, 2-crown, 1.40 box; 3-crown, 1.50 box; loose, Muscatels, 2-crown, 6; 3-crown, 6½; 4-crown, 6¾; seeded, 12-oz. fancy, 7; seeded, 12-oz. choice, 7½; 16-oz. choice, 8½; 12-oz. choice, 7½.

NUTS—Almonds, paper-shells, 15; I. X. L., 10-lb. sacks, 15; fancy Tarragona, imported, 15; Brazils, 14; filberts, 14; peanuts, eastern, raw, 6½; fancy, 7½; California roasts, 8; California raw, 6½; fancy, 7½; walnuts, soft shell, 15; horse chestnuts, 12@14; Italian chestnuts, 12@13; walnuts, Cal., 17½; choice, No. 1, 15½@16; Jumbo, 13½; hickory nuts, 6; cocoanuts, 80 doz.

FRESH FRUITS—N. Y. T. pippins, 2.50; fancy Ganos, 2.00@2.25; Jonathan, Colo., 2.25; Colo. Winesaps, 2.00; Missouri pippins, 2.75@3.00; black cherries, 100@12 per lb.; black, 10-pound boxes, 90@1.10; white cherries, Royal Anne, 10@11 per lb.; white, 20-lb. boxes, 1.75@2.00; loquats, 50¢ per 20-lb. box; apricots, per 20-lb. box; currants, 60@65 per box; black figs, per box; white figs, 75 per box; peaches, 1.25 per lug box; Clyman plums, 1.00 per lug box; Prunus Simoni, 1.10; Tragedy plums, 1.00@1.00; Purple Duane, 1.25; Mikado, 1.25; new apples, 1.00@1.25 per lug box; cantaloupes, 85 per special crate; ponies, 2.00@2.25; standards, 2.75@3.00; watermelons, 4.00@5.00 per crate; Rocky Ford watermelons, 2.00 per 20-lb. crate; seedless Sultana grapes, 2.00 per crate.

CITRUS FRUITS—Standard lemons, 2.75; choice lemons, 2.50@2.90; fancy lemons, 4.25; bananas, 5 per lb.; fancy Padre grapefruit, seedless, 3.50@4.00; Padre, seedless, 2.50@3.75; choice, 3.00@3.25; pineapples, 4.00@4.50 crate; fancy navel oranges, 2.25@3.50. Valencias, 3.50; Mediterranean Sweets, 1.00@3.25; choice navels, 3.00.

BERRIES—Strawberries, Moneta, 3½@5; Gardenas, 3½@5; Tropicos, 3½@5; Montebellos, 3½@5; dewberries, 4; raspberries, 10; gooseberries, 7½@8 per lb.; loganberries, 4 per basket; blackberries, 4.

VEGETABLES—Choice to fancy evaporated apples, 12; apricots, 14; peaches, 12½; pears, 10; plums, 4½@6½

SHIPPING.

SAN PEDRO, LOS ANGELES.

SAILING—TUESDAY, JUNE 19.

Coos Bay, Capt. Johnson, four days out.

SAILING—TUESDAY, JUNE 19.

Alliance, Capt. Jensen, Oregon, Commercial wharf.

Bear, Capt. Rosenthal, for Eureka, Redondo wharf.

SAILING—TUESDAY, JUNE 19.

Alliance, Oregon, Commercial wharf.

Bear, Eureka, Redondo wharf.

Coos Bay, Oregon, Commercial wharf.

Eureka, Humboldt, Santa Fe wharf.

Homer, Humboldt, Cal. wharf.

Pasadena, San Pedro, Cal. wharf.

Roanoke, Bay Point, Salt Lake wharf.

Santa Rosa, Humboldt, S. P. wharf.

Signal, Humboldt, S. P. wharf.

Willamette, Oregon, Commercial wharf.

Yosemite, Humboldt, Cal. wharf.

SAILING—WEDNESDAY, JUNE 20.

Alameda, Capt. Anderson, for Eureka, Redondo wharf.

Santa Rosa, Santa Cruz, for Santa Cruz wharf.

ARRIVED AT THIS PORT.

Alliance, Oregon City, from Port Hadlock.

Bear, Eureka, from Mukilteo.

Coquille River, from Coos Bay.

Eureka, from Port Gamble.

Homer, Humboldt, from Hueneme.

Pasadena, Humboldt, from Port Townsend.

Roanoke, Humboldt, from Port Blakeley.

Santa Rosa, San Francisco, from Tacoma.

Signal, Eureka, from Aberdeen.

Willamette, Oregon, from Aberdeen.

Yosemite, Humboldt, Capt. Campbell, from Port Gamble.

Alliance, Oregon, from Portland.

Bear, Eureka, from South Bend.

Coquille River, Coos Bay, from Tacoma.

Homer, Humboldt, from Seattle.

Pasadena, Humboldt, from Port Discovery.

Santa Rosa, San Francisco, from Bellingham.

Yosemite, Humboldt, from Umpqua River.

DEPARTED FOR FOREIGN PORTS.

Coquille River, Coos Bay, Cahille makes daily trips to Catalina Island and return.

PACIFIC "MOSQUITO" FLEET.

ARRIVED—TUESDAY, JUNE 19.

Hueneme, Oxnard and Nellie, from Hueneme, with sundries.

Pomona, Redondo and Victoria with sundries.

SAILED.

Hueneme, Oxnard and Nellie, with passengers and freight.

Pomona, Capt. Young, for fishing grounds.

Steamer Cahille for Santa Barbara, and return by local wayports.

TIDE TABLE FOR SAN PEDRO.

	High.	Low.
Tue 19	1:01 a.m.	7:42 a.m.
	1:40 p.m.	1:32 p.m.
Wed 20	1:55 a.m.	3:09 a.m.
	2:23 p.m.	1:59 p.m.
Thu 21	2:36 a.m.	4:29 a.m.
	3:04 p.m.	2:31 p.m.
Fri 22	3:17 a.m.	4:39 a.m.
	3:45 p.m.	3:01 p.m.
Sat 23	3:58 a.m.	4:41 a.m.
	4:25 p.m.	3:25 p.m.
Sun 24	4:39 a.m.	4:32 p.m.
	5:05 p.m.	3:49 p.m.
Mon 25	5:20 a.m.	4:16 p.m.
	5:46 p.m.	4:12 p.m.

PORT ITEMS.

The fishing wind southwest, velocity 12 miles.

The steamer Santa Rosa, Capt. Johnson, four days from Santa Cruz, arrived this morning.

Lumber for the Crescent Lumber Company.

DEPARTED FOR LOS ANGELES.

SAILED—SUNDAY, JUNE 18.

Steamer Bear, for Seattle.

SAILED—TUESDAY, JUNE 19.

Steamer Alameda, Capt. Anderson, for Eureka and way ports.

Steamer Santa Cruz, for Santa Cruz.

ARRIVED AT THIS PORT.

Steamer Coos Bay, from Port Hadlock.

Schooner Mahtinas, from Mukilteo.

Schooner Carolina, from Everett.

Schooner Fred Gamble, from Port Gamble.

Schooner Hamilton, from Tacoma.

Schooner Wm. Renton, from Port Townsend.

Schooner Port Blakeley, from Port Blakeley.

Steamer Pomona, from Hueneme.

Steamer Signal, from Aberdeen.

Steamer Willamette, from Aberdeen.

Steamer Yosemite, Capt. Campbell, from Port Gamble.

Steamer Alliance, from Portland.

Steamer Homer, from South Bend.

Steamer Coquille River, from Coos Bay.

Steamer Roanoke, from Tacoma.

Steamer Pasadena, from Port Discovery.

Steamer Santa Rosa, from Bellingham.

Steamer Eureka, from Umpqua River.

DEPARTED FOR FOREIGN PORTS.

Schooner Wm. Renton, for Honolulu, 15 days from Hamburg.

Steamer Cahille makes daily trips to Catalina Island and return.

PACIFIC "MOSQUITO" FLEET.

ARRIVED—TUESDAY, JUNE 19.

Steamer Hueneme, Oxnard and Nellie, from Hueneme, with sundries.

Steamer Pomona, Redondo and Victoria with sundries.

SAILED.

Steamer Hueneme, Oxnard and Nellie, with passengers and freight.

Steamer Pomona, Capt. Young, for fishing grounds.

Steamer Cahille for Santa Barbara, and return by local wayports.

TIDE TABLE FOR SAN PEDRO.

	High.	Low.
Wed 20	1:01 a.m.	7:42 a.m.
	1:40 p.m.	1:32 p.m.
Thu 21	1:55 a.m.	3:09 a.m.
	2:23 p.m.	1:59 p.m.
Fri 22	2:36 a.m.	4:29 a.m.
	3:04 p.m.	2:31 p.m.
Sat 23	3:17 a.m.	4:39 a.m.
	3:45 p.m.	3:01 p.m.
Sun 24	3:58 a.m.	4:41 a.m.
	4:25 p.m.	3:25 p.m.
Mon 25	4:39 a.m.	4:32 p.m.
	5:05 p.m.	3:49 p.m.
Tue 26

Third Day Of Semi-Annual "White Fair"

Hamburger's SAFEST PLACE TO TRADE

75c Web Underwear 50c

Women's "Milo" brand cobweb lisle thread vests and pants in white only; the vests low neck, sleeveless with hand crocheted yokes; the pants jersey ribbed with French bands and are in knee length, lace trimmed; the coolest garments for warm weather, and are 75c values priced Wednesday at..... 50c

AN EXPOSITION AND SALE OF SUCH MAGNITUDE AS THIS MERITS THE POPULAR APPRECIATION and patronage which has been accorded for the past two days—in fact, the selling has been so great that though the stocks were enormous and we had intended extending the White Fair over two weeks we can tell very positively that there will not be enough white merchandise left for another week's big sale; and as in the case of undermuslins our orders were placed in January, giving the manufacturers plenty of time for well made garments and good quality; we could not now purchase as good garments to sell at the same price. So we will concentrate all our efforts for the one week and it will be to your advantage to purchase every kind of white merchandise that you can use for the season, for you will find that our prices will save you from one-fifth up to one-half. Shop as early in the morning as possible, as you will find this big store cool and comfortable.

Hamburger's SAFEST PLACE TO TRADE

White Elbow Gloves $1.75

16-button Milanese silk gloves in white, black, gray, light blue, pink, brown, lavender and mode; have two clasps; are finished with two rows of embroidery on back. This is a new consignment of these popular gloves and are worth $2.00. Shown for the first time Wednesday at..... $1.75

"White Fair" ART LINENS

50c Stamped Center-Pieces

As a big special for Wednesday we offer dozens of stamped linen center-pieces; 20 to 24 inches square; are of the very finest quality linen in 50 different patterns to select from. They are a manufacturer's sample line of values up to 50c, and for the one day are marked at, choice..... 19c

60c Doilies at 39c

Fine French Battenburg doilies and center pieces; 12 inches square; all finely made; are in handsome designs and regularly sell at 60c. A White Fair special this week.

75c Scarfs at 39c

At least 300 dozen dresser scarfs, table covers and pillow shams in Spachtel or cut-out Irish point work; are made on Swiss linen and some of them are handsomely embroidered; values in the lot up to 75c.

35c Bobbinet, Yd. 19c

Fine imported white Bobbinet for curtains; is 50 inches wide and is one of the most desirable materials for hanging, as they make up well and will stand any amount of laundering and hard service.

10c Curtains Swiss 7½c

36-inch curtain Swiss; one of the most effective draperies for cottage windows or for bed sets, and can be used to good advantage for waists and dresses. A special leader for Wednesday. Third Floor.

$1.25, 21 to 24-inch white evening Silks, yard..... 79c
$1.50, 21 to 27-inch heavy Silks, yard..... 98c
75c, 38 to 44-inch white wool goods..... 50c
$1.00, 46 to 50-inch white wool goods, yard..... 75c
$1.50, 42 to 50-inch white wool goods, yard..... $1.00
65c, 38-inch cream white Mohairs, yard..... 39c

"White Fair" Embroideries: Ribbons, Etc.

$1.50 Flouncings a Yard

White Swiss and Nainsook embroidery flouncings; 27 inches wide; some in fern and spray effects; dainty close designs in French shadow work; also scroll and floral patterns in the open and close effects and in eyelet and embroidered dots; values to $1.50 a yard. Special Wednesday at 50c. 50c

50c White Tuxedo Veilings—Cable and Brussels net; with or without dots. Price, a yard..... 25c
65c White Veilings—Hairline, fish net and fancy meshes; with or without Chenille dots; a yard..... 35c
25c White Taffeta Ribbons Also white satin ribbons and white ground Taffetas with Dresden effects. Choice, a yard..... 10c
35c White Satin Ribbons—Also white Taffetas and Messalines, and cream or white ground Dresdens; widths to 5 inches Choice, a yard..... 15c
$1.00 Waist Patterns—Of India linon; the front and cuffs embroidered in embossed floral designs. Special, each..... 50c
$1.95 White Waist Patterns—Handsomely embroidered in floral and foliage designs; trimmed with Valenciennes insertions, each..... $1.00
$1.00 White Embroideries—Swiss, Nainsook and muslin; widths to 16 inches; some finished with beading. Choice, a yard..... 25c
35c Embroideries—Widths to 10 inches; handsome scroll and floral designs on Swiss and Cambric grounds. Choice, a yard..... 10c
50c White Stocks—Point Venise and Point Gaze laces; also embroidered linen; choice..... 25c
75c White Stock Collars Silk, linen, scrim and lace; with or without tabs. Choice..... 35c

White Fair UNDERMUSLINS

75c Corset Covers at

Of fine Nainsook; trimmed with Valenciennes laces and neat embroideries; finished with pearl buttons; are regular 75c values. Priced for Wednesday..... 50c

$ .39 CORSET COVERS AT..... $ .25
$1.00 CORSET COVERS AT..... $ .69
$1.50 CORSET COVERS AT..... $ .98
$2.00 CORSET COVERS AT..... $1.50

For $1.50 Night Gowns

98c

Fine Nainsook or Cambric gowns; 25 styles to select from; are trimmed with fine embroideries and laces; every garment full width and length. Special Wednesday.

$ .75 MUSLIN GOWNS..... $ .50
$1.00 NAINSOOK GOWNS..... $ .69
$2.00 NAINSOOK GOWNS..... $1.50
$2.50 NAINSOOK GOWNS..... $1.98

$2.00 White Petticoats at

Women's white petticoats made with deep Lawn flounce; trimmed with single or double ruffle of embroidery in entirely new patterns. Specially priced for Wednesday. $1.19

$ .75 CAMBRIC PETTICOATS..... $ .50
$1.50 CAMBRIC PETTICOATS..... $ .98
$2.00 CAMBRIC PETTICOATS..... $1.50
$2.50 CAMBRIC PETTICOATS..... $1.98

For $1.50 Nainsook or Cambric Drawers

Are made with wide ruffles trimmed with Valenciennes, Torchon or Cluny laces or with embroideries; a number of styles and of either Nainsook or Cambric. 98c

$ .75 CAMBRIC DRAWERS..... 50c
$1.00 CAMBRIC DRAWERS..... 69c
$ .39 CAMBRIC DRAWERS..... 25c
$ .50 CAMBRIC DRAWERS..... 39c
$1.00 CAMBRIC DRAWERS..... 69c

$1.50 Nainsook Skirt Chemise 98c

Of a fine quality Nainsook; trimmed with laces or embroideries; are nicely made and in full skirt length.

$2.50 White Waists $1.19

Fine white Lawn shirt waists trimmed with panel of embroidery and Valenciennes lace; are in the short sleeve, open back style and regularly worth $2.50.

$1.50 Lawn Waists....85c
$2.00 Lawn Waists....98c
$1.50 Duck Waists....98c

SECOND FLOOR.

$3.50 White Suits $1.98

Pretty white Lawn shirt waist suits of good quality; well made and neatly trimmed with embroidery insertion on skirt and waist; are perfect in fit and worth $3.50.

$1.50 White Pique Skirts.98c
$2.00 White Indian Head Skirts..... $1.50
$4.50 White Poplin Skirts..... $3.98

SECOND FLOOR.

White Fair Linens Wash Goods

35c For 36-inch Linen Suiting

A suiting that is of a width that cuts to best advantage; is positively all linen; full bleached; firm, fine weave and just the thing for summer gowns. Ten pieces offered Wednesday at 35c a yard.

Dimity Waistings 25c

Fancy combination checked and striped Nainsook; specially desirable for fine waists and is as good as sold in other stores at 35c.

Mercerized Poplin 29c

An extra fine quality white Poplin; highly mercerized and is greatly in demand for women's outing suits and boys' blouses. A bargain at the price.

India Linon 17½c

Two full cases of this popular white fabric; sheer and fine 30 inches wide. Special Wednesday.

40-inch White Lawn 15c

Just one case of a very fine grade dress Lawn; 40 inches wide; will give exceptional service and is reasonably priced.

White Nainsook at 15c

One case of plain white Nainsook; 36 inches wide; suitable not alone for undermuslins, but for shirt waists.

Linen Finished Rep 19c

Twenty pieces of a white linen finished Rep; 32 inches wide; one of the best fabrics for beach suits and will launder as well as all linen.

35c, 20-inch white China Silk, yard.....
75c, 24-inch white China Silk, yard.....
85c, 27-inch white China Silk, yard.....
$1.00 27-inch white Habutai Silk, yard.....
$1.25, 36-inch white Habutai Silk, yard.....
$1.00, 19 to 24-inch fancy white Silks, yard.....

Cut Glass and SILVERWARE

Suggestions for Gifts for June Brides

FOR CUT GLASS WORTH TO $7.50

$4.95 For Wednesday only an assorted lot of cut glass, including 8 and 9-inch deep bowls, water pitchers, 14-inch vases, tall footed comports, celery trays, plates, rose bowls, 8 and 9-inch jelly nappies, cruets, tall celerys, and other pieces worth up to $7.50, at, choice, $4.95.

5-inch Nappies—For olives or jelly; sunburst and star cutting; $1.49 values. Special..... 98c
$2.00 Cut Glass Tumblers—Strawberry or fan cutting; have heavy sham bottoms. Special, set of 6..... $1.69
$3.50 Cut Glass Bowls—8-inch diameter; are cut with three large chrysanthemum designs and are positively worth $3.50. Special for the one day..... $2.50
25c Salts and Peppers—Choice of two patterns; have prism cutting and heavy sterling tops. Special, each..... 19c
$2.00 Handled Nappies—6-inch size; handsomely cut in latest designs. Choice..... $1.49
$2.00 Bread Trays—Quadruple plated; satin finished; embossed edges; nicely engraved. Special..... $1.49
50c Candle Sticks Tall shape; embossed and heavily silver plated. Each.....
$1.25 Berry Spoons—Roger choice of three patterns; each lined box. Wednesday only, at.....
Cake or Fruit Baskets—Quadruple and warranted for 20 years; and handled; choice of several patterns.....
$12.50 Tea Sets—4 pieces; quadruple; warranted for 20 years; satin footed; chased top. Complete.....
Sugar and Cream Sets—Quadruple satin engraved; tall footed shape lined bowls. Price, a pair.....
$5.00 Cut Glass Vases—Tall 12 inches high; deep prism cutting. Special.....

THIRD FLOOR.

HOPE TO SAVE THE PORTLAND.

CARGO WILL BE JETTISONED, AND BOAT RESTORED.

Did Not Strike on Rocks, but Went Ashore on Sandy Beach—Tug Warrior Pulls All Day, but Fails to Loosen Her—Heavy Fog Again Last Night.

[BY DIRECT WIRE TO THE TIMES.]

OXNARD, June 19.—[Exclusive Dispatch.] The barkentine Portland, an old-time coast boat, which has been in the lumber trade for nearly thirty-five years, laden with 700,000 feet of pine, consisting of railroad ties and bridge timbers, went ashore last night one mile west of the Hueneme lighthouse. There was a dense fog prevailed and Capt. Clark lost his bearings. The vessel ran onto the beach at high tide.

A number of men in a rowboat, with the first mate, went to Ventura and notified the owners, also sending to San Pedro for the tug Warrior, with which to pull the vessel out of the sandy bed where she was fast settling. She was leaking at the time the boat left, and it was thought that it would not be possible to save her.

The Portland was bound from Portland to Redondo, and was twelve days out. Last night there was the first fog of weeks hanging over the channel.

The Portland went ashore just after midnight. The fog settled on the channel about 10 o'clock, entirely obscuring the Hueneme light and making navigation difficult. The accident occurred at high tide, which carried the boat high upon the sandy beach. The crew fired several shots, burned rockets and did all that could be done to summon assistance.

Reports received in Oxnard tonight, however, do not confirm the published statement that the vessel is badly damaged, or that it will be impossible to save her. The tug Warrior, upon arriving from San Pedro, put in the rest of the day pulling at the stranded barkentine, but failed to dislodge her. With more help it is believed that she will be saved, and that the damage will not be great. Her cargo, however, will have to be jettisoned.

Should the Warrior be able tomorrow to pull her off the beach she will be towed to San Pedro.

Capt. Clark, master of the Portland, is well and favorably known at this port and has been sailing to San Pedro for many years.

The Portland was built in 1873 at Coast Bay, Or. She is of 468 tons net, length 161 feet, breadth 35 feet, and has a depth of hold of 13 feet 6 inches. She carries a crew of nine men.

The fog is again lying heavily along the channel, and tonight is almost as impenetrable as it was at the time the Portland went ashore.

GATE DISPUTE GOES TO COURT.

OFFICERS OF TWO COUNTIES MAKE AGREEMENT.

District Attorneys Consent to Postpone Indefinitely the Hearing of the Criminal Cases Which Grew Out of the Controversy—Pending Civil Suit Is Expected to Clear Away Misunderstanding.

[BY DIRECT WIRE TO THE TIMES.]

SAN BERNARDINO, June 19.—[Exclusive Dispatch.] The San Antonio Water Company has instituted an action here against Constable Slanker of Pomona, Road Overseer Wire of Lordsburg and others for an injunction perpetually restraining them from interfering with the company's fence in San Antonio Cañon, and placing the damage to the company's property so far inflicted by the defendants in tearing down the fence at $10,000.

District Attorney Sprecher of this county, had a conference in Los Angeles with District Attorney Fredericks of Los Angeles county Saturday at which it was agreed to postpone indefinitely the hearing of the criminal action filed at Upland against the Los Angeles officers, and the same disposition is made of Overseer Wire's criminal complaint sworn to in Los Angeles county against E. F. Joliffe and others for alleged kidnaping.

This action was taken owing to the pending civil suit, which is expected to clear away all misunderstanding. District Attorney Sprecher said:

"The points involved will be dispassionately heard before the Superior Court, which will render it's findings and both sides to the controversy will abide by its decision, and nothing more will be heard of the affair."

It is admitted here that both parties to the fight acted unadvisedly as the only way of settling the dispute finally was through civil proceedings. The injunction suit not been set for hearing.

MASTER MECHANICS MEET.

ATLANTIC CITY, June 19.—The Master Mechanics of American Railroads opened their annual convention here yesterday. President M. F. Ball of Cleveland presented his annual address. The probable effect of the installation of electricity on the railroads of the country is the main question for discussion.

CASTORIA
For Infants and Children.
The Kind You Have Always Bought
Bears the Signature of Chas. H. Fletcher

Sea Breezes and Sunshine
Without a Long Trip to the Ocean

Vermont Villa

is the kind of a residence site that will please the person looking for the ideal. A superb sunny slope between the city and the cooling ocean, where you get the full, direct ocean breeze, unbroken by a single hill, yet within 20 minutes of Sixth and Main streets.

A broad, even slope that gives a sweeping view of the city and the mountains and all the splendid country.

A Rare, Very Rare Location

You would scarcely believe it till you see it, and it won't cost you a cent to see it. Big villa lots, best of cement walks and curbs, and pure artesian water piped under pressure. First-class car service. Building restrictions that will assure fine improvements.

Only 93 lots. All large. High class improvements being made on all sides.

Opening Prices... $475 And Up

$50 cash, $10 per month, if desired. Take Redondo car (Gardena division) at Second and Spring streets. For free tickets see us at once, for Villa lots will not last long.

PAUL H. BLADES
114-116 Henne Bldg. 122 West Third St.